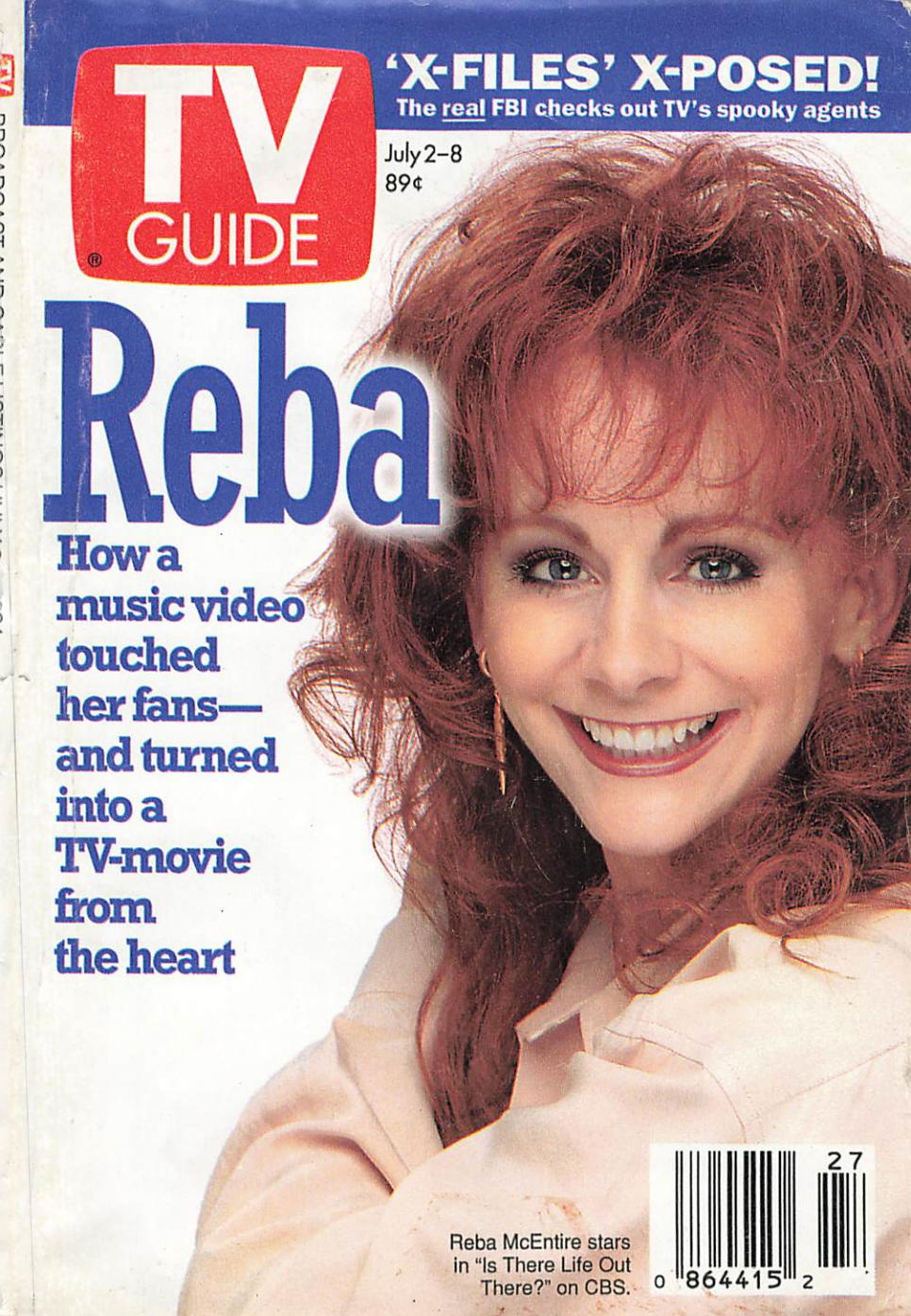
TV GUIDE
'X-FILES' X-POSED!
The real FBI checks out TV's spooky agents
July 2–8
89¢
Reba
How a music video touched her fans— and turned into a TV-movie from the heart
Reba McEntire stars in "Is There Life Out There?" on CBS.
27
0 864415 2

INTRODUCING THE ALL-
THE FIRST MINIVAN TO PROVE

1. Driver and Passenger-Side Airbags*
2. 4-Wheel Anti-Lock Braking System
3. Safety Crush-Zone Design
4. Side Door Impact Beams
5. Free 24-Hour Roadside Assistance**
6. Child-Proof Sliding Door Lock
7. Starter Safety Switch
8. Adjustable D-Ring Belt Anchors
9. Front Knee Bolsters
10. 4-Way Hazard Flashers
11. Low-Glare Instrument Panel
12. Brake Transmission Shift Interlock
13. Dual Side-View Foldaway Mirrors
14. Seat Belt Reminder System
15. Folding Fron
16. Hal
17. Front-Wheel Drive
18. Foam-Reinforced Pillars
19. Secondary Hood Latch System
20. Rear Window Wiper/Washer
21. Multi-Speed Front Wiper/Washers
22. 3-Point Lap and Shoulder Belts
23. Backup Lamps
24. Laminated Windshield Glass
25. Energy-Absorp
26. Pressur
27. R

Windstar Is The Only Minivan That Combines
4-Wheel Anti-Lock Brakes, Plus It Meets

NEW FORD WINDSTAR. THERE'S SAFETY IN NUMBERS.

29. SAFETY-DESIGNED DOOR HINGES
30. SAFETY ARMRESTS
31. CHILD-SAFE TILT-OUT WINDOWS
32. SAFETY ROAD-WHEEL RIMS
33. SAFETY GLASS SIDE AND REAR WINDOWS
34. ALL-SEASON TIRES
35. RECESSED INSIDE DOOR-RELEASE HANDLES
36. HIGH-MOUNT CENTER STOP LAMP
37. ENERGY-ABSORBING INSTRUMENT PANEL
38. ENERGY-ABSORBING STEERING COLUMN
39. DAY/NIGHT MIRRORS
40. FRONT HEAD RESTRAINTS
41. FLAME-RETARDANT FABRICS
42. SIGNAL CONTROL
43. REAR DEFOGGER/DEFROSTER
44. WINDOW CRANK KNOBS
45. [illegible]
46. [illegible]CATORS
47. [illegible]ONTROLS
48. [illegible]
49. [illegible]ROR

STANDARD DUAL AIRBAGS, 5-MPH BUMPERS, AND ALL PASSENGER CAR SAFETY STANDARDS.†

Ford

*Always wear your safety belt. **3 years/36,000 miles. See dealer for details. †Excluding models with privacy glass.

"Who says we're all the same?"

Gyne-Lotrimin® understands we're all different with different needs at different times. That's why they offer a range of product innovations unequalled by any other yeast medication.

Have you tried Gyne-Lotrimin Pre-filled Applicators? *Only Gyne-Lotrimin offers 7 pre-filled, pre-measured disposable applicators. Now, get cream with less mess and more convenience—precisely what you want. Only from Gyne-Lotrimin.*

The Combination-Pack makes a big difference. *You know how uncomfortable a yeast infection can be for the first few days? The itching, the irritation? The Gyne-Lotrimin Combination-Pack has a tube of cream for fast, external relief, plus 7 inserts for a fast cure.*

Also available in Cream, Inserts and Disposable Applicators.

Now, who says we're all the same?

Gyne-Lotrimin® The Cure Starts Here.

Read and follow label directions. If this is the first time you've had vaginal itch and discomfort, consult your doctor. If you've had a doctor diagnose a vaginal yeast infection before, use Gyne-Lotrimin as directed.

Schering-Plough ©1994, Schering-Plough HealthCare Products, Inc.

July 2, 1994 TV GUIDE Vol. 42 No. 27 Issue #2153

CONTENTS

BETH GWINN/RETNA

Reba Revealed

Country star Reba McEntire turned a song into a music video into a TV-movie—with a story that touched women's hearts. Here she talks about the new challenge of acting, her husbands, and the diet that made her so *trim*.....**page 14**

DEPARTMENTS

Grapevine 4
What I Watch 5
Cheers 'n' Jeers 6
Couch Critic 7
Sci-Fi/Fantasy 28
Soaps.....29
Sportsview.....30
VCR Report 31

X-Files X-Clusive!

Special Agents Scully and Mulder (Gillian Anderson and David Duchovny) visit the real FBI—and discover fans of the show.....**page 8**

Free Advice

Where to turn when you need help with finances, parenting, health, fitness, relationships .....**page 20**

Jocks in a Box

Never mind candy bars—today's athletes want their name on a video game. And a lot of grown-ups are playing .....**page 25**

LOCAL PROGRAMMING

TV GUIDE Update, Time Out, Soap Opera Guide, Hits & Misses, For Children, Sports, Letters, Horoscope, Crossword, plus complete program listings for the week of July 2–8, 1994.

COVER: Reba McEntire, by Jonathan Exley/Gamma Liaison. *X-Files* cast (on some editions), by Josef Astor for TV GUIDE

ASK TV GUIDE

Q Who's the latest teen TV heartthrob these days? Is it still that kid from *Blossom*? —A.C., Dubuque, Iowa

A *Hey, get with it! Idolwise, Joey Lawrence is, like, last week. The new hot-hot-hot teen-mag cover boy is 18-year-old Jonathan Brandis of "sea-Quest DSV." He's been acting since he was 6, when he had a recurring role on "One Life to Live."*

Q Jay Leno wears some really spiffy suits. Where can I get ones like them? —J.E., Aspen, Colo.

A *You can shell out major bucks for the designer duds Leno wears on "The Tonight Show." Or you can wait a while and buy them at The Place & Co., a Los Angeles store he gives his clothes to after a few wearings. Expect to pay several hundred dollars—yes, that's the used price—for a 44 long.*

CBS

Q I was disappointed to hear of *Evening Shade*'s cancellation because I'm a big fan of Marilu Henner. Does she have any plans? —D.L., San Francisco

A *Yes—for her own talk show. Henner enters that crowded arena this fall with a syndicated, celebrity-filled show titled "Marilu." Her program replaces Group W's recently canceled "Vicki!"*

Send questions—on a postcard, please—to Ask TV GUIDE, Box 500, Radnor, Pa. 19088. We can reply only to letters we print. Please send all other mail, including subscription orders and changes, to addresses on last page of this magazine.

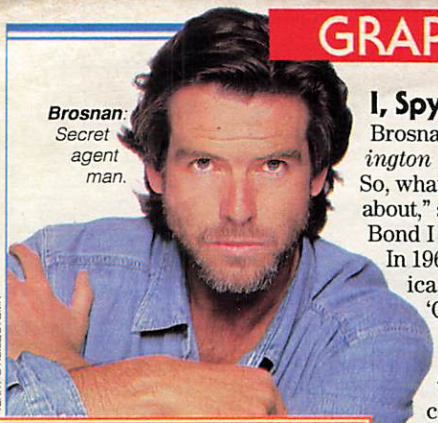

Brosnan: *Secret agent man.*

TERRY O'NEIL/SYGMA

I, Spy

Brosnan, **Pierce Brosnan**. Yes, the former *Remington Steele* star *will* be the next James Bond. So, what can 007 fans expect? "It's too soon to talk about," says Brosnan, "but **Sean Connery** was the Bond I grew up with. He was a big hero of mine. In 1964, when I was a boy of 11 coming to America from Ireland, the first movie I saw was 'Goldfinger,' and it left an indelible mark on my young psyche." Despite his budding movie career—the Bond deal arrives between roles in "Mrs. Doubtfire" and the upcoming "Love Affair" with **Warren Beatty** and **Annette Bening**—Brosnan insists he won't turn his back on TV. In fact, he just filmed "Robinson Crusoe" for CBS in Papua, New Guinea. "God, it really is a primitive place," he says. Like James Bond, however, Brosnan came prepared. "I packed the malaria tablets."

The Boy Who Would Be Lion King

Despite starring in TV's No. 1 sitcom—*Home Improvement*—and providing the voice of Simba the lion cub in Disney's summer blockbuster—"The Lion King"—12-year-old rising star **Jonathan Taylor Thomas** doesn't get the royal treatment at home. "I still have my chores to do," he says. "I still have to make my bed, vacuum the pool, and clean the cat litter box." Has he found new appreciation for the latter chore since his "Lion King" gig? "Definitely. I even have a cat named Simba now."

CHRISTOPHER VOELKER/SHOOTING STAR

Thomas: *Cub kid.*

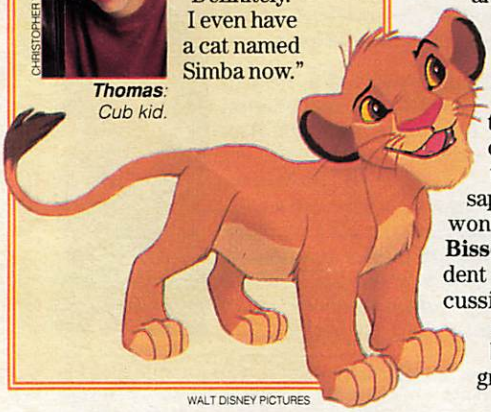

WALT DISNEY PICTURES

The Bold and the Not-So-Beautiful

On her summer vacation from Fox's *Melrose Place*, **Courtney Thorne-Smith** is taking a break from playing wimpy Alison with "Tour of Duty," a USA Network movie in which she races cars, carries a gun, and gets even with a commanding officer who sexually harasses her. "This is great," she says. "I'm never gonna play a girl again." Thorne-Smith hopes to bring some of her gutsy behavior back to *Melrose*—she's been talking to producers about making Alison a little tougher because "being a victim really saps my energy." One thing that probably won't change: **Heather Locklear**, **Josie Bissett**, and **Laura Leighton** as *MP*'s resident glamourpusses. "I've heard some discussion that Alison wear shorter, tighter skirts, but I don't think so. There should be one character who doesn't look that great...and it happens to be me."

JOHN RAGEL/ONYX

Thorne-Smith: *Change of "Place."*

What I Watch

Tom Hanks, *Actor*

ERIC ROBERT/SYGMA

What do you watch? The news, CNN, some MTV, and a lot of sports—particularly baseball, which I would watch all day if my wife would let me. I'm also a big David Letterman fan. Otherwise, I watch TV for odd things like an Elvis film festival. **Has watching TV ever helped with acting?** TV is a great research tool for me. I'm starting to make a movie about the near-disastrous 1970 Apollo 13 mission, and looking at news clips from that time has been invaluable. For my new movie, "Forrest Gump," I looked at clips from the Vietnam War and tried to imagine how my character would see what I had personally lived through for the first time. **Any advice for a TV actor who wants to star in movies?** Don't quit the series! **Will we ever see "Bosom Buddies: The Movie"?** It's been a dream of mine for years, but I just can't convince Peter Scolari to do it. If Robin Williams can make millions doing drag, I figure there must be millions of people who'd like to see Peter and me put on dresses and makeup one more time.

SOUND BITE

"To be crisp in our delivery—and not stand in front of the East Coast."

—A forecaster for The Weather Channel, revealing the key to its success

The *Right* Stuff

With scandal rocking *The Price Is Right*, it's no wonder a more upbeat story about the beleaguered game show has been obscured: **Gena Lee Nolin**, a 22-year-old former waitress from Duluth, Minn., has been handpicked by **Bob Barker** to be the new *PIR* model, replacing 18-year vet **Dian Parkinson**, who's filed sexual-harassment charges against the silver-haired host. "It's such a fluke," gushes Nolin, Miss Las Vegas 1989. "I feel like I'm here at such a legendary time." She credits an ex-boyfriend for helping her land the job. "I read in the tabloids that Dian was leaving the show, and my boyfriend at the time told me to send in my picture because I resemble Parkinson, only half her age." Nolin will be announced as the show's new model on Sept. 12. Taping shows in advance of that date, it's been a challenge to focus on work in the midst the turmoil. "I try to block it from my mind and think about what I'm doing," she says. "Do I cock my wrist to the left or to the right?"

Contributors: Mary Murphy, Craig Modderno, Mark Schwed, Ed Weiner, Jeanne Wolf.

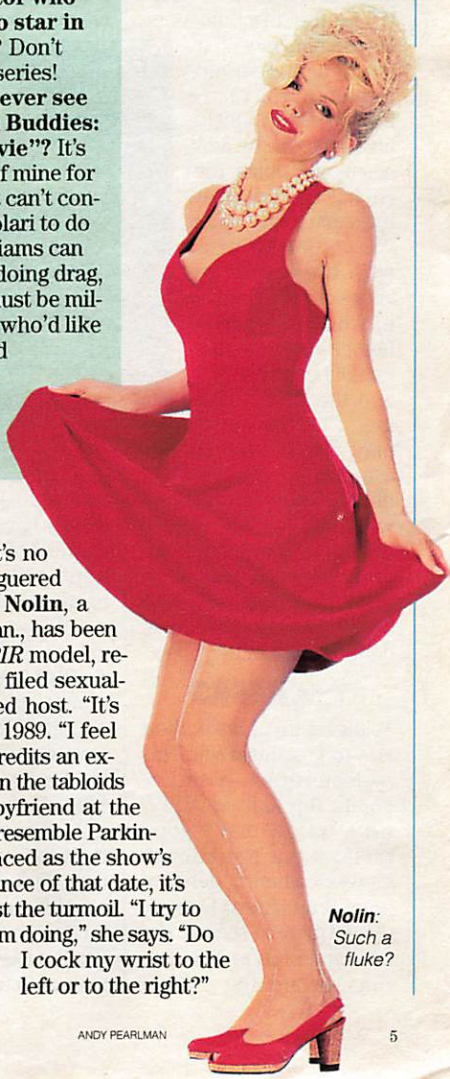

***Nolin**: Such a fluke?*

ANDY PEARLMAN

JEERS

To the disappearance (albeit temporary, we're certain) of **Joan Rivers** from our TV screens. When her syndicated bargain-cum-blabberfest *Can We Shop* goes off the air next week, it'll be the first time since we can remember that the hyperactive motormouth won't have her own show, and the airwaves will be a bit quieter and duller. Rivers has been navigating some pretty rough waters lately, what with the savage reviews of the TV-movie in which she played herself, the cancellation of her talk shows, and the recent closing of her Broadway play. But she still has a lucrative gig peddling jewelry on QVC, and we know her too well to think she won't have another TV vehicle in short order. Until then, we'll miss every brassy, insecure, comical inch of her.

CHEERS

To the return of *Bakersfield P.D.* to Fox this week. This oddball series—a sort of comic flip side to *NYPD Blue*—drew many good reviews but not enough viewers when it debuted last fall, and hasn't been renewed for next season. But now, amid July's crop of reruns, comes the perfect chance to sample *Bakersfield*'s quirky charms in four new episodes. For instance: Plenty of cops consult psychics on missing-person cases, but whom do you call when a *psychic* disappears? After the four fresh shows, Fox will recycle the previous half hours, and who knows? Other shows have caught fire in the heat of summer. Here's hoping *Bakersfield* also brings home the bacon.

E.J. CAMPBOUTLINE

***Ron Eldard** and **Giancarlo Esposito** in "Bakersfield P.D.": Getting a second chance.*

JEERS

To **Phil Donahue**, for his comments after the execution of **David Lawson**, who had sought to have his death televised on *Donahue*. Saying he intended to further pursue the legal right to televise an execution, Donahue announced: "We have 3000 people on death row in this country, and I assume some will approach us." We may not quarrel with Donahue's sincerity; as a death-penalty opponent, he claims he wants only to "make a First Amendment effort not to sanitize the reality" of state execution. But his virtual invitation to death-row inmates to "approach" his show sounds like a carnival barker's offer. ("Condemned? Sign up with Uncle Phil's own brand of televised bread and circuses!") We expect better of Donahue, even in a year when low ratings threatened his show's future.

CHEERS

To WAM! America's Youth Network, an educational cable channel for 8- to 16-year-olds launching this fall. Months before kicking off its lineup of movies, documentaries, and import series, the commercial-free service has already shown promise—in the way that it chose its name. When suits at the home office couldn't come up with anything better than the obvious "Tweens," they decided to let the audience speak for itself. A contest inviting suggestions from potential viewers produced the far more dynamic WAM! May going the name-game route be just the first of the learning service's many educated hunches. ■

THE COUCH CRITIC

By Jeff Jarvis

Ricki Lake

Syndicated; times vary

With *Ricki Lake*, trash talk comes to a new generation.

When Ricki joined TV's talk mob, she vowed to create a show for a younger audience—and at that, she succeeded: With young women, she's No. 2 after *Oprah*, and her show is this season's only new talk hit. But Ricki also promised to avoid the sleaze that is her competitors' staple—and at that, she failed. Witness just a few of her topics:

- "I'm Letting My Husband Cheat While I'm Pregnant."
- "You Got Her Pregnant, Now Marry Her."
- "I Faked My Pregnancy to Get Him to Marry Me."
- "Sorry, But You're Not the Father of My Child."

COLUMBIA PICTURES TV

***Ricki**, Generation X sob sister.*

Like every other talk show, Ricki's has become just one more forum for trashy people to act trashy, exhibiting their bad manners, hard hearts, and filthy family laundry before millions of viewers. Take, for example, a show in which siblings slam their trampy sisters: "Vickie changes men," says one sib, "like she changes underwear....Scratch that—she wears none." Vickie confirms for a curious audience member that, indeed, she is wearing no underwear. Then we meet a 17-year-old, twice-married mother who's still sleeping around. And then comes a young lady caught having sex in a church steeple. "Is that the lowest, audience?" Ricki asks. Her audience hoots and whoops and eggs these guests on to ever-greater depths of sleaze. But the audience inevitably turns around and—exhibiting what passes for puritanism in the '90s—demands: How can you sleep around in the age of AIDS? (One guy's reply: "I wear *two* condoms.")

It never ceases to appall me that people will expose their worst sins and secrets on television. But then, that's the point: People will do anything to be on TV—and we'll watch them do it. I thought this was all just part of a trend in the trashing of TV and America. Yet there's something sadder at work here.

On *Ricki* I hear women admit to sleeping with men who abuse them; I watch couples confess to cheating; I see families trying hard to hurt each other. I want to think they're just freaks—uncivilized exceptions in an otherwise civilized society. But the truth is, there are too many of these sad souls out there—enough to fill more than a dozen clones of Ricki's program every day of every week. Some of them turn to these shows because they have no pride, and some because they have nowhere else to turn—they cannot find comfort, support, or the courage to be honest anywhere except on TV. And with Ricki, that's all the sadder because her guests are young. They're supposed to have hope in their future. But they don't.

So I take it back: Ricki's show is not trash TV. It's a tragedy. ■

The FBI opens its doors for a visit from two very special agents. Is no one immune to 'X' appeal?

BY DEBORAH STARR SEIBEL

X-Files X-Clusi

'My suggestion would be that you don't go in there," warns the FBI special agent, motioning toward the indoor firing range. Agent Charles "Skip" Robb, square-jawed and solidly built, is a careful man, a firearms expert who is determined that no one at *this* shooting gallery is going to get hurt. "OK, I'll stay outside," says *The X-Files*' Gillian Anderson, clearly disappointed. She won't be able to get her hands on a submachine gun today. She's five months pregnant, and sucking in lead dust from flying bullets poses an unnecessary hazard.

It is the end of a whirlwind day at the Federal Bureau of Investigation. The stars of Fox's *The X-Files*—Anderson and David Duchovny, who play FBI Special Agents Dana Scully and Fox "Spooky" Mulder—have come to the nation's capital to meet their real-life counterparts and get a behind-closed-doors look at FBI Headquarters in Washington, D.C., and its training facility in Quantico, Va.

DOUGLAS PENSINGER FOR TV GUIDE

Anderson watches laser beams lift fingerprints.

Why is the FBI letting them in? As one of the world's most secretive agencies, the FBI routinely refuses to cooperate with Hollywood producers whose stories might tarnish the Bureau's image or inaccurately represent its day-to-day work. In fact, when *X-Files* creator and executive producer Chris Carter asked for help during the show's launch in 1993, he, too, got the thumbs-down. Why should the FBI advise him on wardrobe, equipment, and procedure when his fictional agents are investigating crimes involving wounded fugitives who drip toxic blue ooze instead of red blood?

"We were advisers on 'The Silence of the Lambs' and 'The Pelican Brief,'" says Supervisory Special Agent John Kundts, who handles media relations. "But those movies weren't about *aliens*." Make no mistake: Despite this visit, there is still no formal cooperation between the FBI and *The X-Files*. But after 25 episodes, *The X-Files* suddenly has an X-factor: Many agents—including some at high administrative levels—have become avid fans. And *that's*

JOSEF ASTOR FOR TV GUIDE: HAIR & MAKEUP: AMY LASCH; STYLIST: JOYCE FEIRSTEIN COHEN; DUCHOVNY'S SHIRT, SUIT & TIE: HUGO BOSS

why they've opened the doors. Serious, buttoned-up, and allowing themselves only the occasional wacky tie to prove they aren't hopelessly grim, they break into grins when they see these stars.

"Hey, it's *The X-Files*," says Carl Adrian, extending his hand. Adrian is one of the visual-information specialists who help identify the bad guys by doing computer-generated facial reconstruction, including the sophisticated aging techniques used to find missing children. "I'd really like to do some of the stuff you guys do," he tells Anderson and Duchovny, envying them their warp-speed (and unrealistic) ability to alter computer images. Just how closely do the actors resemble real agents? "The show is pretty accurate," allows Adrian.

But Duchovny wants a full report card. "What do we get wrong?" he asks. "Well," says Kundts, "for one thing, you're using the wrong guns."

"And tactically," adds Special Agent Jim Kalletta, the man in charge of training new

agents, "you need *help*. You walked into a warehouse the other night—*alone*—which we would *never* do, and flipped on all the lights. You were a sitting duck." But Kalletta loves the show's premise. "My wife argues with me," he says. "She's an agent, and when she watches the show, she says, 'We don't do anything like that.' But I think a lot of people probably have the idea that the FBI really does investigate these kinds of cases—or should."

How does the FBI feel about that? "You realize, of course, there are no 'X-Files,'" says Kundts. What, no secret warehouses stuffed with otherworldly cases and E.T.-like creatures? As the group moves through dismal hallways, hushed and eerily empty, it's tempting to believe there *could* be. "I get lost here myself sometimes," says FBI Assistant Director John Hicks, a veteran of 25 years. He's guiding Anderson and Duchovny to the agents whose job it is to catch criminals by identifying firearms, fingerprints, even DNA. "Some of the bad guys wear gloves," he says, displaying the room where the FBI has been able to lift fingerprints from wet soda cans, charred vehicles, even decades-old documents. "But most of them aren't all that smart."

The actors pass through one room where pillows and comforters, darkened with bloodstains, cover the countertops. The freezers lining one wall, Hicks says, contain dismembered body parts. "Can we see them?" asks Anderson, intrigued and apparently as unsqueamish in real life as she is on the air. The answer is no.

Hicks and the other agents are completely no-nonsense in their approach to the grisly tasks at hand. But even *his* eyes sparkle as he leads Anderson and Duchovny into the room housing the FBI's remarkable firearms collection. Row after row of guns and rifles and machine guns. On one wall is the gun used in 1934 by Charles "Pretty Boy" Floyd. Nearby is John Dillinger's .45 Smith & Wesson. The rifle used in the Warren Commission's test-firing out the sixth-floor window of the Texas School Book Depository occu-

The 'X' Generation

One measure of a television show's significance is what its viewers take with them after the episode is over. However witty a given installment of *Seinfeld*, however hysterically cross-referenced a helping of *Mystery Science Theater 3000*, one doesn't turn off the set questioning the nature of reality itself. That's the "X" difference. While *The X-Files* has yet to break big in the ratings game, the effect it has on its converts suggests that this show is poised for a unique brand of hugeness. Anyone wondering just how much the series means to its viewers ought to take a trip into cyberspace some time. The Internet—an interactive worldwide computer network—is replete with "newsgroups," discussion forums where participants chat about a wide variety of topics.

MARCEL WILLIAMS/FOX

File It Under Paranormal Events

KEN STANIFORTH/FOX (2)

File It Under
Extraterrestrial Life-forms

When we peeked into the *X-Files* newsgroup one weekend, we found more than 4000 "messages" in the, um, file. Fans speculate on the show's veracity, compare paranormal experiences, mull over their favorite "Mulderisms," and extrapolate on the most minute details of *The X-Files*' look, feel, and even costuming. A discussion on what kind of suits Agent Mulder wears ("I think they're Hugo Boss," one Net surfer muses) turns into a mini-debate on how he can afford such nice clothes on an FBI agent's salary.

Other subdivisions of the newsgroup discuss whether the "X" in X-Files has any relation to Generation X. After a few messages, it's clear that this line leads up a blind alley (some people have apparently forgotten what "x" meant in their high-school math class).

Unlike your basic watercooler chats about what was on the tube last night, the *X-Files* newsgroup is a place where fans bring their imagination to bear on the subject at hand. Discussing Mulder's shadowy New England roots, one fan wonders whether he went to Miskatonic University—the fictional academy created by horror author H.P. Lovecraft.

"The Truth Is Out There" goes the *X-Files* catchphrase. As the show's cult of cyberspace fans continues to grow, one can only wonder just how "out there" it will get. —*Glenn Kenny*

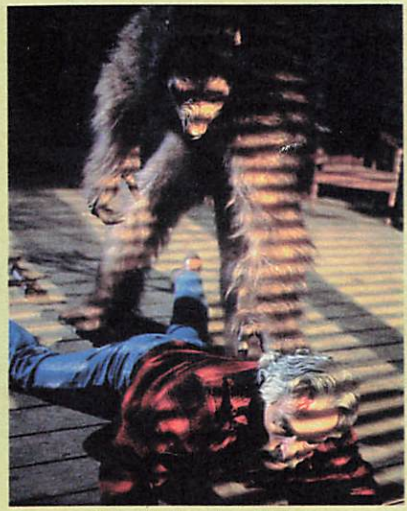

File It Under UFOs
(Unidentifiable Furry Objects)

pies another hook. "The real one is locked up in the National Archives," says Hicks.

By noon, the antiseptic environs of FBI Headquarters give way to the pastoral setting of its training facility in Quantico, about an hour away. "We call it Club Fed," says media specialist Kurt Crawford. On the drive there, Agent Kundts grills the actors to see what kind of agents they'd *really* make. Anderson, it turns out, might be first-rate. Duchovny? The jury's out. "I'm the worst gun handler on TV," he says sheepishly. "I just don't feel comfortable with the way I hold it."

Duchovny is an unlikely television star. With a master's degree from Yale, a solid gig as a Yale teaching assistant, and just a hair short of his doctorate in English literature, Duchovny took a career detour when a friend talked him into audition-

ing for a commercial casting agent. His first heady taste of show business came with a beer commercial in 1985. "I came from a family and a controlled academic environment where emotions were not easily expressed," he says. "When you're acting, all of a sudden you have permission to express everything."

Anderson, on the other hand, vowed she'd "never do TV." She was too busy making a name for herself off-Broadway. And though she was impressed enough with the *X-Files* pilot script to audition, she never thought she'd get the part. "I was convinced they were looking for someone leggier—and with a bigger chest."

But Anderson had a secret weapon: a real affinity for the part. "It occurred to me the other day that if I wanted a take a break from this whole business, that I'd be very interested in becoming involved with the FBI. When I was a kid, I wanted to be an archaeologist or a marine biologist. I'd go in the backyard and dig things up, because I loved investigating."

Well, it isn't too late for a career switch. "Do you have three years of managerial-type work experience, and are you willing to relocate?" asks Agent Kundts, as the lush Virginia countryside rolls by. Yes, says Anderson. No, says Duchovny, a born-and-bred New Yorker who's having enough trouble acclimating to *The X-Files*' Vancouver location. He is surprised to find that actors are considered very good candidates for the FBI because of the Bureau's need for role-playing. "We'll need a written test, a psychological test, a physical-fitness test, and a background check," says Kundts. "We need to see if you have any personal-belief system which would preclude you from using deadly force. We had less than 25 shooting incidents last year. But in a couple of your episodes, we would've started firing *long* before you did."

It is this surprising level of familiarity with the show that keeps coming up throughout the course of the day. At lunch in the Quantico mess hall (fish sticks, salad, and all-you-can-eat piña colada frozen yogurt), there are 250 police officers from all over the world—sent here for advanced training. Several stop by to say how much they like the show. Anderson looks around the room. "I've never felt so safe in my life," she says, smiling.

After lunch, they hike to the out-

DOUGLAS PENSINGER FOR TV GUIDE (4)

Above: Anderson gets a dose of the DNA identification process. Right: Duchovny examines the FBI's computer-generated facial reconstructions.

Right: Duchovny tackles target practice with Special Agent Larry Sparks. Below: Anderson sets her sights on the FBI's historic gun collection while series creator Chris Carter observes in the background.

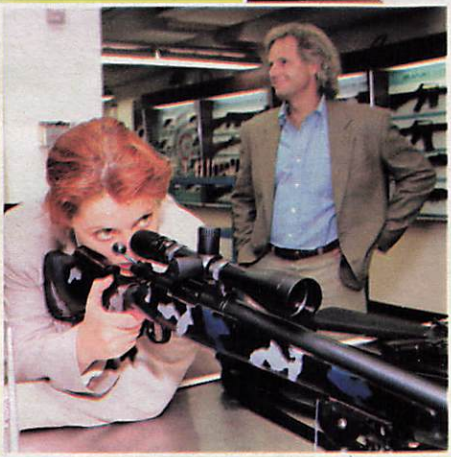

door training site known as "Hogan's Alley," a collection of empty buildings that looks like a Hollywood set. At the "townhouse" across the street from the "Biograph Theater," two special agents, Don Gray and Ray Jones, show the actors how to storm the joint properly. "We wouldn't talk out loud the way you do," Gray says. "And we wouldn't stand in the doorway, either. We call that the 'fatal funnel.'" The two agents crook their index fingers at each other, signaling the exact type of movement necessary to break inside and maintain the element of surprise. Duchovny and Anderson look at each other: How come *we* don't do that? By the time they arrive at the subterranean Behavioral Sciences Unit, the two actors are hanging back, signaling each other with their fingers, and "storming" the conference room.

But this is a serious place. These are the people who do the work made famous in "The Silence of the Lambs." Special Agent Gregory Cooper speaks quietly about the gruesome nature of his job, and the fact that there is a 50 percent staff turnover every three to five years. "My first response in looking at a crime scene is very emotional," says Cooper. "The way the offender may fantasize about doing something to the victim, I may fantasize about doing something to the offender. Then we step back and approach it clinically. We don't talk about it. I never discuss it at home. I've got a wife and five children, and the worst part of this job is to realize how vulnerable everybody is. I'm very protective."

It is just this kind of up-close-and-personal glimpse of the FBI that leaves an indelible mark. Duchovny didn't even want to come to Washington—at first. "I was on vacation and I didn't want to think about the show. I was talking to my father on the phone and I told him that. But he called back the next day and said, 'David, I think you should go.'" Now Duchovny has just spent an hour on the firing range, getting better with every round, and it looks like Dad gave him some good advice. Duchovny will never again be able to call himself the worst gun handler on television. ■

Reba

Revealed

From song to video to movie: how country star Reba McEntire found a story that touched women's hearts

BY MARY MURPHY

Reba McEntire is on location in Ridgetop, Tenn., to shoot her first dramatic leading role, in the CBS TV-movie "Is There Life Out There?" Costarring Keith Carradine, the film expands on her hit music video about a married woman who looks beyond her family for fulfillment and decides to return to college—a theme that struck a chord with thousands of female fans.

It is a song sung from the heart: McEntire's own first husband, a domineering rodeo cowboy, forced her to choose between marriage and a career. And she has triumphed over other trials: a childhood of hard work on a cattle ranch, years of struggle on the road, and the 1991 plane crash in which eight members of her entourage were killed. Today she is not only a beloved country star, but a budding business mogul: Reba's Starstruck Entertainment—run with her second husband, Narvel Blackstock—includes three music-publishing companies, a publicity agency, a construction company, a jet service, and much more. But she remembers where she came from, and remains utterly matter-of-fact about her success and fame.

Now McEntire has a chance—and a challenge—to prove herself as a lead actress as well as a singer, and to graduate to the superstardom level of a Dolly, a Cher, or a Barbra. Like her character in "Is There Life Out There?" McEntire is at a crossroad as she talks candidly to TV GUIDE about how far she's come—and where she's going.

GEORGE HOLZ/ONYX

TV GUIDE: Let's talk about how the song and the video came about, and how they evolved into a movie.

REBA McENTIRE: Rick Giles and Susan Longacre wrote the song "Is There Life Out There?" I usually have a bunch of tapes in my car and listen to 'em as I'm traveling, or going to the office, or doing whatever I'm doing. And so I was at the intersection of Highway 109 and 40, pretty close to my house, and I played that song in the tape player. I thought: "Wow! My cousin Trisha Ann could really relate to this song." And then we put it out as a single and did the video. When people started hearing it and saw the video, they started writing in, saying stuff like: "I can't believe it. This is my life. My story." People would come up to me and say, "Because of that video, I am going back to school." Mothers are going back to college after getting their children raised, and they tell me this at our concerts. We have after-the-show get-togethers with our fan club, and about once a month a lady, 55 years old or so, will stand up and say: "I'm graduating this year."

TVG: Was there anything in the song

you could relate to your own life?

RM: I've always been very fortunate in gettin' pretty much what I want in the way of my career, because I always wanted to sing. I was singing in the first grade. So for me, "Is There Life Out There?" was basically about: "What more is there in my career?" I've always wanted to see what else I can do, what new things I can create. So, yeah. It's like me also.

TVG: Tell me about your character, Lily, in the movie.

RM: She's a waitress at a diner, and she's busy trying to finish school. She also has to go out and help her ailing dad on Saturdays, clean his house. It's time taken away from the kids. Well, Lily's husband, Brad [Keith Carradine] he has to take up some of the wifely chores. Then their son is deprived of his tree house being finished, because Dad's helping Mom. And Mom don't have time to make biscuits in the morning, so the kids, consequently, are having Dr. Peppers and cherry pie for breakfast. They are really taking it out on her. So, mothers are going to say: "Do you think they had cameras in our kitchens last week, to see us do this?" It is just everyday, all-American life.

TVG: You know, it's a big leap for a stage singer to cross over into acting. How is it you've been able to do that?

RM: I see [acting] as very similar. I am very good at memorizing when it rhymes and it's a melody. The hard part is getting 'em when it doesn't rhyme and there's no melody to it. But, it's still performing. When I perform every night on-stage, I take on the personality that is being talked about in the song. So it is just like acting.

TVG: Why are you doing this? Do you think you are a role model?

RM: I am a role model, because they *tell* me I'm a role model. Mamas come up to me and say, "I am so glad my 13-year-old daughter likes you and wants to be like you, because we like your morals. You are spiritual. You're nice. You're not vulgar. That is what I want my children to have as a model." I didn't look for this job. I accepted it.

TVG: What do you think this movie says about what women should be doing in their lives?

RM: Follow your dreams. That is the

No glamourpuss tresses this time: ***Reba McEntire*** *on location in Ridgetop, Tenn.*

MONTY BRINTON/CBS

main underlying thought and theme. Your desires, your dreams. If you have 'em, go for 'em!

TVG: That's what you've done.

RM: Umm-hmm.

TVG: But has fulfilling your dreams changed you?

RM: Well, it's been a while since I've been to Wal-Mart. The last time I went, me and my son, Shelby, just got bombarded. I thought, Well, this is it. I can't go to Wal-Mart anymore. I must be a bigger twinkle than I think I am.

TVG: You're certainly a thinner twinkle—I can't believe how slender you are. What did you do to get this thin?

RM: You know that *Fit for Life* book?

TVG: The one with fruit in the morning?

RM: Fruit from midnight to noon. But what really helped me was to get off fried foods. I had meat at every meal, and most of it was fried. My favorite meal was fried hamburger patties with flour-and-milk gravy and biscuits and tons of butter and honey. Breakfast was my most fattening meal because I had pancakes with peanut butter and syrup on them. And jelly on top of that. So that cut all my calories, just quitting breakfast.

TVG: When did you start this diet?

RM: Three years ago, right after I did "The Gambler Returns" with Kenny Rogers. In one scene I was supposed to hop on a horse from a wagon, and I was so heavy and uncoordinated, I fell off the horse. Since then I've lost 20 pounds!

TVG: You've had your share of falls in your life. How do you manage to get back up?

RM: You know, it's funny, but every time I get to the point [where] I feel, "It's tiring, it's hard, I can't do it any more," it's just like God says, "I'm going to slap you across the face." Then he sends this child or this person into my life.

TVG: Tell me some of those moments.

RM: I will, if I can, but it hurts. One night at a fan-club meeting, a woman and a man brought this child in. They were

'I can't go to Wal-Mart anymore. I must be a bigger twinkle than I think I am'

from the Make-A-Wish Foundation. She was dying. She was 4 years old. I have a 4-year-old. And this little girl was just a beautiful blonde, blue eyes, pink little dress on. When she walked in and hugged my neck, it was all I could do to just not hit the floor. When she walked out, I said: "I can't ever complain."

It jes' rips your heart out. There I will be, standing right on-stage, having a big time, complaining about a headache. And I will see a row of people in wheelchairs. It's just I am so fortunate, and I think if I don't do everything I can to help other people, God will take it away from me. And I think this kind of project does help other people.

TVG: How involved are you in Starstruck Entertainment? Really, you are a conglomerate now.

RM: Narvel is the director-producer, and I am the executive producer. I make the money with my shows so I can fund it, and Narvel has the ideas.

TVG: What's the difference between a guy like Narvel and your first husband, Charlie Battles?

RM: Charlie was a very domineering, belligerent, overbearing person. He had to control everybody. When he went on the road with us, if he wasn't hungry, we didn't stop. I don't care if 30 people on the bus was hungry or thirsty, we didn't stop if Charlie wasn't hungry. Narvel is very considerate of everybody. Narvel thinks it's *fun* to tour.

TVG: The ex-wives of both Charlie and Narvel went to the tabloids and told a story about how you stole their husbands

'She slapped the fire outta me! My jaw was red for 30 minutes after that.... I had to lie down'

away from them. How does that affect you?

RM: One of the...[*searches for word*] magazines evidently paid them a pretty good sum. I never did find out how much. But both of them evidently needed the money. I don't know why else they would have done that, saying so many things that were not true. Whether it was for money or for revenge, it didn't hurt me. I am not a person who looks back. My fans ask me: "Is that true?" And I say: I did marry both of their husbands, yes. If you want to call it stealing, they went willingly. So I don't think it's stealing. They were both miserable.

TVG: This movie has touched a lot of emotions in you, hasn't it? More so than being on-stage.

RM: It sure has. We had a scene where Genia [actress Genia Michaela, who plays Lily's sister] slaps me. She'd tap me, and I said: "Genia, you really got to slap me." And when she did, something came out of me that I don't know where it came from. It was like being on the psychiatrist's couch and somebody says something and you go back to a time, like a fight with my brother or sister or something—I think I was 12 years old. That came out. I was ready to hit her back. I was shaking. She kinda had that look: "I'm sorry." She slapped the *fire* outta me! My jaw was red for 30 minutes after that. But we got the scene we wanted.

TVG: What did you do to stop yourself?

RM: I had to lie down. We broke for dinner. I was shaking and bawling and tears were just dropping.

TVG: Do you know where those emotions came from?

RM: It has to do with my father. See, the deal about my dad...he is very much alive, but he was very distant from us kids. We were his hired hands, and he was very rough on us. But we know how to work; that's one thing he did teach us. So it was really important to me to really work hard to get Daddy's approval. Two years ago we were in Oklahoma at a concert. I was backstage in this greenroom where everybody was going to meet. And Daddy had come back early, and he leaned up and said: "Reba, you sure do work hard." [*Pauses*] Biggest compliment he's ever given me.

TVG: Why do you work so hard?

RM: Well, Dolly gave the best answer when somebody asked her that question. She said: "This is my job. If you were a banker or a real-estate developer and you made your 10th million, would you quit? That's your job, that's what you do."

I'll tell you what: It beats the thunder out of working cattle. ■

***McEntire** with her second husband and business partner **Narvel Blackstock**: "He thinks it's fun to tour," she says.*

JEFF SLOCUM/BEAUTILINE

Kings, 17 mg. "tar", 1.1 mg. nicotine
av. per cigarette by FTC method. ©1994 B&W T Co.

SURGEON GENERAL'S WARNING: Cigarette Smoke Contains Carbon Monoxide.

FREE Advice

Some TV shows want to help you get your body, finances, and love life in shape. Can they do it?

Television's advice gurus (from left): business anchor ***Consuelo Mack****, fitness adviser* ***Jake Steinfeld****, real-life doctor* ***Bob Arnot****, and relationship consultant* ***Bob Berkowitz****.*

STEINFELD: DANA FINEMAN/SYGMA FOR TV GUIDE; GROOMING: LORI MATSUSHIMA/CLOUTIER. ALL OTHERS: STEVE HILL FOR TV GUIDE; HAIR, MAKEUP, & GROOMING: AMY LASCH

Television has always been able to entertain and amuse, but now it has set out some new tasks for itself. Certain shows say they'll improve your health, save your marriage, or fix the sorry state of your finances. Call it Advice TV. Americans already spend millions each year on advice packaged in books and magazines—and the free counsel available on TV can be worth more than you'd think. There's help for new parents, motivation for the underexercised, and comfort for the hypochondriac in all of us. TV advice shows sometimes offer the same kind of expert tips you'd get in the office of a family therapist or financial counselor—but you do have to watch with sense and skepticism. Here are some shows that turn TV viewing into the chance to learn something useful.

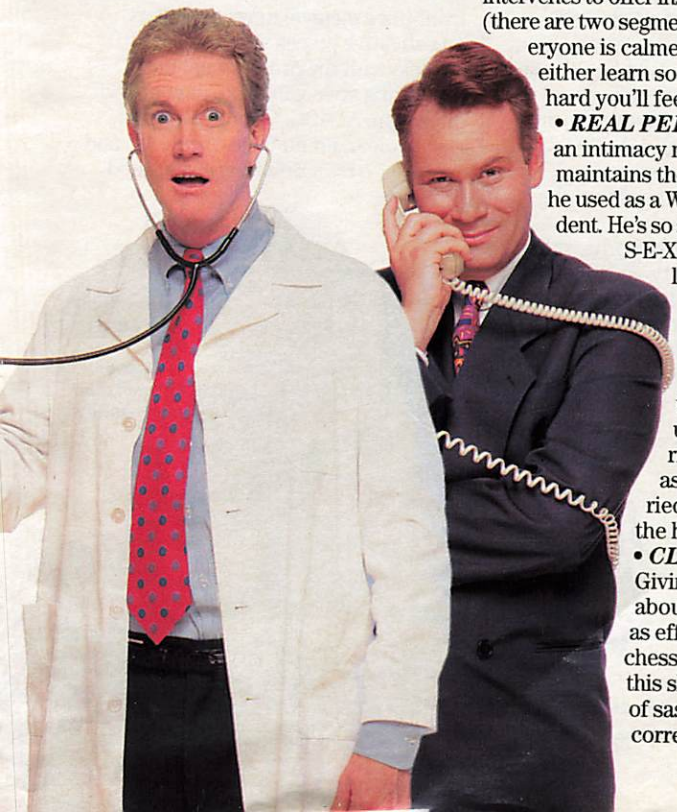

RELATIONSHIPS

• ***THE MARRIAGE COUNSELOR*** (Lifetime) With all the heaving bosoms, piercing eyes, and trembling lips on this show, it looks and sounds like a soap opera. But the actors and actresses dramatize problems real couples may face, and registered clinical therapist Wendy LeDoux intervenes to offer insights. After 15 minutes (there are two segments in each show) everyone is calmed down. You'll either learn something or laugh so hard you'll feel better.

• ***REAL PERSONAL*** (CNBC) As an intimacy maven, Bob Berkowitz maintains the rock-jawed style he used as a White House correspondent. He's so serious about S-E-X, he makes Ted Koppel look giddy; yet it's refreshing to hear a TV host ask frank questions without snickers. Good advice on the pitfalls of '90s sexual etiquette for the seriously single, as well as hints for long-married folks on heating up the homestead.

• ***CLUB CONNECT*** (PBS) Giving teenagers advice about anything is about as effective as explaining chess to your cat. But this show, with its crew of sassy young performer-correspondents, can stuff

a fast format of music, sketches, and interviews with so many positive messages about sex, school, and peers that kids won't even realize they're being coached. If your middle-schooler is hooked on this club, smile.

Parenting

• ***AMERICAN BABY SHOW*** (The Family Channel) Child-development experts and parents offer helpful comments on such issues as how divorce affects kids. Host Heidi Bohay is no Diane Sawyer, but she does avoid the most obvious questions. If you're pacing the floor with a colicky newborn, you'll definitely find this more life-affirming than the soaps.

• ***THE HEALTHY KIDS SHOW*** (The Family Channel) Good information on early childhood health issues that's non-alarmist (not every childhood quirk is a red flag for some dread disease). Docs and parents add texture, and host Kim Alexis may still sound like a spokes-model, but she's also a genuine mom whose newest baby arrived this spring.

• ***WHAT EVERY BABY KNOWS: TO SEE A CHILD*** (Lifetime) Superdoc T. Berry Brazelton, long considered the "new" Dr. Spock, treats the concerns of parents of newborns with tenderness and authority. His focus is on development, and there's no quick-stop shopping here: The reports on the show often follow families through months of change and growth.

• ***YOUR BABY AND CHILD WITH PENELOPE LEACH*** (Lifetime) Parents who swear by Penelope Leach's best-selling books think this Brit sits on the right hand of the gods. Leach can talk teething but goes for a broader base here. She assumes most parents work, and raises provocative questions: Are both partners sharing the load? How can you tell if your day care is adequate? Wise, witty, yet in some ways traditional, Leach is fiercely devoted to the welfare of young families.

Medicine

• ***CNN HEALTHWORKS*** (CNN) This show delivers detailed and careful reports. For example, a special on breast cancer looked at frontiers of early diagnosis, how to seek experimental treatment, and ways to survive with your marriage intact. The material is excellent for the involved viewer, offering nitty-gritty stuff. Pieces could be more tightly constructed.

• **NETWORK EVENING NEWS** Only big stories—major discoveries, treatment breakthroughs, public health hazards—get airtime on the evening newscasts. CBS's Dr. Bob Arnot handles front-page medical news as well as investigative pieces several nights a week, with the professional but reassuring style you'd like in your own physician. At ABC, George Strait is a clear, no-nonsense reporter, and NBC's Bob Bazell, a trained scientist, looks

Parenting adviser and supermodel ***Kim Alexis*** *with sons* ***Jamie*** *(left) and* ***Bobby***.

DANA FINEMAN/SYGMA FOR TV GUIDE

CAN TV CURE WHAT AILS YOU?

"There isn't much left we can do for you," a doctor tells the arthritis patient in his office. She shakes her head, then says firmly, "Why don't we try the experimental drug anti-TNF alpha?" When the doctor looks startled, the woman adds, "I heard about it on the evening news."

That type of conversation is happening more and more in doctors' offices. For some patients, TV is the No. 1 source of information on major diseases. A National Cancer Institute Poll says that 66 percent of Americans get their cancer-prevention information from TV. No wonder! In many of the nation's managed health-care practices, an average visit lasts 12 minutes. Doctors don't have time to educate patients. So television has stepped in. Often, that's good. Experts say TV has encouraged Americans to decrease fat intake, increase exercise, and to consider organ-donation programs. But on the other side, you have to know how to separate hype from hope. Some suggestions:

BE SUSPICIOUS: A guest doctor on one show recommended an allergy medicine without ever admitting he was a paid spokesman for the drug company. Not everyone in a white coat is an unbiased expert. You can usually trust M.D.'s from major research universities, or studies that have been in publications like the *New England Journal of Medicine*.

BEWARE OF BREAKTHROUGHS: Don't get too excited about a "miracle cure." Harvard media analyst Dr. Jay Winsten says, "Most advances in medicine are only 5 to 10 percent better than what they replace." Nearly all "breakthroughs" have some limitations, side effects, or shortcomings that don't get mentioned. False hope is cruel to patients and their families.

NUMBERS COUNT: New drug trials should study hundreds of patients for many months. The woman with arthritis saw a story where only 20 patients had been treated over four months. It may be a good treatment—but it's too early to know. Also, look for someone who explains what statistics really mean. A 40 percent increase in cancer risk may be meaningless if the risk is low to begin with.

USE THE NEWS: Information about healthy foods, exercise, and detecting disease can have an impact on your well-being. But beware of diagnosing yourself with the disease du jour. TV is great when it inspires and motivates. It shouldn't turn you into a hypochondriac. —*Dr. Bob Arnot*

carefully at how studies are done and often catches researchers' errors before the academic community does.

• **NETWORK MORNING SHOWS** When the news shows report on major discoveries, expect the morning shows to offer extra insight. They'll also check in with plain old how-to-live-better stories. *Good Morning America*'s Dr. Tim Johnson (who also appears on the evening news) is the master at putting complicated reports into a down-to-earth perspective. *CBS This Morning*'s Howard Torman is on daily and concentrates much of his amiable advice around common maladies and how to handle them.

FINANCES

• **CNBC** (Various shows) For investment junkies, CNBC delivers first-rate financial advice, with 14 hours of live programming a day, Monday through Friday. There are

shows devoted to analyzing stocks, bonds, and investment strategies. Big Board and Amex ticker tapes run across the bottom of the screen all day.

• ***BUSINESS MORNING*** (CNN) A good scene-setter for the day in business, covering news that will have an impact on the markets. Hosts Stuart Varney and Deborah Marchini won't tell you what to buy or sell, but they will preview certain sales figures and financial strategies so you can draw your own conclusions. CNN is strong in business reporting throughout the early morning, and at 9:30 A.M. even goes live to the New York Stock Exchange for the opening bell.

• ***THE WALL STREET JOURNAL REPORT*** (Syndicated) Compelling information for both the well-heeled and the average investor. High-profile guests give careful advice on everything from commodity futures to stock splits, and anchor Consuelo Mack asks the experts what you'd ask if you were in the studio. Enough easy-to-understand information on business and consumer news that you can draw conclusions about smart places to put your money.

• ***WALL STREET WEEK WITH LOUIS RUKEYSER*** (PBS) A show for savvy investors who want new insights into financial trends. Watched by heavy hitters and moderated by punditmeister Rukeyser, it offers investment tips from top analysts who sometimes give clear-cut buy, sell, and hold advice—but sometimes hedge. Business-industry guests also answer viewer mail.

• ***YOUR PORTFOLIO*** (CNBC) Hosted by Bill Griffeth, this show gives the most personalized investment advice on TV. Viewers call a toll-free number and ask the experts whether to buy or unload specific mutual funds and stocks listed on the Big Board, Amex, and NASDAQ. Even if you have just a little to invest, it's worth tuning in to hear top portfolio managers discuss everything you need to know about investing in mutual funds.

FITNESS

• ***BODY BY JAKE*** (The Family Channel) A 15-minute strength-training segment that's part of an hour of aerobics, weight work, and fitness tips from the Cable Health Club network. In the '70s, Jake Steinfeld's safety-first exercise routines made him a celebrity. He's older and maybe a bit slower now, but as he works out with a pro and nonpro, his enthusiasm—"You guys at home jump right on in here!"—will get viewers off the couch.

• ***BODYSHAPING*** (ESPN) It's supposed to be an exercise show, but many viewers undoubtedly rest on the couch and enjoy watching the scantily clad instructors frolicking on a lush beach in Jamaica. Free weights and weight machines are followed by five minutes of aerobics. Even the best-intentioned are unlikely to exercise along (who has a weight machine at home?) but can take some tips along to the gym. Just looking at the instructors' toned bodies can be motivating.

• ***EVERYDAY WORKOUT*** (Lifetime) This workout, divided between aerobics and floor work, is nonintimidating, but not enough explanation of technique is offered. Instructor Cynthia Kereluk likes to emphasize that the participant should be slightly winded, but her own breathlessness interferes with the pace, and she often goes too far with repetitions on the high-impact work. Much needed: more tips on form and technique.

• ***FITNESS PROS*** (ESPN) A fun, lively step workout led by several instructors where you can exercise along if you have some level of coordination. The intensity level is high and the leaders' energy is motivating. Meant for experienced exercisers, the moves are sometimes tricky.

• ***SIT AND BE FIT*** (Public television stations) An effective exercise program for seniors and others who need a gentle pace. Much of the program is done sitting in a chair. The moves are safe, and host Mary Ann Wilson advises caution throughout. ■

Reporting by Jacqueline Mitchard, Judith Bishop, and Deborah Gimelson.

JOCKS IN A BOX

Never mind candy bars—today's athlete wants his name on a video game

BY CHIP YOUNG

SAM JONES/GAMMA LIAISON

Speed skater Dan Jansen heard global applause for his gold-medal effort in February's Olympic Games—but he's no Tommy Moe. Skiing phenom Moe came away from Lillehammer not only with gold, but with something that truly cemented his place in the culture: a video-game deal.

For today's top jocks, making it to the digital pantheon falls just shy of having a candy bar named for you. Consider the short list of video-game stars and their credits: Ken Griffey Jr., baseball's home-run king; Troy Aikman, two-time Super Bowl-winning quarterback of the Dallas Cowboys; Joe Montana, perhaps the greatest QB of all time; Charles Barkley, 1993 NBA MVP and pitchman of near-Jordan proportions; and John Madden, the NFL's most colorful color guy.

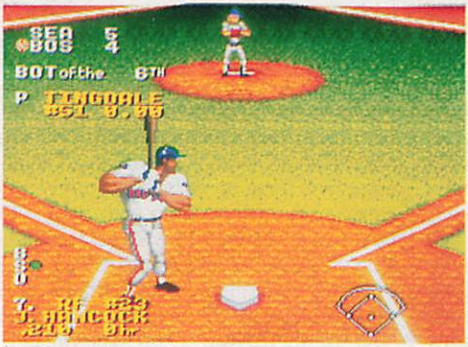

Thanks to Nintendo's "Ken Griffey Jr. Presents: Major League Baseball" (above), home-run king ***Griffey*** *(top) is assured a place in vid-game history.*

Madden is partly responsible for the trend. His *Madden NFL '94* (for Sega Genesis and 3DO machines from EA Sports) updates a game that has sold millions over the years. Madden says it began when he met Electronic Arts founder Trip Hawkins in a parking lot.

"He had graduated from Harvard and majored in games," recalls Madden. "I was impressed. Anyone who can do that has the kind of spirit I can go with."

It's gone, all right. Sports games now account for about 25 percent of the $6-billion video-game industry, and their share is growing. What's more, say game makers, a surprisingly high percentage of players are adults.

The stars themselves can attest to that. "Sega approached me because they knew I was a game-aholic," says Montana,

STEPHEN DUNN/ALLSPORT

Two-time Super Bowl winner ***Troy Aikman*** *had a tough time playing his self-named video game at first.*

who admits to a preference for golf and auto-racing games over Sega's *NFL Football '94 Starring Joe Montana.* (Just a guess, but I doubt Reggie Jackson lived by Reggie! bars alone, either.)

"Several guys take their [game] systems to training camp and play into the wee hours," reports Aikman, whose *Troy Aikman NFL Football* is due in several game formats this fall. "Some of the other players aren't real thrilled about it because it keeps them awake at night."

If Aikman's video-game were available to bring to camp this summer, they'd be up even later. As in many new games, getting started means navigating a series of screens to select teams, skill levels, playing surfaces, and other options. "When I first played the game, I thought, 'Lord, how is anybody going to play this?'" says Aikman. "But regular players are so accustomed to it that they aren't put off."

Vid games have evolved to a point where designers can not only fit distinct information on all squads and players for a full league, but even predetermine player characteristics as well. For game stars like Aikman, Madden, and Griffey, part of the deal with the game company can involve handicapping each player in the league.

"I really get it from players," Madden laughs. "They all say the same thing: 'Juice me up!'" "Juice" refers to speed and talent ratings which, in Madden's case, are worked out with his two grown sons, Joe and Mike, who do thorough reports on the NFL rosters. They attempt to make each game player's skills as close as possible to their human counterpart's. But virtual reality and reality don't always work the same way.

"Before last season, [Philadelphia Eagles QB] Randall Cunningham came to me and said, 'I need more juice in the game,'" Madden recalls. "He was coming off an injury, and we had slowed him down a bit. When we saw him play, we realized he was right and increased [his juice] for the new version of the game. Soon after that he went out and look what happened—he broke his leg."

When Aikman handicapped the NFL, it presented a dicey conflict of interest: With the Cowboys' QB defining the program, wouldn't Dallas be unbeatable? "It's easy to do that," admits Aikman. "There may be bias toward some players. I wanted to jack them up as high as I could, because of my friendships with them." In fact, when Tradewest tested an early version of the game, says Aikman, his handicapping *had* turned a few teams into powerhouses at the expense of others. "But we wanted every team to be competitive, so we had to balance things out."

The Dallas star's desire to aid in the fine-tuning stage is not uncommon. To a great extent, producers seek out top jocks to help them bring a "real feel" to their vid-

eo games. In some cases, that means designing the game play so that its strategies and outcomes simulate those of the sport. The game stars also help with atmosphere. For instance, EA Sports producers sat down with Madden and described the action that would occur in the game. He visualized the plays, and described them in his words—including the Maddenisms ("Boom!") NFL fans know so well.

Of course, a star's name doesn't ensure a great game. There are better Genesis soccer games, for example, than *Pelé!*, even if he *is* the greatest human ever to bounce a ball off his head. Likewise, producers don't need a marquee talent to create a great game. *NBA Jam* by Acclaim —a terrific basketball simulation— topped both the Super Nintendo and Sega Genesis charts for weeks, with no help from, say, a Charles Barkley.

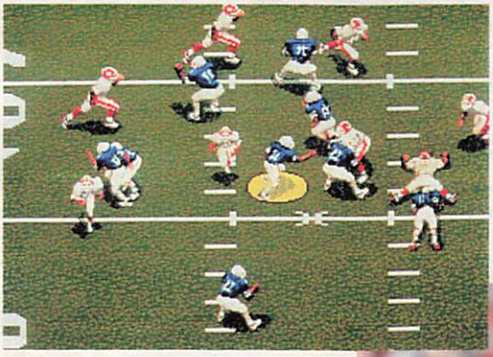

"Game-aholic" ***Montana*** *in action (right), and action from his Sega game (above).*

The truth is, it's up to the producers to make sure a game is fun, regardless of the jock's input. Consider *Tommy Moe's Winter Extreme*, a Super Nintendo game by Electro Brain: When the company introduced the nearly completed skiing-and-snowboarding game in early January, it drew raves. Alas, at that point, it was simply called *Winter Extreme*, with no Moe. But in February, when the skier burst onto the scene with his Olympic heroics, Electro Brain saw a *golden* opportunity.

As for Jansen? Unfortunately, nobody had a speed-skating game on the boards in February. But if he plays his cards right and gets into sportscasting, he could become the next Al Michaels. With his roles in Accolade's *Unnecessary Roughness '95* (football), *Hard Ball 4* (baseball), and *Brett Hull Hockey*, Michaels stands beside Madden as one of the hardest-working men in vid games. Even so, both sportscasters say they find time to play games with their kids.

"It's my game and my strategy," says Madden. "But any kid that plays good can beat me. *Any* kid that plays well can beat his dad. Always." ■

Chip Young is sports editor of Rhode Island's "The Providence Phoenix."

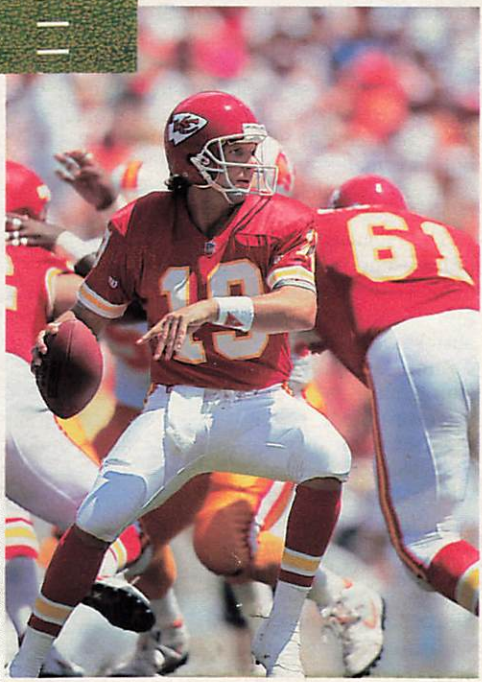

BILL FRAKES/SPORTS ILLUSTRATED

By Glenn Kenny

Hail to the Chief

With rumors flying about big changes on ABC's *Lois & Clark: The New Adventures of Superman* next season, we jumped at the chance to chat with **Lane Smith**, the disarming, gregarious actor who plays *Daily Planet* managing editor Perry White.

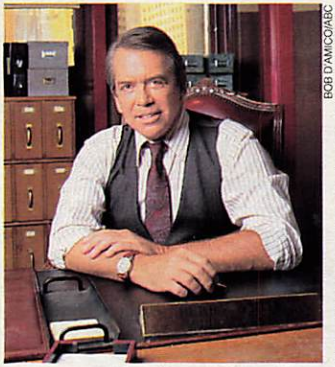

BOB D'AMICO/ABC

The King and I: ***Smith*** *as Elvis-fan White.*

Smith reveals that *L&C*'s second season will emphasize action and adventure over the inchoate, roller-coaster romance between Lois (**Teri Hatcher**) and Clark (**Dean Cain**). "A number of new villains are going to be introduced," says Smith. "Lex Luthor [**John Shea**] will only be in about five episodes. In the first season, he was sort of an evolving villain. The new menaces to Superman will be full-fledged villains—beady eyes and all. At some point, it will be revealed that Luthor is manipulating a lot of these guys from prison, which is where he was headed in the season finale."

The changes on-camera are due to changes behind the camera. Former *Deep Space Nine* supervising producer **James Crocker** joins **Bob Singer** as co-executive producer, replacing **Deborah Joy LeVine**, the series' creator, who will continue as an executive consultant. Although Smith isn't thrilled about LeVine's reduced role, he *is* a big fan of Singer's, having worked with him on the gonzo sci-fi series *V* back in the mid-'80s (Smith played alien collaborator Nathan Bates).

Since *L&C* ultimately beat its Sunday-night sci-fi rival—NBC's *seaQuest DSV*—in the ratings last season, fans may be wondering, "If it ain't broke, why fix it?" Smith explains: "Fox is bringing in the big guns by scheduling *The Simpsons* opposite us. I think our strategy is to keep the audience we attracted in the first season, but bring in the male, action-oriented viewers who saw the show as a science-fiction romantic comedy."

As for Smith himself, he intends to make sure that Perry White retains the "charm and eccentricity" developed over the first season. "I don't think the network likes him saying things like 'Great shades of Elvis,'" he chuckles. "When I read for the part, I had a lot of ideas I thought the producers would never go for. But they did, so I'm sticking with them." ■

In search of the castaways

Sci-fi fans with laserdisc players will be ecstatic with the new Criterion Collection release of the 1964 classic "Robinson Crusoe on Mars." The two-disc set is in CAV (allowing access to special effects such as variable-speed play) and jam-packed with extras: supplementary audio-track commentaries from screenwriter **Ib Melchior** and actors **Paul Mantee** and **Vic Lundin**, plus the original screenplay, production sketches, and much more. The movie itself holds up very well—sober and intelligent, it's almost always credible and often moving, in spite of its now anachronistic vision of space-age high tech. Definitely a treat.

EVERETT COLLECTION

Marooned: Astronaut ***Mantee*** *and his ship's mascot, Barney.*

By Michael Logan

Y&R actor's love-and-war saga

Quinn Redeker, who plays ritzy Rex Sterling on *The Young and the Restless*, may be the only soap actor on the back burner who isn't blubbering about it. An Academy Award-nominated screenwriter (he co-scripted "The Deer Hunter," the controversial 1978 film that took five Oscars, including Best Picture), Redeker is taking advantage of his current downtime on *Y&R* to direct "Women's Feelings"—a $5-million independent film based on his own screenplay—which includes footage he personally shot in Bosnia last spring. We're talking real soldiers and live gunfire here.

REDEKER CORP.

Quinn Redeker *(right) and* ***Lena Osborn*** *on location in Bosnia—with real soldiers.*

"We were 100 yards from the front lines, right under the Serb guns—Bosnian and Croatian soldiers stopped shooting at each other and shot for us," reports Redeker, who, with the support of the Croatian Film Board, camcorded for six days in the war zone during a ceasefire. Hassles were surprisingly minimal: The small production team (which included French actress **Lena Osborn**—the film's leading lady and Redeker's real-life love) was only once ousted from a location by security police. And that, Redeker surmises, was because "they're a little ticked at **Bill Clinton** for not stepping in and making [the war] another Vietnam. But the Croatian Film Board loved the script and fought for us all the way."

"Women's Feelings" concerns a Paris model in emotional crisis who videotapes her life—which has led her through Europe to the war in Bosnia—and reruns it as therapy. And it bears a message that Redeker (who was raised by a single mom in a boardinghouse for divorced women) lives by: "If the world reprioritized in accordance with women's feelings, there would be an end to war, poverty, and social ills. Now that's idealistic, bordering on naive, maybe, but I do believe it's true."

To achieve further verisimilitude, Redeker wants a name actor to appear as himself in the key male role. This hasn't been easy: Though Redeker's script calls for the actor "to evolve into a loving, feeling human being, he starts out cynical and emotionally dead." In fact, with all financing in place, Redeker has thus far shot 53 minutes of script and says he won't resume filming until he finds a bankable star willing to take the creative risk. But it's the very uniqueness of the project that convinced Redeker (who has sold nine social-message screenplays to major studios—none of which survived development hell) to take the bull by the horns and make this one himself. Remembering the tough time he had shopping "The Deer Hunter" (**Irwin Winkler**, the producer of "Rocky," was so freaked by the notorious Russian-roulette sequences that he walked out of the pitch meeting and slammed the door), Redeker says that Hollywood is "still afraid of new ground—and you can understand why when 'The Flintstones' makes $37.5 million in its first weekend." ■

By Jim Baker

Beach volleyball leaps into TV's big leagues

A few years ago, you could make a joke about sports on cable TV and use "pro beach volleyball" as a surefire punch line. Well, the folks who *play* the two-on-two sport are tired of getting sand kicked in their face, and they're ready to assert themselves on network TV.

"No one in this sport is getting $8 million and going to the Betty Ford Center or tossing firecrackers at kids," says **Kent Steffes,** 26, (right), one of the sport's top stars. Baseball fans will recognize the references to **Darryl Strawberry** and **Vince Coleman**. But there's more to what Steffes says than usual jock rhetoric. NBC will broadcast 10 events this year from the sport's $4-million Miller Lite/AVP Tour—including the Manhattan Beach Open (Sat., July 2, 1 P.M./ET; Sun., July 3, 3:30 P.M.)—and the contract runs through 1997. What's more, hardworking athletes such as Steffes and his partner, **Karch Kiraly**, 33, stand to earn millions for their sandy prowess.

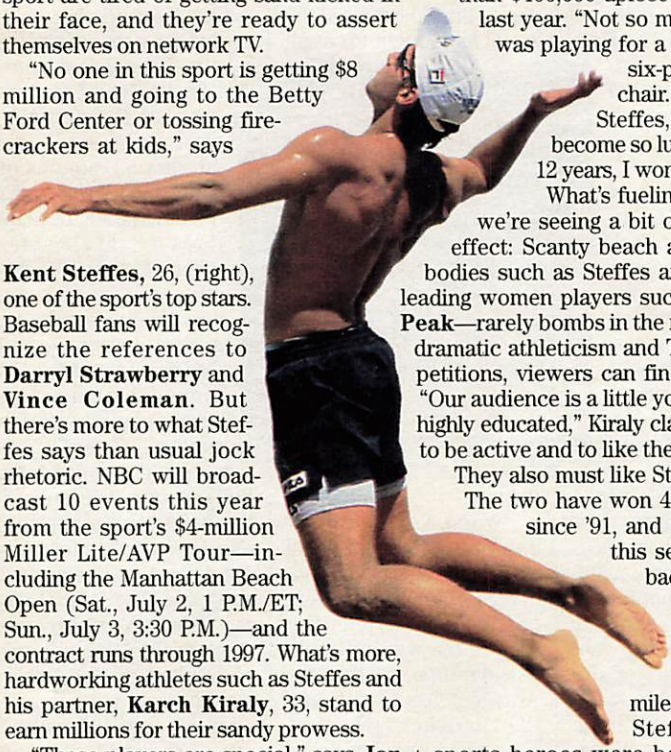

"These players are special," says **Jon Miller**, NBC Sports v-p of program planning and development. "They'll sit in the stands and have a soda or beer with you. They talk with the kids. It's a pleasant family atmosphere."

Miller says NBC Sports chief **Dick Ebersol** "looked at me like I was crazy when I suggested beach volleyball" as a replacement for baseball, which NBC lost to CBS in 1989. But Ebersol became a big supporter when the sport outrated U.S. Open tennis. Now, pro beach volleyball shows up on ESPN, Prime Network, and CBS, too.

"With endorsement income, some players make close to $1 million," says Kiraly, who along with Steffes brought in more than $400,000 apiece in prize money last year. "Not so many years ago, I was playing for a pair of shorts, a six-pack, or a beach chair." But now, adds Steffes, "Our sport has become so lucrative that after 12 years, I won't have to work."

What's fueling this? It's clear we're seeing a bit of the *Baywatch* effect: Scanty beach attire—on hardbodies such as Steffes and Kiraly, or on leading women players such as **Holly McPeak**—rarely bombs in the ratings. But with dramatic athleticism and TV-friendly competitions, viewers can find plenty to like. "Our audience is a little younger and more highly educated," Kiraly claims. "They tend to be active and to like the beach."

They also must like Steffes and Kiraly. The two have won 49 of 63 matches since '91, and 11 of 13 to start this season. And their backgrounds make them fine frontmen for their sport. "I grew up less than a mile from the beach," Steffes says. "My sports heroes were beach volleyball players, so I started playing." He sees Kiraly—part of the gold medal-winning U.S. Olympic indoor volleyball teams in '84 and '88—as "a great role model."

Does all this mean beach volleyball is a *real* sport? Yup—plus the fact that it will be part of the '96 Olympics in Atlanta. ■

JOHN ENGLISH

VCR REPORT

By Myles Callum

NEW RELEASES

Tom Hanks as a lawyer who sues his firm

Philadelphia In an Oscar-winning performance, Tom Hanks stars in this AIDS drama as Andrew Beckett, a young gay attorney who's fired by his law firm. He claims it's discrimination; the firm says he was incompetent. But how can that be? He had just been chosen to handle its biggest case. Denzel Washington stars as Beckett's initially homophobic attorney. With Jason Robards, Joanne Woodward, Mary Steenburgen. (PG-13 2:05 Columbia TriStar CC)

Iron Will After his father dies, a 17-year-old boy enters a 522-mile dogsled race to win $10,000 and save his family's farm. Exciting outdoor adventure and enjoyable family fare from Disney. (PG 1:49 Walt Disney CC)

To Dance with the White Dog This *Hallmark Hall of Fame* drama premiered on CBS in December and wound up earning the highest rating of any TV-movie this past year. It's easy to see why: It's a heartwarming charmer about an elderly Georgia couple, Sam and Cora Peek (Hume Cronyn and Jessica Tandy), who have been married for 57 years. When Cora dies suddenly, Sam is bereft, until a mysterious white dog shows up and... oh, just watch, you'll like it. (PG 1:38 Republic CC)

GLOBE PHOTOS

***Tom Hanks**: An Oscar winner for "Philadelphia."*

ALSO IN STORES

'In the Name of the Father': Powerful

MCA/UNIVERSAL

Tortured: ***Daniel Day-Lewis*** *in "In the Name of the Father."*

A true story of cover-up and injustice in strife-torn 1970s Belfast, this drama garnered seven Academy Award nominations. It's grim, tough, and not always easy to watch, but it's also powerful, with outstanding performances—notably from Daniel Day-Lewis as petty thief Gerry Conlon and Pete Postlethwaite as Giuseppe, his pious, honorable father. They and others, known as the Guildford Four, are unjustly charged with an act of IRA terrorism—blowing up a Guildford pub—and then imprisoned for years because the police, aware of their mistake, have successfully concealed it. Emma Thompson costars. (R 2:13 MCA/Universal CC) ■

NEXT WEEK:
'Grumpy Old Men'

TOP RENTALS

1. Mrs. Doubtfire
2. A Perfect World
3. The Three Musketeers
4. Carlito's Way
5. Cool Runnings
6. Malice
7. Addams Family Values
8. The Remains of the Day
9. The Piano
10. The Joy Luck Club

—*Courtesy of* BILLBOARD

Bedtime Story

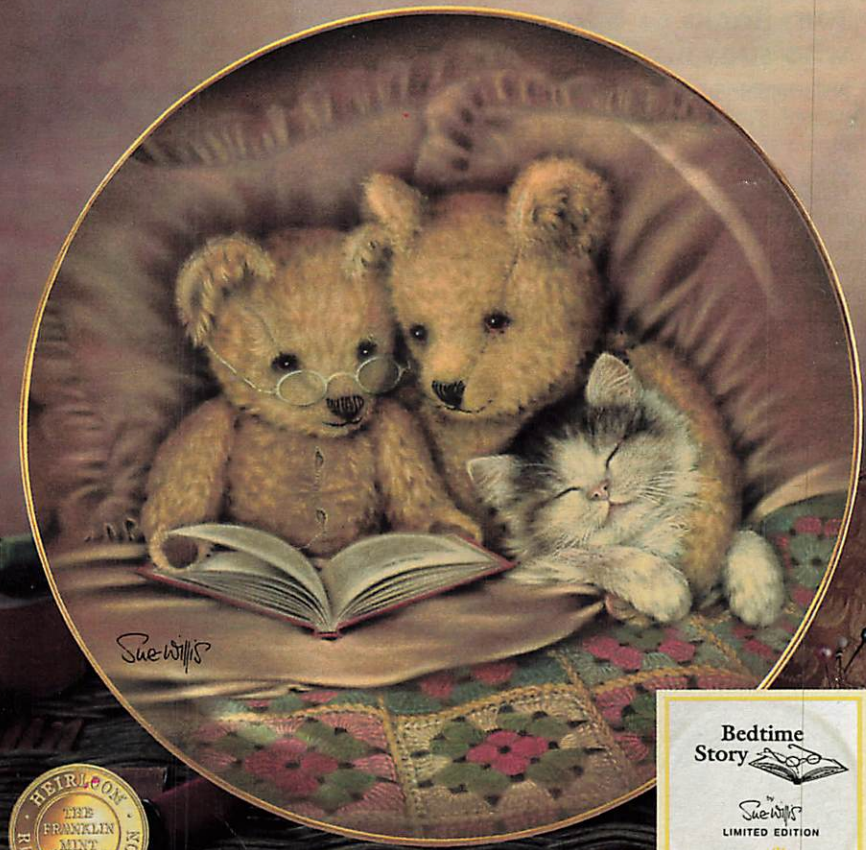

Plate shown smaller than actual size of 8" (20.32 cm) in diameter.

Individually numbered by hand with 24 karat gold.

A Limited Edition Collector Plate.
Hand-Numbered and Bordered in 24 Karat Gold.

16857

Award-winning Teddy Bear artist Sue Willis creates her first-ever collector plate.

Teddy Bears and kittens...two of the world's most sought-after collectibles. Individually, they represent cuddly charm and furry affection. Together, they are absolutely irresistible!

Now award-winning Teddy Bear artist Sue Willis creates a portrait of sheer delight in her first-ever collector plate, "Bedtime Story." It's an enchanting scene of comfort and love as a pair of Teddy Bears snuggle up under the covers with their sleeping kitten and a favorite storybook.

In the tradition of the most prized collectibles, this heirloom collector plate is crafted of fine porcelain and lavished with breathtaking color. It is hand-numbered and bordered in *24 karat gold.* And each imported plate bears the artist's signature mark on its reverse side.

Priced at just $29.95, this Limited Edition will be *closed forever* after just 45 firing days. Available *exclusively* from The Franklin Mint, Franklin Center, PA 19091-0001.

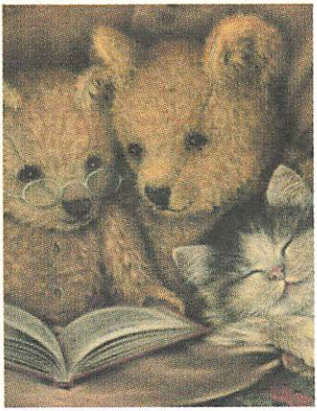

Every detail of the artist's original work is beautifully rendered on fine porcelain.

A Limited Edition Collector Plate. Hand-Numbered and Bordered in 24 Karat Gold.

The Franklin Mint
Franklin Center, PA 19091-0001

Please mail by July 31, 1994.

Please enter my order for Bedtime Story by Sue Willis. I need SEND NO MONEY NOW. I will be billed $29.95* when my plate is ready to be sent. *Limit: one plate per collector.*

**Plus my state sales tax and $2.95 for shipping and handling.*

SIGNATURE _____
ALL ORDERS ARE SUBJECT TO ACCEPTANCE

MR/MRS/MISS _____
PLEASE PRINT CLEARLY

ADDRESS _____ APT. # _____

CITY/STATE _____ ZIP _____

TELEPHONE # (_____) _____

16857-33-001-8LGV

SATISFACTION GUARANTEED. If you wish to return any Franklin Mint purchase, you may do so within 30 days of your receipt of that purchase for replacement, credit or refund.

Celebrated Teddy Bear artist Sue Willis creates a fine porcelain collector plate.

"Bedtime Story"

Exclusively from The Franklin Mint.

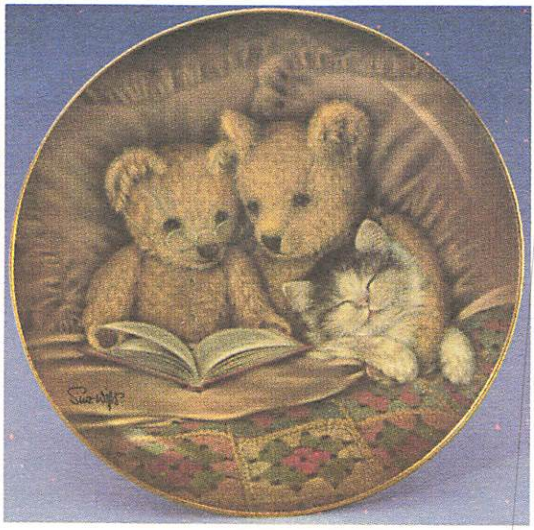

Plate shown smaller than actual size of 8" (20.32 cm) in diameter.

NO POSTAGE NECESSARY IF MAILED IN THE UNITED STATES

BUSINESS REPLY MAIL

FIRST CLASS MAIL • PERMIT NO. 1 • FRANKLIN CENTER, PA

POSTAGE WILL BE PAID BY ADDRESSEE

THE FRANKLIN MINT
2760
FRANKLIN CENTER PA 19092-2760

★★★★★ TV GUIDE UPDATE

NEW YORK METROPOLITAN EDITION

Late-breaking news & views July 2, 1994

• HIGH TRAGEDY •

TV and O.J.: The Coverage, the Docudramas, the Future

The Ratings

It was the most gripping Friday night in recent television history, and a ratings smash. About 95 million viewers—more than watched the highest-rated Super Bowl—were tuned in to **O.J. Simpson**'s astonishing flight along Los Angeles's freeways. It's possible that the American audience was larger than the one for the 1969 moon landing.

AP/WIDE WORLD

***O.J. Simpson**: After questioning by police about ex-wife's death.*

The Coverage

Though the merits—and excesses—of the media's role will continue to be debated, KCBS-TV's **Bob Tur**, the first helicopter pilot/reporter to catch up with a fleeing Simpson, described the scene simply to TV GUIDE: "It looked like 'Apocalypse Now,'" he said of the 10 news choppers stacked above the car and Simpson's home. Tur, whose most famous chopper exclusive was taping the **Reginald Denny** beating during the L.A. riots, crossed the line from observer to participant, offering to drop down to treetop level and verify for police that Simpson was indeed in the car—which he did. Overall, both national and local correspondents agreed the day was memorable by any standard. NBC's **Tom Brokaw** said it was the most remarkable event he'd covered "in 30 years," while KNBC-TV's **Paul Moyer** in L.A. called the chase "the most extraordinary thing I've ever seen, let alone covered."

The Follow-up

As the drama unfolded in succeeding days, speculation mounted about how soon the Simpson tragedy would be transmuted into TV docudramas. As with the **Menendez** brothers' story, Fox is rushing to be first. "It's going to be quick," said a Fox executive, "certainly airing by early fall." The movie will zero in on the crime and the chase, leaving O.J.'s life story for others. Producers **Daniel Paulson** ("Passenger 57") and **Edgar**

• COMMERCE •

Record Ad Sales for the Big Four

The networks dinosaurs? What dinosaurs? As ABC, CBS, NBC, and Fox tote up the ad dollars they've pocketed so far for upcoming fall programs, one thing is clear: It'll be an all-time record year (about $4.4 billion) for the so-called "up-front market"—ad time sold before the new season actually begins. That's an 18 percent gain over last year. ABC, which is predominant with the desirable 18- to 49-year-olds, sold the biggest chunk, about $1.34 billion. No mystery, says ABC's **Stephen Battaglio**: "Advertisers are realizing that broadcast network television is the best way to reach mass audiences." He adds: "It's nice to be on a ship that isn't sinking anymore." —*Neil Hickey*

Scherick (*The Kennedys of Massachusetts*) are eagerly trying to sell Simpson TV-movies, but so far neither has struck a deal with ABC, CBS, NBC, or HBO—each of which told TV GUIDE that at present it has no plans to cooperate in such ventures. Another producer, **Michael O'Hara** ("Murder in the Heartland"), claims that a Simpson telefilm isn't practical because of the saturation coverage. "With the newsmagazines, *Hard Copy*, *ET*, E!, local news, and all the rest, there's little left to know." Still, he says, "It has all the elements of great TV-movies: sex, murder, race, money, the ultimate fall from grace—every driving force in America wrapped up in one."

NBC does have in prospect a movie called "Frogmen"—a pilot for a possible series—in which Simpson stars as the leader of a group of former Navy SEALs. NBC says the movie, now in postproduction, is not scheduled to be aired. In syndication, however, the second season of the HBO-produced football sitcom costarring Simpson, *1st & Ten*, will air as planned. Admits series distributor **Chris Lancey**, "Some stations have contacted us about picking up the show; others are concerned about the situation."

The Future

If there is any positive TV fallout from the Simpson story, it's the surge of programming—on newsmagazines, talk shows, and nightly news—examining spousal abuse. "That's happening," says **Sue Osthoff**, director, National Clearing House for the Defense of Battered Women. She hopes the tragedy "starts people thinking more seriously about the way we as a society tolerate violence against women." **Kim Gandy**, executive v-p of NOW, hopes that the story will be "a springboard" to help pass the Violence Against Women Act, which is languishing in Congress. And **Marissa Ghez**, spokesperson for the Family Violence Prevention Fund, says her group is launching a major TV and radio campaign to draw attention to domestic-violence issues. —*N.H., Ileane Rudolph, Mark Schwed, Ty Holland*

O.J.: What He Watched

In a 1991 roundup of celebrities' TV-watching habits, TV GUIDE asked O.J. Simpson for his favorite current show ("Cheers"), his all-time favorite ("Star Trek"), and his single most memorable television viewing moment. His response: "The live coverage of the [Patty Hearst gang] SLA/Watts shootout [when she was still a fugitive]. There had been much speculation about her innocence and the political implications of the SLA—but from the first live camera on-site, the viewing audience came to the realization of the criminal acts of the SLA." —*Gregg Stebben*

TV CLIPS

Fox is developing the TV-movie "**Madonna**: The Early Years," which she originally planned to produce for ABC...ABC's Superman, **Dean Cain**, will compete against the *American Gladiators* in a show set for fall...ESPN will air the 81st Tour de France this month...*Full House* twins **Mary-Kate** and **Ashley Olsen** are filming their next ABC movie, "How the West Was Fun"...**George C. Scott** guest-stars with **Carroll O'Connor** for an *In the Heat of the Night* two-hour movie... **Rita Moreno** will be a regular on NBC's *The Cosby Mysteries* this fall...Ten-year-old **Michael Kearney**, the youngest known college graduate, joins ABC's *Mike & Maty* as a special correspondent this month. —*Penelope Patsuris*

TIME OUT

A light look at TV's best lines

David Letterman

"The Clintons hosted their first state dinner. Barbra Streisand was among the guests. She did not sing, but just before dessert, she cleared her throat and charged everybody $50."

—on *Late Show with David Letterman*

"Artie"

"You're a talk-show animal, you're like one of those creatures out of Greek mythology —half man, half desk."

—Rip Torn's character to Larry Sanders, on *The Larry Sanders Show*

President Clinton

"I'm used to these seven-game stretches. That seems like the story of my career, so I identify with you guys. You didn't choke."

—in a televised phone conversation with the New York Rangers, after they won the Stanley Cup

Naomi Judd

"What Wynonna and Ashley like are what they call 'butt-extender' food: sour cream and butter...and mayonnaise. Oh, I love mayonnaise. I could just rub it through my hair and all over my body."

—on TNN's "A Phyllis George Special"

Dennis Hopper

"I would like to play somebody sometime that is a doctor or a lawyer, an architect...[But] I don't want to give up my nut job, you know?"

—on *Today*, discussing how he's typecast by the psychotic roles for which he's famous

Jay Leno

"I guess [Vanna White's] baby's name is Nicholas. She picked Nicholas because it has five consonants, three vowels, and no letter is repeated."

—on *The Tonight Show*

Dave Barry

"I have total creative control over how I cash the check."

—on *Good Morning America*, discussing his role in *Dave's World*, the sitcom loosely based on his syndicated columns

STAY TUNED maratta+maratta

• SOAP OPERA GUIDE™ •

BY SUSIE WETMORE AND TOM MITCHELL

All My Children

Last week (June 27-July 1), Jamal was delighted when Alec got hauled off to jail. Alec insisted that Adam framed him. Del learned that Anton is the medical student studying his case. Dimitri tried to throw Kendall off the trail. [Pre-empted Mon., July 4.]

Another World

Jake and Paulina battled the wilderness–and their mutual attraction. Rachel and Ryan tried to help Carl remember, but he only wanted to flirt with Iris. Marshall and Felicia warmed to each other. A paranoid Cass put Charlie in danger.

As the World Turns

Lisa and Shannon looked for Lisa's son Scott in Mexico. Evan boasted about his plan and waited for Connor to learn that Kirk betrayed her. Pete Wendall ended up at the Earl Mitchell Center. Holden asked Janice to help him expose the Grimaldis.

Bold and the Beautiful

Connor encouraged Macy when a record executive took an interest in her singing, but Anthony thought that she was being set up for a fall. Ivana planned a coming-out party for Jessica. Sheila took an interest in Eric's will.

ABC

All My Children: *Grant Aleksander.*

Days of Our Lives

Tom's funeral brought Salem together. Peter declared his love to Jennifer, who was moved that he'd flown in Doug and Julie. Tony's condition prevented Kristen from giving him stressful news. Bo still couldn't ID Gina, or prevent Shawn-Douglas from seeing her.

General Hospital

Sean questioned Mary Mae; Luke and Justus also sought clues. Alan inquired about Monica's test results. Katherine made time for Damian before she wed Ned. Keesha (Senait) got to know Jason and A.J.

Guiding Light

Eleni learned of Frank's letter, which Jenna tried to use to blackmail Alan-Michael. Buzz told Jenna about his deal with Alexandra. Nick was suspicious of Alan-Michael. Passion ensued after Dylan followed Bridget to the farm, where she was waiting for Hart.

Loving

Jeff didn't tell Trucker that Trisha is still alive; and, back in Corinth, Trucker proposed to Dinah Lee. Janie hid out in Casey's loft to eavesdrop, then offered to reveal Deborah and Clay's secret to Cooper and Steffi–for a price.

One Life to Live

Beth granted Andrew and Cassie custody. Luna headed for Sweetwater to save her marriage, while Blair and Max had a passionate time at the ranch. David's evidence was authenticated. Tina (Krista Tesreau) returned to Llanview. [Pre-empted Mon., July 4.]

Young and the Restless

Nicholas (Joshua Morrow) took an interest in a girl he thinks is "easy." Steve misinterpreted Traci's tender goodbye kiss with Brad. Chris finally met Keemo in the rain forest of Vietnam. Newlywed Hope hoped to have a child with Victor.

TV GUIDE SOAP UPDATE HOTLINE

Miss your favorite soap? Call TV Guide's Soap Update Hotline and find out what you missed. Updates are available after 5pm....

1-900-896-2884

99¢ per minute

Touch-tone phones only. If under 18, please get parental permission. News America 900, 1211 6th Ave. NY, NY 10036 (212) 852-7700

THISWeek

HITS & MISSES REVIEWS BY JEFF JARVIS

New comedy...Ed Asner and Jason Alexander...Wolf Trap

Chasing India's Monsoon (Sat., ABC)—Alexander Frater, who wrote an entertaining book about following the monsoon in India, now takes the trip with cameras in tow. Fascinating stuff. I just wish we heard more from Frater and less from armchair narrator Richard Crenna. My score (0 to 10): **7**

Fireworks! (Sun., A&E)—Here's more than you ever wanted to know about fireworks—way more. George Plimpton plays host to a two-hour special on July Fourth eve. In the first few minutes, we see an impressive fireworks show on the Brooklyn Bridge. But then Plimpton just won't shut up. If you meet this guy at a party, don't ask about fireworks. You'll be sorry. My score: **1**

Limboland (Mon., COM)—It's *Laugh-In* for the '90s, a new series with machine-gun delivery of sketches. Some work, some don't. But at least here (unlike *Saturday Night Live*) the skits come and go quickly. The first—about a gorilla in an operating room—is infantile. But later, a rock musician screams to a crowd, "Are you ready to rock!?" And the audience replies: "Not yet." That won me over. My score: **7**

ANDREW SEMEL/COMEDY CENTRAL

"Limboland" ensemble begging for yuks: ***Christian Bocher, Jeff Ross.***

A Part of the Family (Wed., LIF)—Lifetime admits this movie was supposed to open in theaters. Instead, it's coming straight to cable. But that's not quite as bad as it sounds. Robert Carradine stars as a guy with the father-in-law from hell (Ronny Cox), who will do anything to get his daughter (Elizabeth Arlen) to move back home, even if she has to leave Carradine. It starts with light comic touches as Cox's schemes are exposed—then turns unexpectedly dark as much deeper sins are uncovered. "Family" could be OK if it didn't hit this sour chord at the end. My score: **6**

Wolf Trap Presents (Wed., PBS)—Wolf Trap's 20th anniversary brings out Rosemary Clooney, K.T. Oslin, Linda Hopkins, Michael Feinstein, and the Preservation Hall Jazz Band for easy listening. My score: **5**

Down on the Waterfront (Fri., PBS)—For its season premiere, *Alive TV* offers a darling of the film-festival circuit, with Ed Asner as a scary union boss who hires two would-be filmmakers (Jason Alexander, Jonathan Penner) to make his response to that anti-union smear "On the Waterfront." It's cute: a noir, highbrow, little film about film. My score: **7**

Hot Summer Reruns

On **Murphy Brown** (Mon., CBS), an author works on Murphy's biography. And that's an excuse for cameos from Sally Jessy Raphael, Mike Wallace, Ed Bradley, Linda Ellerbee, Charles Kuralt, Lesley Stahl, Morley Safer, Bob Dole, Orrin Hatch, and Alan Simpson.

Note: Schedules vary in some areas.

THISWeek

FOUR-STAR MOVIES

For your viewing—and VCR taping—guidance, here are all of the week's movies that have earned four stars in TV GUIDE's ratings.

SATURDAY, July 2 ★★★★

Dr. Strangelove or: How I Learned to Stop Worrying and Love the Bomb 6:30 A.M. (MAX)
Citizen Kane 5 P.M. (AMC)
The Maltese Falcon 8 P.M. (11)
Anchors Aweigh 9 P.M. (13)
Notorious 11:30 P.M. (11)
The Verdict 1:30 A.M. (Early Sun.) (3)
Citizen Kane 3:30 A.M. (Early Sun.) (AMC)
Reap the Wild Wind 4 A.M. (Early Sun.) (A&E)

SUNDAY, July 3 ★★★★

A Night at the Opera 5 A.M. (TNT)
The Guns of Navarone 9:15 A.M. (MAX)
Psycho 12 noon (11)
Auntie Mame 1 P.M. (A&E)
The Exorcist 2 P.M. (11)
Top Hat 3 P.M. (AMC)
Wuthering Heights 7 P.M. (AMC)
Glory 9 P.M. (2,3)
Dangerous Liaisons 9 P.M. (7,8)
The Treasure of the Sierra Madre 10 P.M. (DIS)

MONDAY, July 4 ★★★★

She Wore a Yellow Ribbon 12 noon (AMC)
2001: A Space Odyssey 2 P.M. (MAX)
Yankee Doodle Dandy 5 P.M. (TNT)
Sergeant York 8 P.M. (TNT)
She Wore a Yellow Ribbon 11 P.M. (TNT)
High Noon 1:15 A.M. (Early Tues.) (TNT)
Test Pilot 3 A.M. (Early Tues.) (TNT)

TUESDAY, July 5 ★★★★

She Wore a Yellow Ribbon 5:15 A.M. (AMC)
Jezebel 7 A.M. (MAX)
The Sea Wolf 9:45 A.M. (TMC)
Romeo and Juliet 10 P.M. (AMC)
Ride the High Country 10 P.M. (TNT)
Romeo and Juliet 2:30 A.M. (Early Wed.) (AMC)

WEDNESDAY, July 6 ★★★★

Gandhi 1:30 P.M. (MAX)
Kramer vs. Kramer 4:45 P.M. (MAX)
Serpico 9 P.M. (USA)
North by Northwest 10:30 P.M. (TNT)
The Goodbye Girl 11:35 P.M. (ENC)

THURSDAY, July 7 ★★★★

Ben-Hur 1:05 P.M. (TMC)
The Goodbye Girl 3:30 P.M. (ENC)
The Verdict 8 P.M. (11)
The Goodbye Girl 9 P.M. (ENC)
Some Like It Hot 9 P.M. (TNT)

FRIDAY, July 8 ★★★★

Jezebel 4:15 P.M. (TMC)
The Maltese Falcon 8 P.M. (55)
Anatomy of a Murder 8 P.M. (TNT)
The Attic: The Hiding of Anne Frank 9:35 P.M. (DIS)

GO, GO, POWER RANGERS!

Mighty Morphin Power Rangers are the hottest trend in kidvid since Ninja Turtles. TV GUIDE will fill you in on this colorful craze.

NEXT WEEK IN TV GUIDE

FOR CHILDREN

It's a red, white and blue week of sights and sounds

BY RAY STACKHOUSE

A parents' guide to noteworthy programming for youngsters. Programs especially suitable for preschoolers are marked•

On display this Fourth of July week—**Fireworks!**, an at-times dazzling overview of the history of those pyrotechnic wonders. Host George Plimpton doesn't exactly add any flash to the proceedings, but he does cover a lot of ground in two hours (Sunday at 8 P.M. on A&E). He takes us back to the origins of fireworks in China and progresses to the present day for a look at a computer-choreographed sky-show. This is a program that's good for some oohs and ahhs until you can catch the real thing Monday night.

That's when A&E goes live (at 7:30) for its annual **Pops Goes the Fourth** celebration. Longtime Boston Pops conductor John Williams is passing the baton to Marvin Hamlisch this year, and Hamlisch will be leading the Boston Pops Esplanade Orchestra through a program that, as always, ends with a rousing volley of the "1812 Overture."

©Disney

Crowning achievement: ***Lesley Ann Warren*** *as "Cinderella."*

Fox's **Animaniacs** marks Independence Day with a patriotic themed episode. In one charming segment the flame on top of a candle waxes on while Thomas Jefferson is busy drafting the Declaration of Independence. At one point, the flame encourages a tired Jefferson to "keep on writing and I'll keep the darkness away." The result is a shining moment in American history.

On Saturday, the Disney Channel resurrects **Rodgers and Hammerstein's 'Cinderella,'** the 1965 production that was the celebrated duo's only musical written expressly for television (and was first produced in 1957 with Julie Andrews starring). Lesley Ann Warren slips into the title role, and does a passable job with the enchanting numbers.

Mrs. Piggle-Wiggle executive producer Shelley Duvall makes an appearance as Mrs. P's daughter Potsi Tuesday on Showtime. When her mother goes off for a flying lesson, poor Potsi gets stuck with a restless band of children who never want to go to bed.

Last May, ABC aired **South Central: Kid to Kid,** a perceptive and thoughtful collection of multicultural video essays written, produced and photographed by six groups of Los Angeles teens. Saturday, the special will be repeated. It's a don't-miss hour whose stated theme is to help "overcome fear, prejudice and hate."

What's on for kids

SATURDAY, July 2

Movie 1 P.M. (SHO) "Time Bandits" (PG; 1981) ★★ An English boy takes a magical trip through history.
Movie 7 P.M., 4:30 A.M. (DIS) "Cinderella" (NR; 1965) ★★★ Rodgers and Hammerstein's musical version of the fairy tale.

SUNDAY, July 3

- **Movie** 12 noon (61) "Herbie Goes to Monte Carlo" (1977) ★★ The Disney "Love Bug" gets mixed up in European spyjinks. Dean Jones stars.
- **Movie** 12 noon (FAM) "Stand Up and Cheer" (1934) ★★ Perky Shirley Temple cheers up the country in the middle of the Depression.

Movie 7 P.M., 1:05 A.M. (DIS)

THIS Week

FOR CHILDREN

"Goodbye, Miss 4th of July" (NR, 1988) ★★ Disney tale about an immigrant family in pre-WWI West Virginia.

TUESDAY, July 5

• **Movie** 7 P.M. (DIS) "The Wind in the Willows" (NR; 1985) ★★★ Animated musical adventures of a rich toad.

WEDNESDAY, July 6

Movie 8 A.M. (MAX) "Krull" (PG; 1983) ★★ Sci-fi adventure about a prince searching for a magical sword and battling an evil ruler.
Movie 8 P.M. (TNT) "Father Goose" (1964) ★★★ Beach bum Cary Grant finds his island paradise invaded by a schoolteacher and her girl students. With Leslie Caron.

THURSDAY, July 7

Movie 6:15 A.M. (HBO) "Bless the Beasts and Children" (PG; 1971) ★★ Six teens try to save a buffalo herd from slaughter. With Bill Mumy.
• **Movie** 1:45 P.M. (MAX) "The Nutcracker Prince" (G; 1990) ★★ Cartoon version of Tchaikovsky's ballet.
Movie 2 P.M. (55) "The Pied Piper of Hamelin" (1957) ★★ Van Johnson stars in a musical version of the children's fable.
Movie 9 P.M., 4 A.M. (DIS) "Mr. Hobbs Takes a Vacation" (NR; 1962) ★★★ Lighthearted domestic problems ensue when father James Stewart takes his family on a summer holiday.

FRIDAY, July 8

Movie 8 P.M. (DIS) "The Strongest Man in the World" (G; 1975) ★★ Kurt Russell stars as a student with superhuman powers.
Movie 8 P.M. (FAM) "Fluffy" (1965) ★★ Comic misadventures of a biochemist (Tony Randall) on the loose with a tame lion.
Movie 3 A.M. (7) "Dogpound Shuffle" (1975) ★★ Picaresque adventures of an Irish vaudevillian and his "dancing" dog. With Ron Moody.

Some programs may have other airplays. For additional airplays, check the listings.

WATCHWORD©

CLUB CONNECT

ADVICE
CAREERS
CAST
CHOICES
DATING
FRIENDS
INFO
MAGAZINE
POSITIVE
TEEN ✓
TREND
VIEW

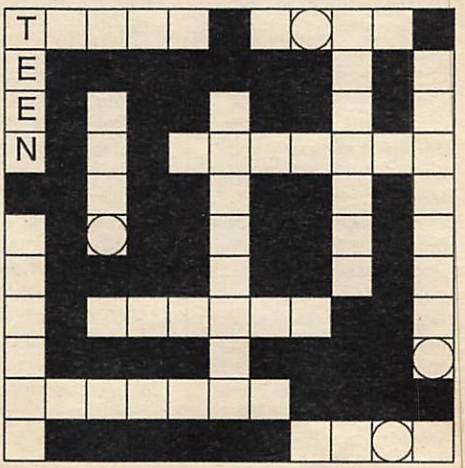

FILL IN THE PUZZLE WITH THE WORDS FROM THE LIST. UNSCRAMBLE THE CIRCLED LETTERS TO FIND SOMETHING CLUB CONNECT KEEPS YOU UP TO DATE ON: — — — —

© Scrambl-Gram Inc.

For puzzle solution, turn to page 137

TV GUIDE

Editor-in-Chief Anthea Disney
President/CEO Joseph F. Barletta
Publisher/Vice President Mary G. Berner

NATIONAL EDITORIAL

Executive Editor: Barry Golson
Managing Editor: Jack Curry
Senior Editors: Larry Closs (Cable), Neil Hickey, Janice Kaplan, Amy Paulsen Nalle
Assistant Managing Editor: Kerrin Griffith
Critic: Jeff Jarvis
Senior Writer: Myles Callum
Reporter: Ileane Rudolph
Associate Editors: Greg Fagan, Rick Schindler
Art Director: Ken Feisel
Associate Art Director: Andrew Steigmeier
Deputy Picture Editor: Janet Csadenyi
Los Angeles Bureau: James Bellows (Chief), Julie True (Photos), Mary Murphy, Mark Schwed, Deborah Starr Seibel
Special Correspondent: Peter Ross Range
Contributing Editors: Michael Logan, David Rensin, Harry Stein
Color Quality Consultant: Phillip Cassidy
Publicity Director: Rachel Breinin
Publicity Manager: Heather Borden

PROGRAMMING

Managing Editor: Elisabeth Bacon
Programming Editor: Renée Kline
Editions Manager: Beryl Shive
Operations Manager: Patricia Gallagher
Development Manager: Eileen O'Malley Spangler
Traffic Manager: John F. Haines
Cable Manager: Gregory Murphy
Deputy Programming Editor: Lizanne Torie
Deputy Operations Mgr.: Victoria M. Robinson
Associate Programming Editors: Alan Appel, Ron Dudley, Howard Gensler, Vicky Parente
Bureau Chiefs: Judy L. Mastroianni (New York), Lawrence P. Carrington Jr. (Los Angeles)
Editorial Managers: Linda Brunner, Mitchell Chernoff, Lindsay H. Henkels, Carol J. Morfesis, Gayle Ostermueller, Marcia Schad, Kitty Sheridan
Regional Editor: Hank Freitag

BUSINESS AND ADMINISTRATION

Vice President/Finance and Administration: Wayne P. Campanelli
Vice President/Operations: Terry Materese
Vice President/Circulation: Charles M. Davis
Vice President/Human Resources: Eileen Cross
National Advertising Director: Suzanne Grimes
Eastern Advertising Director: Keith Baldwin
Western Advertising Director: Rob Margolis
Promotion Director: Jacki Gordetsky
Corp. Research Director: Bruce Gershfield
Corp. Design Director: Jerry Alten
Production Director: Mary C. Dollinger
Production Consultant: Jim Marks

A News America publication

LETTERS

Readers' 'Best and Worst'? Better, worse

Your depiction of the future *Hollywood Squares* panelists ["The Best and Worst of the Year," June 11] was right on the mark.

Anne Gennis
North Bergen, N.J.

You left one thing out of your "Tom & Roseanne Scandal Timeline": the day we all stopped caring about the whole thing.

Jon Delfin
New York

You were partially correct about Hillary Rodham Clinton's press conference. It was, indeed, a performance. But as to being "grilled" by the White House press corps...? Please!

Lori Stephenson
Franklin, Tenn.

Not that I'm a fan, mind you, but where in the ratings was *Baywatch* ["The Best and Worst According to Nielsen," June 11]?

Jack Hopkins
Longview, Texas

Editor's note: *We listed only the Top 10 syndicated series. "Baywatch" came in at No. 17.*

The Butler did it

The Brett Butler article was fantastic ["The Cynical Cinderella of Sitcoms," June 11]. It's wonderful to see a fellow Southern woman stand up for her principles and not let some namby-pamby man call the shots.

Julie Elaina Duncan
Hanceville, Ala.

I must be the only TV viewer in America who doesn't watch *Grace Under Fire*. I've tried on several occasions, but was only able to stomach 5-7 minutes. It even took me two tries to read the article.

Robin Schultz
Oakland, Calif.

Continued on page 174

THISWeek SPORTS

TV SPORTS HIGHLIGHTS

SATURDAY, July 2

Wimbledon Tennis 9 A.M. (4, 30) The women's championship.
Rodeo 10 A.M. (TNN) College National Finals.
Auto Racing 11 A.M. (ESN) NASCAR Pepsi 400.
Copa Mundial 12:45 P.M. (41) Un partido de la segunda vuelta.
Volleyball 1 P.M. (4, 30) Manhattan Beach Open.
World Cup Soccer (CC) 1 P.M. (7, 8) A second-round game.
Baseball 1:30 P.M. (11) Mariners at Yankees.
Golf 2 P.M. (MSG) Peugeot Open de France.
Minor-League Baseball All-Star Game 3 P.M. (NSP) Florida State competition.
Volleyball 3 P.M. (SC) WPVA action.
Senior Golf 3:30 P.M. (7, 8) U.S. Senior Open.
Horse Racing 3:30 P.M. (ESN) Hollywood Gold Cup.
Golf (CC) 4 P.M. (2, 3) Western Open.
Usisl Soccer 4 P.M. (21) Connecticut at Long Island.
Olympic Showcase 4 P.M. (MSG) HTH Diving Classic.
Auto Racing 4 P.M. (TNN) IMSA Glen Continental.
Copa Mundial 4:15 P.M. (41) Un partido de la segunda vuelta.
World Cup Soccer 4:25 P.M. (ESN) Telecast from Washington, D.C.
Usisl Soccer 5 P.M. (21) The County Executive's Cup.
Rodeo 6 P.M. (20) Coors Showdown preliminaries.
Triathlon 7 P.M. (SC) Orange County Performing Arts.
Baseball (CC) 7 P.M. (TBS) Braves at Marlins.
Golf 7:05 P.M. (MSG) Murphy's Irish Open.
Arena Football 8 P.M. (ESN) Arizona at Las Vegas.
Drag Racing 8 P.M. (SC) NHRA Oldsmobile Springnationals.
U.S. Olympic Festival 9 P.M. (MSG) Telecast from St. Louis.
Boxing 9 P.M. (NSP)
Baseball 10 P.M. (9) Mets at Padres.
Boxing 10 P.M. (SHO) WBA title bouts.
Equestrian Competition 12:45 A.M. (MSG) Smirnoff Cup.
Auto Racing 3:30 A.M. (ESN) NASCAR Pepsi 400.

SUNDAY, July 3

Auto Racing 7:50 A.M. (ESN) Formula One French Grand Prix.
Wimbledon Tennis 9 A.M. (4, 30) The men's championship.
Off-Road Racing 12:30 P.M. (ESN) SODA Championship.
Auto Racing 12:30 P.M. (NSP) Checkered Flag Racing Series.
Copa Mundial 12:45 P.M. (41) Un partido de la segunda vuelta.
World Cup Soccer (CC) 1 P.M. (7, 8) A second-round game.
Baseball 1 P.M. (20) Athletics at Red Sox.
Drag Racing 1:30 P.M. (ESN) IHRA Super Nationals.
Baseball 1:30 P.M. (MSG) Mariners at Yankees.
Eye on Sports (CC) 2 P.M. (2) U.S. Olympic Festival.
Auto Racing 2 P.M. (TNN) NASCAR Havoline Formula 3 250.
Rodeo 2:30 P.M. (ESN) PRCA Reno Rodeo competition.
Equestrian Competition 3 P.M. (NSP) IBM/USET Championships.
Volleyball 3:30 P.M. (4, 30) Manhattan Beach Open.
Senior Golf 3:30 P.M. (7, 8) U.S. Senior Open.
Golf (CC) 4 P.M. (2, 3) Western Open.
Baseball 4 P.M. (9) Mets at Padres.
Copa Mundial 4:15 P.M. (41) Un partido de la segunda vuelta.
World Cup Soccer 4:25 P.M. (ESN) Telecast from Pasadena, Cal.
Horse Racing 4:30 P.M. (NSP) Rockingham Breeders' Cup.
Baseball All-Star Selection 5 P.M. (4, 30)
Golf 7:05 P.M. (MSG) Murphy's Irish Open.
Baseball (CC) 8 P.M. (ESN) Twins at Indians.
Boxing 8 P.M. (SC)
U.S. Olympic Festival 9 P.M. (MSG) Telecast from St. Louis.

Home Team Telecasts

Saturday July 2	Sunday July 3	Monday July 4	Tuesday July 5	Wednesday July 6	Thursday July 7	Friday July 8
METS						
At Padres 10:00 9	At Padres 4:00 9	At Giants 4:00 SC	At Giants 3:30 9		At Dodgers 10:00 SC	At Dodgers 10:00 SC
YANKEES						
Mariners 1:30 11	Mariners 1:30 MSG	Athletics 1:00 11	Athletics 7:00 11	Athletics 7:00 MSG	Angels 1:00 MSG	Angels 7:00 11

THISWeek
SPORTS

Sports Cavalcade 12 mid. (TNN) AMA Loudon Camel Classic I.

MONDAY, July 4

Copa Mundial 11:45 A.M. (41) Un partido de la segunda vuelta.
World Cup Soccer (CC) 12 noon (7, 8) A second-round game.
Baseball 1 P.M. (11) Athletics at Yankees.
Baseball 1 P.M. (30) Angels at Red Sox.
Bicycling 2:30 P.M. (ESN) Tour de France.
Auto Racing 3 P.M. (TNN) ASA Hawkeye Downs 300.
Copa Mundial 3:15 P.M. (41) Un partido de la segunda vuelta.
World Cup Soccer 3:25 P.M. (ESN) Telecast from Palo Alto, Cal.
Baseball 4 P.M. (SC) Mets at Giants.
Auto Racing 7:05 P.M. (MSG) SCCA Des Moines Grand Prix.
Baseball 7:30 P.M. (ESN) Blue Jays at Royals.
Baseball (CC) 7:35 P.M. (TBS) Pirates at Braves.
U.S. Olympic Festival 9 P.M. (MSG) Telecast from St. Louis.
Baseball 10:30 P.M. (ESN) Expos at Dodgers.
Auto Racing 11:15 P.M. (MSG) NASCAR Talk 'N Toss 200.

TUESDAY, July 5

Copa Mundial 12:45 P.M. (41) Un partido de la segunda vuelta.
World Cup Soccer 12:55 P.M. (ESN) Telecast from Foxboro, Mass.
Baseball 3:30 P.M. (9) Mets at Giants.
Bicycling 3:30 P.M. (ESN) Tour de France.
Copa Mundial 4:15 P.M. (41) Un partido de la segunda vuelta.
World Cup Soccer 4:25 P.M. (ESN) Telecast from East Rutherford, N.J.
Baseball 7 P.M. (11) Athletics at Yankees.
Bowling 7:30 P.M. (ESN) PBA Oregon Open.
Baseball (CC) 7:35 P.M. (TBS) Pirates at Braves.
Motorcycle Racing 9 P.M. (ESN) World Grand Prix Series.
U.S. Olympic Festival 9 P.M. (MSG) Telecast from St. Louis.
Boxing (CC) 9 P.M. (USA) Jones-Coley (welterweights).
Boxing 11:15 P.M. (MSG) Johnson-Quirino (flyweights).
Volleyball 1 A.M. (ESN) Four-man beach competition.

WEDNESDAY, July 6

Bicycling 3 P.M. (ESN) Tour de France.
Baseball 7 P.M. (MSG) Athletics at Yankees.
Baseball (CC) 7:30 P.M. (ESN)
Baseball (CC) 10:30 P.M. (ESN)
U.S. Olympic Festival 11:15 P.M. (MSG) Taped in St. Louis.
Volleyball 3 A.M. (ESN) Four-woman beach competition.

THURSDAY, July 7

Baseball 1 P.M. (MSG) Angels at Yankees.
Bicycling 3 P.M. (ESN) Tour de France.
Pool 5 P.M. (MSG) Players Championship.
Surfing 7 P.M. (SC) Bud Pro Tour competition.
Thursday Night Thunder 8 P.M. (ESN) USAC midget-car racing.
Baseball 10 P.M. (SC) Mets at Dodgers.
U.S. Olympic Festival 11:15 P.M. (MSG) Taped in St. Louis.
Motocross 1 A.M. (ESN) AMA Supercross Series.

FRIDAY, July 8

Golf (CC) 1 P.M. (ESN) Anheuser-Busch Classic.
Senior Golf 3 P.M. (ESN) Kroger Senior Classic.
Baseball 7 P.M. (11) Angels at Yankees.
Golf 7 P.M. (MSG) Bell's Scottish Open.
Superbouts 7:30 P.M. (ESN) From 1976: Ali-Norton (heavyweights).
Baseball (CC) 7:35 P.M. (TBS) Cardinals at Braves.
Boxing (CC) 8:30 P.M. (ESN) Foster-Gibbins (junior welterweights).
U.S. Olympic Festival 9 P.M. (MSG) Telecast from St. Louis.
Baseball 10 P.M. (SC) Mets at Dodgers.
Equestrian Competition 11:45 P.M. (MSG) Royal Bank World Cup.
Bicycling 1 A.M. (ESN) Tour de France.

YOUR CHILDREN ARE WATCHING. Should they be? Let TV GUIDE help you select the programming that's right for your family.

Channels in the New York Metropolitan Edition

(BW) Black-and-white (CZ) Colorized version

Broadcast Stations*

—New York City—
- 2 **WCBS** (CBS) 02*
- 4 **WNBC** (NBC) 04
- 5 **WNYW** (Fox) 05
- 7 **WABC** (ABC) 07
- 9 **WWOR** (Ind.) 09
- 11 **WPIX** (Ind.) 11
- 13 **WNET** (PBS) 13
- 25 **WNYE** (PBS) 25
- 31 **WNYC** (PBS) 31
- 47 **WNJU** (TEL) 06

—Long Island, N.Y.—
- 21 **WLIW** (PBS) 21

—Riverhead—
- 55 **WLIG** (Ind.) 10

—Paterson, N.J.—
- 41 **WXTV** (UNI) 12

—Montclair—
- 50 **WNJN** (NJN) 50

—Hartford, Conn.—
- (3) **WFSB** (CBS) 03
- (30) **WVIT** (NBC) 30
- (61) **WTIC** (Fox) 61

—New Haven—
- (8) **WTNH** (ABC) 08

—Waterbury—
- (20) **WTXX** (Ind.) 20

—Stamford—
- (49) **WEDW** (PBS) 14

Chs. 13, 21, 25, 49 and 50 schedule instructional programs during the school year.

Though not listed in this edition, the following stations are available to some viewers:
- 43 **WHAI**, a shop-at-home, commercial-program station in Bridgeport, CT.
- 54 **WTBY**, a Trinity Broadcasting Network station in Poughkeepsie, NY.
- 58 **WNJB**, in New Brunswick, NJ., offers the same programs as Ch. 50 in Montclair.
- 62 **WTZA**, an independent, general-entertainment station in Kingston, NY.
- 63 **WMBC**, an independent, religious and general-entertainment station in Newton, NJ.
- 67 **WHSI**, a Home Shopping Network station in Smithtown, NY.
- 68 **WHSE**, a Home Shopping Network station in Newark, NJ.

Cable TV*

- (A&E) **Arts & Entertainment Network** 39*
- (AMC) **American Movie Classics** 35
- (BET) **Black Entertainment Television** 57
- (BRV) **Bravo** (program grids only)
- (CNB) **CNBC** 23†
- (CNN) **Cable News Network** 42
- (CSP) **C-SPAN** 28
- (DIS) **The Disney Channel** 53
- (DSC) **The Discovery Channel** 37
- (ENC) **Encore** 92
- (ESN) **ESPN** 34
- (FAM) **The Family Channel** 47
- (HBO) **Home Box Office** 33
- (LIF) **Lifetime** 46
- (MAX) **Cinemax** 45
- (MSG) **Madison Square Garden Network** 19
- (MS2) **Madison Square Garden Network 2** 27
- (MTV) **Music Television** 48
- (NIK) **Nickelodeon** 38
- (NSP) **NewSport** 70
- (SC) **SportsChannel** 59
- (SHO) **Showtime** 41
- (TBS) **TBS SuperStation** 43
- (TMC) **The Movie Channel** 58
- (TNN) **The Nashville Network** 49
- (TNT) **Turner Network Television** 52
- (USA) **USA Network** 44
- (VH1) **Video Hits One** 62†

† CNBC/VH-1 listings appear in prime time only.

***VCR Plus+Instant Programmer™.** The numbers that appear above next to each broadcast and cable channel, as well as the PlusCode™ numbers on most daily listings, are for the convenience of viewers who own VCR Plus+ devices for VCR taping. Owners of these devices should follow the directions in the owner's manual. Call 1-800-4321-VCR for further information. VCR Plus+ and PlusCode are trademarks of Gemstar Development Corporation. PlusCode numbers copyright 1994 GDC. All rights reserved.

The following channels are also offered by some cable systems. **Cable Satellite Public Affairs Network (C-SPAN)** and **C-SPAN 2** cover House and Senate sessions, respectively, as well as Congressional hearings and public-affairs programming. Check listings for details on C-SPAN. **Cable Television Network of New Jersey (CTN)** offers family-entertainment and community-service programming. **CNN Headline News** offers continuous news capsules. **Country Music Television (CMT)** consists primarily of music videos. **Court TV** provides coverage of court trials nationwide. **E! Entertainment Television** highlights various aspects of the entertainment industry. **Eternal Word Television Network (EWTN), Faith and Values Channel, The New Inspirational Network, National Jewish Television (NJT)** and **Trinity Broadcasting Network** are religious and family-entertainment channels. **Home Shopping Network** and **QVC** are shop-by-phone services. **The Learning Channel** offers educational programming. **The Travel Channel** provides information on business and leisure travel. **The Weather Channel** reports on national and local weather.

Cable Viewers: As a result of FCC rules on Syndicated Exclusivity, you may find programs on out-of-town stations either blacked out or replaced with alternative programming provided by your cable system.

Symbols for hearing-impaired viewers: (CC) Closed-captioned (OC) Open-captioned (SL) Sign language

This Week's TV Programs

TELEVISION GUIDE®
CABLE TV GUIDE®
BEGINNING SATURDAY,
JULY 2, 1994

MORNING

5 AM (4) (5) COMMERCIAL PROGRAMS *1:00*
(7) AMERICA'S BLACK FORUM 48666
(9) HOME SHOPPING SPREE *1:00* 393598
(11) HOGAN FAMILY (CC)—Comedy 84482
(21) INTERNATIONAL DISPATCH *1:00* 179550
(61) OUT OF THIS WORLD—Comedy 341482
(CNN) SPORTS 361666
(ESN) INSIDE THE PGA TOUR 817289
(FAM) COMMERCIAL PROGRAMS *1:30*
(HBO) MOVIE (CC)—Crime Drama *1:35* ★★
"The Dead Pool." 2004111
(LIF) COMMERCIAL PROGRAMS *6:00*
(NIK) ALFRED HITCHCOCK (BW) 468937
(NSP) PRESS BOX 1096685
[Repeats every 30 minutes until 12 noon.]
(TBS) ANDY GRIFFITH—Comedy 358192
(USA) WELCOME BACK, KOTTER (CC) 356734
5:05 (DIS) MAIN STREET ELECTRICAL PARADE (CC)—Documentary *:50* 85254444
5:30 (7) TOON OF THE MONTH *1:00* 466918
(11) RANGEL REPORT 50376
(30) ANC NEWS—News 708111
(41) PROGRAMACION COMERCIAL *1:30*
(47) UNIVERSAL CALVARY CHURCH 12192
(61) SPEED RACER (CC)—Cartoon 724666
(CNN) SHOWBIZ THIS WEEK 650956
(ESN) LPGA MAGAZINE 209111
(NIK) SUPERMAN—Adventure 101118
(TBS) ANDY GRIFFITH—Comedy 647482
(USA) COMMERCIAL PROGRAM
5:35 (TMC) MOVIE—Comedy-Drama *1:45* ★★
"A Different Story." 53948314
5:40 (SHO) MOVIE (CC)—Drama *1:20* ★★ 57861918
"Little Noises." Crispin Glover, Steven Schub.
6 AM (2) COMMERCIAL PROGRAM
(3) CAPTAIN BOB—Children 73289
(4) WORKING WOMAN—Magazine 64531
(5) WONDERLAND (CC)—Children 24937
(8) RENEGADE—Crime Drama *1:00* 80005
(9) COMMERCIAL PROGRAMS *6:00*
(11) WORLD TOMORROW—Religion 53463
(13) ASIA NOW—Report 19043
(21) MOVIE—Western (BW) *1:00* ★★ 39937
"Star Packer." (1934) John Wayne.
(30) IT'S YOUR BUSINESS—Debate 718598
(31) YOU CAN CHOOSE—Children 705024
(47) HAITI: PREMIERE CLASSE *2:30* 941579
(55) REAL NEWS FOR KIDS 66937
(61) OUT OF THIS WORLD—Comedy 727753
(A&E) FUGITIVE—Drama (BW) *1:00* 360821
(AMC) MOVIE—Drama (BW) *1:40* ★★ 6079444
"Our Very Own." Ann Blyth, Farley Granger.
(CNN) NEWS—Ralph Wenge
(DIS) MOUSERCISE (CC)—Children 547579
(ESN) GREAT OUTDOORS 219598
(MTV) VIDEOS *1:00* 546289
(NIK) LITTL' BITS—Cartoon 840735
(SC) STRENGTH AND FITNESS PROFILE 178463

HOW TO USE VCR PLUS+®

The PlusCode™ numbers next to most of our program listings are for the convenience of viewers who own a VCR Plus+ Instant Programmer™.

6PM (2) ENTERTAINME
(4) TAXI 6035
(5) CHEERS 812
(9) (11) HIGHWA
6:30 (4) HAPPY DAY
(5) LIVE FROM
(13) NIGHT OF

To tape a show,

- enter its PlusCode number into the VCR Plus+,
- choose whether to record it once, weekly or daily,
- leave VCR Plus+ on or near your VCR.

☞ VCR Plus+ can store up to 14 programs and can change the channel on your cable box as well.

Some helpful phone numbers:

For product description call 1-800-258-4VCR.

For viewers who own the unit call 1-800-432-1VCR.

For PlusCode numbers not listed here call 1-900-454-PLUS ($.95/minute).

VCR Plus+

VCR Plus+®, PlusCode™ and Instant Programmer™ are trademarks of Gemstar Development Corporation.

(TBS) ANDY GRIFFITH—Comedy 657869
(USA) BABE WINKELMAN'S GOOD FISHING 648111

6:30 (2) (55) CAPTAIN PLANET (CC) 26734/84032
(3) HALLO SPENCER—Children 13260
(4) MOTORWEEK (CC) 11802
(5) NOT JUST NEWS—Children 62550
(7) TWINKLE, THE DREAM BEING 64918
(11) COMMERCIAL PROGRAMS *2:30*
(13) ALL ABOUT TV 21555
(30) CONNECTICUT NEWSMAKERS 48647
(31) KIDSONGS (CC)—Music 35173
(61) FAMILY TIES (CC)—Comedy 621005
(BET) WHAT CATHOLICS BELIEVE 845598
(CNN) GLOBAL VIEW—Report 391666
(DIS) DUMBO'S CIRCUS (CC) 287550
(ESN) RUNNING AND RACING 115208
(FAM) BACKYARD AMERICA 920192
(HBO) MOVIE—Drama *1:35* ★★ 4226753
"All I Want for Christmas." Ethan Randall.
(MAX) MOVIE—Satire (BW) *1:35* ★★★★
"Dr. Strangelove or: How I Learned to Stop Worrying and Love the Bomb." 7555519
(NIK) DENNIS THE MENACE (BW) 757208
(SC) BASEBALL *1:00* 986550
A final-hour replay of yesterday's New York-San Diego game.
(TBS) BETWEEN THE LINES *:35* 5451840
(TNT) MOVIE—Western (BW) *1:30* ★★ 866376
"Apache Ambush." (1955) Standard perils on a cattle drive from Texas to Kansas. Bill Williams, Tex Ritter, Ray Corrigan.
(USA) COMMERCIAL PROGRAMS *3:00*

6:45 (ENC) MOVIE—Drama *1:50* ★★★ 25715598
"Gigot." Jackie Gleason, Diane Gardner.

7 AM (2) WHAT'S UP NETWORK—Children 70043
(3) HALLO SPENCER—Children 74869
(4) (30) TODAY *2:00* 61395/72192
Scheduled: A report on Eddie ("The King") Feigner, a 68-year-old softball pitcher.
(5) AROUND THE WORLD IN 80 DREAMS—Cartoon 83531
(7) MAD SCIENTIST—Cartoon *1:00* 42482
(8) C.O.W.-BOYS (CC)—Cartoon 16869
(13) AMERICA'S DEFENSE MONITOR 50314
(20) COMMERCIAL PROGRAM
(21) JOHN BRADSHAW ON CREATING LOVE (CC)—Lecture *1:00* 978918
(25) BLOOMBERG BUSINESS NEWS 8570821
(31) BARNEY & FRIENDS (CC) 70734
(41) DR. DOMINGUEZ—Religion 58869
(55) HEADLINE NEWS 23173
(61) G.I. JOE—Cartoon 375314
(A&E) YEAR IN PROVENCE 498043
(BET) COMMERCIAL PROGRAMS *1:30*
(CNN) NEWS—Ralph Wenge
(DIS) POOH CORNER (CC)—Children 908531
(ESN) SPORTSCENTER 836289
(FAM) POPEYE—Cartoon 641173
(MTV) SPEED RACER—Cartoon 672043
(NIK) FLIPPER—Drama 478289
(SHO) BUNCH OF MUNSCH (CC) 3978666

7:05 (TBS) REAL NEWS FOR KIDS 3982869

7:15 (25) A.M. WEATHER 90212111

7:20 (TMC) MOVIE—Musical *1:30* ★★ 8515043
"Frankie and Johnny." Elvis Presley.

7:25 (CSP) NEWS FROM MOSCOW 6994734

7:30 (2) NICK NEWS—Children 59550
(3) CAPTAIN PLANET (CC)—Cartoon 53376
(5) HURRICANES—Cartoon 66686
(8) CRO (CC)—Cartoon 95376
(13) WE DO THE WORK—Magazine 39821
(20) CLASSIFIEDS 80228
(25) SIT & BE FIT—Exercise 53043
(31) LAMB CHOP'S PLAY-ALONG! (CC) 99869
(41) PROGRAMACION COMERCIAL *1:30*
(55) COMMERCIAL PROGRAMS *3:30*
(61) TRANFORMERS: GENERATION 2 354821
(A&E) YEAR IN PROVENCE 477550
(CNN) SPORTING LIFE 244622
(DIS) UNDER THE UMBRELLA TREE 927666
(ESN) JIMMY HOUSTON OUTDOORS 848024
(FAM) HEATHCLIFF—Cartoon 660208
(MTV) VIDEO COUNTDOWN *2:00* 558005
(NIK) DANGER MOUSE—Cartoon 480024
(SC) NEWSPORT JOURNAL 554734
(SHO) BUSY WORLD OF RICHARD SCARRY (CC)—Cartoon 4708647

7:35 (TBS) JONNY QUEST—Cartoon 4705550

8 AM (2) MARSUPILAMI (CC)—Cartoon 97096
(3) BIKER MICE—Cartoon 98802
(5) (61) DOG CITY (CC) 45734/568109
(7) (8) BUGS BUNNY & TWEETY (CC)—Cartoon 30802/38444
(13) WALL STREET WEEK (CC) 98735
(20) MONSTER WARS *1:00* 335289
(21) WILD AMERICA (CC)—Wildlife 38173
(25) KIDSONGS—Music 72531
(31) ASIA NOW—Report 49227
(49) BARNEY & FRIENDS (CC) 98717
(A&E) WILDLIFE MYSTERIES *1:00* 467208
(AMC) MOVIE—Drama (BW) *1:45* ★★★ 6603799
"The Slender Thread." Sidney Poitier.
(CNN) NEWS—Ralph Wenge
(CSP) VIEWER CALL-IN *1:30* 407005
(DIS) MY LITTLE PONY TALES 653444
(ESN) ULTIMATE OUTDOORS 572444
(FAM) PRINCE VALIANT (CC)—Cartoon 314482
(HBO) STOP THE SMOGGIES! 574802
(NIK) DOUG—Cartoon 132840
(SC) MEADOWLANDS HARNESS RACING 464647
(SHO) MOVIE—Drama (BW) *1:45* ★★ 3867598
"Lonelyhearts." Montgomery Clift.
(TNT) HONDO—Western *1:00* 531043

8:05 (TBS) BONANZA—Western *1:00* 4415622

8:15 (MAX) MOVIE (CC)—Comedy *1:40* ★★
"Oh, God! You Devil." 16506314

8:30 (2) (3) LITTLE MERMAID (CC) 47537/97173
(5) (61) EEK!/TERRIBLE THUNDERLIZARDS (CC)—Cartoon 44005/413050

7 8 BUGS BUNNY & TWEETY (CC) —Cartoon 39173/60043
13 ADAM SMITH—Economics 48276
21 ROD & REEL: STREAMSIDE 37444
25 TELETEEN—Magazine 71802
31 JAPAN TODAY 8305173
47 PROGRAMACION COMERCIAL
49 GERBERT—Children 48258
BET STORYPORCH—Children 461550
CNN REAL NEWS FOR KIDS 768289
DIS JIM HENSON'S SECRET LIFE OF TOYS (CC)—Children 685043
ENC MOVIE—Thriller BW *1:50* ★★★ "The Bedford Incident." 79935163
ESN AMERICAN HUNTER 504043
FAM MADELINE (CC)—Cartoon 313753
HBO ENCYCLOPEDIA (CC)—Children 573173
NIK RUGRATS—Cartoon 131111
SC HORSE RACING FROM BELMONT 463918

8:45 31 TSUISEKI 22448208

8:50 TMC MOVIE (CC)—Comedy *1:45* ★★★ "Noises Off." 60846918

9 AM 2 3 GARFIELD (CC) *1:00* 88111/82937
4 30 WIMBLEDON TENNIS *4:00* 851276/511937
The women's final of the Grand Slam event. See the Close-up on this page. (Live)
5 61 BOBBY'S WORLD (CC) 68685/718442
7 8 SONIC THE HEDGEHOG (CC) —Cartoon 53753/51395
11 NEWS CLOSE-UP 39260
13 WASHINGTON WEEK (CC) 97208
20 AROUND THE WORLD IN EIGHTY DREAMS—Cartoon 26014
21 AMERICAN WOODSHOP 51024
25 METRO MAGAZINE *1:00* 178956
41 T.V. O—Niños *1:00* 60753
47 BOMBAY BROADCASTING *1:30* 68032
49 PAPPYLAND—Children 88550
A&E CIVIL WAR JOURNAL *1:00* 745901
BET VIDEO SOUL—Music *2:00* 846227
CNN NEWS—Ralph Wenge
DIS CHARLIE BROWN AND SNOOPY 676395
DSC MOTHER NATURE 124821
ESN BACK COUNTRY—Charlie West 595395
FAM BABAR (CC)—Cartoon 304005
HBO MOVIE (CC)—Comedy *2:00* ★★ 118395 "Toys." Robin Williams, Michael Gambon.
NIK MUPPET BABIES—Cartoon 122463
SC DYNAMETS!—Children 487598
TNN REMODELING & DECORATING 817127
TNT HOW THE WEST WAS WON *1:00* 914227

9:05 TBS WCW WRESTLING *1:00* 7205173

9:10 31 WEEKEND THEATRE *:50* 81985956

9:30 5 61 THUNDERBIRDS (CC) 94598/753043
Debut: Marionettes portray members of an international rescue team in this revamped version of a futuristic series from the '60s.
7 8 ADDAMS FAMILY (CC) 89666/87208
11 BEST TALK 65173
13 JOHN McLAUGHLIN'S ONE ON ONE —Interview 16821
20 MAD SCIENTIST—Cartoon 38647
21 NEW YANKEE WORKSHOP (CC) 87937
49 GHOSTWRITER (CC)—Children 14463
CNN MONEYWEEK (CC) 490376
DIS ALADDIN—Cartoon 302208
DSC SEARCH FOR THE WORLD'S MOST SECRET ANIMALS—Documentary 874314
ESN AMERICAN SHOOTER 221208
FAM SUPER DAVE—Cartoon 793668
MTV TRASHED—Game 703550
NIK MUPPET BABIES—Cartoon 872956
SC GREAT SPORTS VACATIONS 180173
TNN SHADETREE MECHANIC 759192
USA HOLLYWOOD INSIDER 485444
Scheduled: Alec Baldwin, Linda Gray.

9:45 SHO MOVIE (CC)—Comedy-Drama *1:40* ★★ "Indian Summer." 40417685

10AM 2 3 NINJA TURTLES (CC)—Cartoon *1:00* 55734/42260
5 61 TINY TOONS (CC) 53802/645685
7 8 CRYPTKEEPER (CC) 88598/79840
11 BILL NYE (CC)—Children 20598
13 FIRING LINE 20685
20 CHURCH SERVICE—Catholic 53444
21 HOMETIME—Home Repair 79579

close up

WIMBLEDON TENNIS
SAT., SUN.
9 AM 4 30

THE 108th ANNUAL EVENT

John Russell

The tourney concludes in suburban London. The women's final is today; the men's tomorrow. (Live)

The mystique of Wimbledon stems from a unique assortment of traditions and distractions that can test the concentration of even the most focused players—rain delays, tabloid reporters, royal spectators and, especially, the venue's anachronistic—and game-altering—grass surface.

Defending champ Steffi Graf's unprecedented opening-round loss wrote yet another chapter in Wimbledon's storied history, setting the stage for today's wide-open final.

Dick Enberg and Bud Collins report.

25 EDUCATION AND PERSPECTIVES *1:00* 59227
31 NAMASTE AMERICA *1:00* 88753
41 SABADO AL MEDIODIA *1:30* 66647
49 NEWTON'S APPLE (CC)—Science 28227
A&E DAVID L. WOLPER PRESENTS—Drama *1:00* 473734
AMC LAUREL AND HARDY BW 126314
CNN SHOWBIZ THIS WEEK (CC) 382918
CSP CURRENT ISSUES 63519
DIS MOVIE (CC)—Fantasy *1:40* ★★ 9683173
"Ewoks: The Battle for Endor." Aubree Miller.
DSC MAC & MUTLEY—Children 740918
ESN ON THE FLY 199260
Debut: A fly-fishing instruction series. Included: segments on salt-water fishing, casting, gears and gadgets and conservation issues.
FAM THAT'S MY DOG—Game 911444
MAX MOVIE—Thriller BW *1:35* ★★★ 8919821
"Curse of the Demon." Dana Andrews.
MTV MTV SPORTS 942314
NIK BEETLEJUICE—Cartoon 731260
SC THIS WEEK IN NASCAR *1:00* 550918
TNN RODEO *1:00* 387024
The College National Finals, taped June 19 in Bozeman, Mont.
TNT WILD WILD WEST *1:00* 370734
USA WWF WRESTLING *1:00* 549014

10:05 TBS NATIONAL GEOGRAPHIC EXPLORER (CC) *2:00* 1271005

10:15 ENC MOVIE—Drama *1:45* ★★ 95329550
"Skyjacked." Charlton Heston, Yvette Mimieux.

10:30 5 61 TAZ-MANIA (CC) 64869/490774
7 8 LAND OF THE LOST (CC) 59937/57579
The Porters find a lovable baby dinosaur.
11 ENERGY EXPRESS—Children 35444
13 TECHNOPOLITICS 86192
20 SACRED HEART KIDS CLUB 26078
21 THIS OLD HOUSE (CC) 57208
47 THIRD WORLD *2:00* 427573
49 TALKING SPORTS 84734
AMC MOVIE—Fantasy BW *1:20* ★★★
"Babes in Toyland." 3592531
CNN STYLE WITH ELSA KLENSCH 771753
Included: spring '94 fashions.
CSP CLOSE-UP FORUM—Discussion 84376
DSC THOSE INCREDIBLE ANIMALS 120005
ESN OUTDOOR ADVENTURE 591579
FAM BABY RACES—Game 300289
MTV DEAD AT 21—Adventure 391531
NIK GUTS—Game 128647

10:35 TMC MOVIE—Comedy *1:55* ★★★ 12984173
"Yours, Mine and Ours." Lucille Ball.

11AM 2 NEW DENNIS THE MENACE (CC) 2956
3 EXOSQUAD—Cartoon 9482
5 61 X-MEN (CC)—Cartoon 80821/407227
7 8 LAND OF THE LOST (CC) 82289/73531
Annie befriends a runaway from the future.
11 SOUL TRAIN—Music *1:00* 48482
13 TONY BROWN'S JOURNAL 75937
20 NICK NEWS—Children 97753
21 NEW GARDEN 31111
25 DANCE TRAXX USA *1:00* 39463
31 EYE ON ASIA—Newsmagazine *1:00* 75289
49 IN THE MIX (CC)—Teenagers 73579
55 TODAY'S ISSUES—Discussion 22821
A&E TIME MACHINE *1:00* 493598
BET RAP CITY—Music *1:00* 578314
CNN SCIENCE & TECHNOLOGY WEEK (CC)—Magazine 135802
Included: visiting radiation-experiment volunteers in New Mexico.
DSC WILDLIFE CHRONICLES 595260
ESN AUTO RACING *3:00* 650666
The NASCAR Winston Cup Pepsi 400 in Daytona, Fla. (Live)
FAM MIGHTY JUNGLE (CC)—Comedy 931173
HBO MOVIE—Comedy *1:45* ★ 9675840
"The Toy." Richard Pryor, Jackie Gleason.
LIF YOUR CHILD 6 TO 12—Parenting 944647
MTV JAMS COUNTDOWN *1:00* 677598
NIK LEGENDS OF THE HIDDEN TEMPLE—Game 593802
SC SOUND OF THE BELL—Wrestling 841647
TNN FISHIN' WITH ORLANDO WILSON 429314
TNT WILD WILD WEST *1:00* 390598
USA JUST THE TEN OF US—Comedy 160598

11:30 2 3 CONAN/YOUNG WARRIORS (CC)—Cartoon 3685/9181
5 61 WHERE IS CARMEN SANDIEGO? (CC)—Cartoon 81550/408956
7 C.O.W.-BOYS (CC)—Cartoon 83918
8 COMMERCIAL PROGRAM
13 VISIONES 76666
20 CLASSIFIEDS 98482
21 VICTORY GARDEN (CC) 32840
41 NUEVAS AVENTURAS DE CHESPIRITO—Comedia *1:00* 269192
49 G.E.D.—Instruction 74208
55 COMMERCIAL PROGRAMS *2:30*
CNN BASEBALL '94 136531
DSC IN CARE OF NATURE 503289
FAM BIG BROTHER JAKE (CC) 932802
LIF YOUR BABY AND CHILD 945376
NIK HEY DUDE—Children 594531
SC NCL CYCLING *1:00* 902598
SHO MOVIE—Comedy *1:35* ★ 4684685
"Magic Kid." Ted Jan Roberts.
TNN FISHING WITH ROLAND MARTIN 420043
USA PARKER LEWIS (CC)—Comedy 161227

11:40 DIS FRED'S FINAL FLING 23861192

11:45 MAX MOVIE (CC)—Science Fiction *1:15* ★
"Robot Wars." 49338666

AFTERNOON

Noon 2 BEAKMAN'S WORLD (CC) 47573
Topics: thunder and lightning; broken bones.
3 ANIMAL ADVENTURES 47519
4 30 WIMBLEDON TENNIS CONTINUES
5 WWF WRESTLING *1:00* 77821

7 SOUTH CENTRAL: KID TO KID (CC) *1:00* 79289
Video vignettes produced by six ethnically diverse groups of Los Angeles-area young people to express their personal views on racial relations and social unrest. Included: behind-the-scenes views during production. (Repeat)
8 THUNDER IN PARADISE (CC) *1:00* 60531
9 A-TEAM (CC)—Adventure *1:00* 93956
11 FAMILY MATTERS (CC)—Comedy 59024
13 OPEN MIND—Discussion 77444
Author Ervin Staub ("The Roots of Evil") discusses the origins of human destructiveness.
20 HOME SHOPPING CLUB *5:00* 141173
21 GOURMET COOKING 31260
25 VIDEO DUB PLATE *1:00* 11918
31 VIDEO MUSIC BOX *1:00* 71314
49 NATIONAL GEOGRAPHIC (CC) *1:00* 37314
61 AMERICAN GLADIATORS (CC) *1:00* 743666
A&E INVESTIGATIVE REPORTS *1:00* 859005
AMC BATMAN—Adventure BW 502685
BET TEEN SUMMIT—Discussion *1:00* 118956
CNN NEWS—Cathy Marshall
DSC WINGS—Documentary *1:00* 864937
ENC MOVIE—Drama *1:50* ★★★ 3318005
"Gigot." Jackie Gleason, Diane Gardner.
FAM BIG VALLEY—Western *1:00* 943901
LIF LIFETIME MAGAZINE (CC) *1:00* 703505
MSG COMMERCIAL PROGRAM
MTV REAL WORLD 315111
NIK WILDSIDE—Children 142227
NSP METS INSIDE PITCH 3583005
TNN IN-FISHERMAN—Al Lindner 217983
TNT MOVIE—Western *2:00* ★★ 663956
"The Man Called Noon." (British-Spanish-Italian; 1973) An amnesiac gunfighter (Richard Crenna) hunts for hidden gold. Stephen Boyd. Fan: Rosanna Schiaffino.
USA MOVIE—Drama *2:00* ★★★ 380550
"Tucker: The Man and His Dream." (1988) Director Francis Ford Coppola's vehicle stars Jeff Bridges as the real-life automaker whose dream car was detoured by rivals in the 1940s. Vera: Joan Allen. Abe: Martin Landau.
12:05 DIS KILROY (CC)—Drama *:55* 71568376
TBS MOVIE—Drama *2:00* ★★★ 8250956
"Hell in the Pacific." (1969) Off-beat war story about a Marine pilot (Lee Marvin) and a Japanese naval officer (Toshiro Mifune) stranded together on a desert island in the Pacific in 1944. Enemies at first, the two begin to form an uneasy alliance.
12:30 2 STORYBREAK (OC)—Cartoon 52598
3 MOTORWEEK (CC) 49024
11 FAMILY MATTERS (CC)—Comedy 76289
13 CAUCUS: NEW JERSEY 27937
21 GRAHAM KERR'S KITCHEN 81753
41 LENTE LOCO—Comedia 8025531
47 BUEN SAMARITANO 96956
AMC MOVIE—Comedy BW *1:40* ★★★
"They Got Me Covered." 1949111
CNN EVANS & NOVAK (CC) 494192
MSG SPORTS INNERVIEW—Ann Liguori 34821
MTV WEEK IN ROCK 993686
NIK WILD & CRAZY KIDS—Game 843444
NSP FOREVER BASEBALL 5058482
SC DYNAMETS!—Children 191289
TMC MOVIE—Drama *1:50* ★★ 7025005
"Lock Up." Sylvester Stallone.
TNN GREAT AMERICAN OUTDOORS 760208
12:45 41 COPA MUNDIAL *2:15* 20292647
Un partido de la segunda vuelta, en vivo desde Chicago.
1 PM 2 CAPTAIN PLANET (CC)—Cartoon 79314
3 COPS (CC) 66840
4 30 VOLLEYBALL *1:30* 81208/795647
Men's and women's semifinals in the Manhattan Beach (Cal.) Open. This 35-year-old event is the oldest on the pro tour. (Live)
[Time approximate after tennis.]
5 AMERICAN GLADIATORS (CC) *1:00* 93869
7 8 WORLD CUP SOCCER (CC) *2:30* 572463/570005
A second-round game in Chicago. (Live)
9 KNIGHT RIDER—Adventure *1:00* 79376
11 FAMILY MATTERS (CC)—Comedy 59598
13 INSIDE ALBANY 59685
21 FRUGAL GOURMET (CC) 99821
25 VIDEO TRAXX—Music Videos 40579
31 ATV—Magazine 79005
47 PROGRAMACION COMERCIAL
49 GARDENS OF THE WORLD WITH AUDREY HEPBURN 57227
61 MOVIE—Thriller *2:00* ★ 626550
"Jaws: The Revenge." (1987) Just when she thought it was safe, a great white follows Mrs. Brody (Lorraine Gary) to the Bahamas after killing her son. Hoagie: Michael Caine.
A&E AMERICAN JUSTICE *1:00* 868753
BET CAMPUS ALL-STAR CHALLENGE—Game 549802
CNN NEWS—Cathy Marshall
CSP LINCOLN-DOUGLAS DEBATES OF 1858—Preview *1:00* 13376
A visit to Galesburg, Ill., site of the fifth debate, includes discussions of the abolitionist movement and Underground Railroad.
DIS THOMAS JEFFERSON: THE PURSUIT OF LIBERTY—Documentary *:40* 2248666
The life of the third President (1743-1826) and author of the Declaration of Independence.
DSC BEYOND 2000—Adventure *1:00* 873685
FAM WAGON TRAIN BW *1:00* 143109
HBO MAKING OF ROBIN HOOD: MEN IN TIGHTS—Documentary 837918
LIF SUPERMARKET SWEEP—Game 653918
MAX MOVIE—Comedy *1:50* ★★★ 6465734
"9 to 5." Jane Fonda, Lily Tomlin, Dolly Parton.
MSG DIVE WRECK VALLEY 84802

(MTV) **4th OF JULY BEACH BASH** *5:00* 710289
(NIK) **LOONEY TUNES—Cartoon** 460260
(NSP) **NCL CYCLING** *1:00* 5053937
(SC) **PENNANT CHASE—Baseball** 574598
(SHO) **MOVIE—Fantasy** *1:55* ★★ 5168666
"Time Bandits." Craig Warnock, John Cleese.
(TNN) **BILL DANCE OUTDOORS** 378376

1:30 (2) **1st & TEN—Comedy** 51869
(3) **COURT TV—Magazine** 48395
(11) **BASEBALL** *3:00* 531550
Seattle at New York. (Live)
(13) **THINK TANK—Discussion** 26208
(21) **MAGIC OF ACRYLIC PAINTING** 80024
(25) **SEWING WITH NANCY** 24482
(31) **ASIA INTERNATIONAL** 51550
(47) **SERA ANUNCIADO** *1:00*
(49) **QUILTING FROM THE HEARTLAND** 17550
(BET) (MSG) **COMMERCIAL PROGRAM**
(CNN) **NEWSMAKER SATURDAY (CC)** 493463
(HBO) **MOVIE (CC)—Drama** *1:55* ★★★
"White Hunter, Black Heart." 8315005
(LIF) **SHOP 'TIL YOU DROP—Game** 648799
(NIK) **LOONEY TUNES—Cartoon** 875043
(SC) **TENNIS TELEVISION** 183260
(TNN) **REALTREE OUTDOORS** 769579

1:45 (ENC) **MOVIE—Thriller** (BW) *1:50* ★★★
"The Bedford Incident." 46996666

2 PM (2) **AMERICAN JOURNAL** 1163
(3) **COMMERCIAL PROGRAMS** *1:00*
(5) **MR. BELVEDERE (CC)—Comedy** 3869
(9) **KNIGHT RIDER—Adventure** *1:00* 96531
(13) **TO THE CONTRARY—Discussion** 1685
(21) **BEST OF BILL ALEXANDER** 94531
(25) **CREATIVE LIVING** 36531
(31) **HAITI PREMIERE CLASSE** 56482
(49) **BREAKFAST FROM NEW ORLEANS** 9227
(55) **COLUMBO—Crime Drama** *1:30* 81444
(A&E) **MOVIE—Comedy** *2:00* ★★ 259956
"My Tutor." (1983) Above-average account of an older woman (Caren Kaye)-younger man (Matt Lattanzi) romance. Kevin McCarthy, Clark Brandon. Don: Bruce Bauer.
(BET) **RAP CITY—Music** *1:00* 837579
(CNN) **HEALTHWORKS—Magazine** 707043
Included: an update on breast implants. Also: a report on exercise.
(DIS) **GREAT EXPECTATIONS (CC)—Drama** *1:45* 3129208
(DSC) **MOVIE MAGIC (CC)—Documentary** 981918
(ESN) **NASCAR SHOP TALK** 354840
(FAM) **YOUNG RIDERS (CC)** *1:00* 912173
(LIF) **L.A. LAW (CC)—Drama** *1:00* 925647
(MSG) **GOLF** *1:00* 56531
Highlights of the Peugeot Open de France, taped June 26 in Paris.
(NIK) **CARTOONS** 972260
(NSP) **USISL SOCCER REVIEW** *1:00* 3519734
A look at the 1994 season.
(SC) **RUGBY** *1:00* 822647
(TNN) **NHRA TODAY—Drag Racing** 566181
(TNT) **MOVIE—Western** *2:00* ★★ 158314
"Santa Fe." (1951) An ex-Confederate soldier (Randolph Scott) takes a railroad job and finds himself opposing his outlaw brothers. Well-tailored for action fans. Janis Carter. Terry: Jerome Courtland. Tom: Peter Thompson.
(USA) **MOVIE (CC)—Drama** *2:00* ★★ 899598
"Tainted Blood." (Made for Cable; 1993) An author (Raquel Welch) looks for a link between twins and violence. Lissa: Natasha Gregson Wagner. Tori: Kerri Green.

2:05 (TBS) **MOVIE—Drama** *2:00* ★★★ 6957376
"Merrill's Marauders." (1962) Fine story of the excruciating trek into the Burmese jungle led by Brig. Gen. Frank Merrill (Jeff Chandler) during WWII. Ty Hardin, Peter Brown, Will Hutchins, Claude Akins, Andrew Duggan, John Hoyt.

2:20 (TMC) **MOVIE (CC)—Drama** *1:40* ★★ 74371395
"Aces: Iron Eagle III." Paul Freeman.

2:30 (2) (4) **COMMERCIAL PROGRAMS** *1:00*
(5) **MR. BELVEDERE (CC)—Comedy** 4840
(13) **RIGHTS & WRONGS** 9956
(21) (25) **JOY OF PAINTING** 22802/64802
(30) **COMMERCIAL PROGRAM**
(31) **IN THE MIX (CC)—Teenagers** 91043
(47) **PROGRAMACION COMERCIAL**
(49) **INN COUNTRY USA** 7598
(AMC) **MOVIE—Comedy** (BW) *1:40* ★★★
"My Favorite Spy." 9075869
(CNN) **STYLE WITH ELSA KLENSCH** 435314
Included: spring '94 fashions.
(DSC) **NEXT STEP—Science** 619289
(ESN) **GOLF** 141181
The Winston Cup Pro-Am, taped April 18 in Charlotte, N.C.
(NIK) **ALVIN SHOW—Cartoon** 600531
(TNN) **INSIDE WINSTON CUP** 776734

2:55 (SHO) **MOVIE (CC)—Comedy** *1:35* ★★
"Ernest Saves Christmas." 52892463

3 PM (3) **LOOK OF THE YEAR** *1:00* 1227
(5) **FAMILY TIES (CC)—Comedy** 2376
(9) **HIGHLANDER (CC)** *1:00* 36024
(13) **EVERYTHING HAS A SPIRIT** 2032
(21) **TRACK RECORD: AUSTRALIA'S RAILWAYS** 13666
(25) **BEST OF BILL ALEXANDER** 55666
(30) **MOVIE (CC)—Drama** *2:00* ★★ 773550
"Babies" explores the physical and emotional traumas of three close friends—Yvonne (Lindsay Wagner), Laura (Dinah Manoff) and Cindy (Marcy Walker)—who want to have children. A 1990 TV-movie. (Repeat)

Supporting Cast

David ..... Adam Arkin
Jake ..... John Walcutt
Andrea ..... Valerie Landsburg
Dr. Liu ..... Nancy Kwan
Sam Clarington ..... Robert Harper

(31) **KONTAKT: UKRAINIAN TELEVISION** *1:00* 90802
(41) **ONDA MAX—Magazine** *1:00* 29734

47 LUCHA LIBRE DE WWF *1:00* 90208
49 NATHALIE DUPREE COOKS 8734
50 G.E.D.: EN ESPANOL *1:00* 499173
61 UNTOUCHABLES (CC) *1:00* 479444
BET VIDEO SOUL—Music *2:00* 328666
CNN ON THE MENU—Nutrition 786550
DSC BRIDES: A TALE OF TWO WEDDINGS *1:00* 507005
ESN SPEEDWEEK—Motor Sports 340647
FAM GUNSMOKE—Western BW *1:00* 943918
LIF UNSOLVED MYSTERIES 328550
MAX MOVIE (CC)—Drama *1:50* ★★ 8498956
"Prelude to a Kiss." Alec Baldwin, Meg Ryan.
MSG FISHING UNIVERSITY 64376
MTV 4th OF JULY BEACH BASH CONTINUES
NIK LIVING WITH DINOSAURS *1:00* 505647
NSP MINOR-LEAGUE BASEBALL ALL-STAR GAME *3:00* 6113050
Florida State League competition, taped June 25 in Port St. Lucie.
SC VOLLEYBALL *1:30* 316821
WPVA action, taped June 26 in Sacramento.
TNN TRUCKIN' U.S.A. 811078

3:30 2 GOLF SHOW 85
4 MOVIE—Drama *2:00* ★ 166531
"Times Square." (1980) A disc jockey (Tim Curry) promotes two runaways (Trini Alvarado, Robin Johnson) as punk-rock singers. Huber: Herbert Berghof. David: Peter Coffield.
5 FAMILY TIES (CC)—Comedy 6685
7 8 SENIOR GOLF *2:30* 593956/591598
Third-round play in the U.S. Senior Open. See Sun. 3:30 P.M. (Live)
[Time approximate after soccer.]
13 TAMING OF TURTLE ISLAND 1173
21 TRACK RECORD: AUSTRALIA'S RAILWAYS 34647
25 INN COUNTRY USA 76647
49 GRILLING WITH CHEF GEORGE HIRSCH 2043
55 TOWNSEND PANEL—Discussion 8685
CNN YOUR MONEY 407531
ENC MOVIE—Comedy-Western *2:00* ★★★
"My Name Is Nobody." 8922531
ESN HORSE RACING *:55* 1296444
The Hollywood Gold Cup, telecast live from Inglewood, Cal.
HBO WIMBLEDON: 20 YEARS 896294
LIF MOVIE—Drama *2:30* ★★ 830258
"Great Balls of Fire." (1989) Goodness, gracious, a tepid biography of rocker Jerry Lee Lewis (Dennis Quaid), redeemed by a few golden oldies. Myra: Winona Ryder.
MSG COMMERCIAL PROGRAM
TNN GOING OUR WAY—Travel 788579

4PM 2 3 GOLF (CC) *2:00* 6096/7802
Third-round play in the Western Open. See Sun. 4 P.M. (Live)
5 THREE'S COMPANY—Comedy 5192
9 COBRA (CC)—Crime Drama *1:00* 15531
Scandal (Michael Dudikoff) infiltrates an exclusive thrill-seekers' club after one of the members dies under suspicious circumstances. Eric: William Sullivan. Jennifer: Melissa Behr.
13 THIS OLD HOUSE (CC)—Restoration 6668
21 USISL SOCCER *1:00* 22463
Connecticut Wolves at Long Island Rough Riders, taped June 24.
25 LOUISIANA COOKIN' 88482
31 NATIONAL ARTS—Interview 82395
41 LENTE LOCO—Comedia 5478598
47 PELICULA—Comedia *2:00* 4734
"Los tres compadres." El director de una escuela es acusado injustamente del robo de un banco a causa de su parecido a un ladrón. Luis Aguilar, Sonia Amelio.
49 50 LOOK & COOK WITH ANNE WILLAN 1550/798956
55 COMMERCIAL PROGRAMS *2:30*
61 TIME TRAX (CC)—Fantasy *1:00* 498579
Darien tracks a fugitive to a Texas town, where residents are controlled by a wealthy businessman (Cliff De Young) who is hiding a deadly secret. Sueleal: Paula Trickey.
A&E MOVIE—Thriller *2:00* ★★ 999937
"The Funhouse." (1981) The old monster-on-the-midway gimmick. Elizabeth Berridge, Cooper Huckabee. Richie: Miles Chapin.
CNN SPORTING LIFE 426666
DIS GREAT EXPECTATIONS (CC)—Drama *1:40* 9634289
DSC DEFENDERS OF THE WILD *1:00* 519840
FAM BONANZA—Western *1:00* 955753
HBO MOVIE—Crime Drama *1:40* ★ 1686685
"The Hunter." Steve McQueen, Eli Wallach.
MSG OLYMPIC SHOWCASE *1:30* 93111
Coverage of the HTH Diving Classic, taped June 18 in Rockville, Md.
NIK ARCADE—Game 624111
TMC MOVIE (CC)—Drama *1:40* ★ 5169005
"The Forbidden Dance." Laura Herring.
TNN AUTO RACING *1:00* 410666
The IMSA Glen Continental, taped June 26 in Watkins Glen, N.Y.
TNT MOVIE—Comedy *2:00* ★★ 716424
"Many Rivers to Cross." (1955) Robert Taylor and Eleanor Parker wage a boisterous battle of the sexes in 18th-century Kentucky. Cadmus: Victor McLaglen.
USA TO THE ENDS OF THE EARTH (CC) *2:00* 782734

4:05 TBS MOVIE—Drama *2:00* ★★ 7856463
"Up Periscope." (1959) Friction develops between stern sub commander Edmond O'Brien and naval demolitions expert James Garner.

4:15 41 COPA MUNDIAL *2:15* 32035444
Un partido de la segunda vuelta, en vivo desde Washington, D.C.

4:25 ESN WORLD CUP SOCCER *2:05* 45656444
Second-round play in Washington, D.C. (Live)

4:30 5 THREE'S COMPANY—Comedy 1376
11 TWILIGHT ZONE BW 4442

13 HOMETIME—Home Repair 9192
25 ROMANIAN VOICE 84666
31 JAPANESE PROGRAMMING *1:30* 223519
49 FRUGAL GOURMET (CC)—Jeff Smith 7734
50 INN COUNTRY USA 787840
(AMC) REFLECTIONS ON THE SILVER SCREEN —Interview 941983
June Allyson discusses her film career (including her role in 1955's "The Shrike") and her marriage to Dick Powell.
(CNN) FUTURE WATCH (CC)—Report 415550
Ocean explorer Jacques Cousteau is profiled.
(NIK) FAMILY DOUBLE DARE—Game 620395
(SC) THIS WEEK ON PIT ROAD 969482
(SHO) MOVIE—Comedy-Drama *1:45* ★★★
"Peggy Sue Got Married." 9807024
4:45 (MAX) MOVIE (CC)—Fantasy *1:45* ★★
"Twilight Zone—The Movie." 32135579
5PM 5 ALL IN THE FAMILY—Comedy 7821
9 RENEGADE—Crime Drama *1:00* 7774
Reno (Lorenzo Lamas) goes after an escaped prisoner who was once a heavyweight boxing champion. Marvin: Tiny Lister. Janet: B.J. Jefferson. Cheyenne: Kathleen Kinmont.
11 MOVIE—Thriller *2:00* ★★ 47289
"The Bedroom Window." (1987) Hitchcockian yarn with Steve Guttenberg tangled in a web of adultery and murder. Elizabeth McGovern. Sylvia: Isabelle Huppert. Collin: Paul Shenar.
13 AMERICAN WOODSHOP 2937
20 RED, WHITE & BOOTS *1:00* 86598
A tribute to the traditions of the Old West features country-music performances and scenes from Westerns. Included: clips of Clint Eastwood, Tom Selleck, Kevin Costner.
21 USISL SOCCER *1:00* 42078
Exhibition: New York Fever at Long Island Rough Riders for the County Executive's Cup, taped June 26.
25 SLOVENIAN MAGAZINE 50111
30 JOHN LARROQUETTE (CC) 50208
John accidentally gets high at an AA meeting on marijuana-laced brownies, and Hampton gets an unusual request from his long-estranged father (Eugene Roche). Oscar winner Joe Pesci ("GoodFellas") has a cameo as himself. Dave: Jack Kehler. (Repeat)
49 BURT WOLF'S TABLE—Cooking 7109
50 INSIDE MONEY 661555
61 KUNG FU: THE LEGEND CONTINUES (CC)—Crime Drama *1:00* 856444
A dead crime lord's daughter (Marla Sucharetza) seeks "revenge for the blood on [Caine's] hands." Cap: Sam Malkin. Young Peter: Nathaniel Moreau.
(AMC) MOVIE—Drama (BW) *2:05* ★★★★
"Citizen Kane." 4855395
(BET) TEEN SUMMIT—Discussion *1:00* 245314
(CNN) EARLYPRIME—Newsmagazine 798395
(DSC) HUNT FOR RED MERCURY *1:00* 984005
(FAM) BIG VALLEY—Western *1:00* 346956
(NIK) WELCOME FRESHMEN 996840
(SC) IWCCW WRESTLING *1:00* 230482
(TNN) RODEO *1:00* 811258
The College National Finals, taped June 19 in Bozeman, Mont.
5:30 4 McLAUGHLIN GROUP—Discussion 24
5 ALL IN THE FAMILY—Comedy 5956
13 THIS OLD HOUSE (CC)—Restoration 6424
25 CARIBBEAN OUTLOOK 75918
30 JOHN LARROQUETTE (CC) 75005
A fellow con artist (Clifton Davis) from John's drinking days offers to cut him in on a lucrative real-estate scam. Mac: Ryan Stiles. Dennis: Chris Stacy. John: John Larroquette. Carly: Gigi Rice. Mahalia: Liz Torres. (Repeat)
49 VICTORY GARDEN (CC) 1314
50 COMPUTER CHRONICLES 778192
(CNN) BOTH SIDES WITH JESSE JACKSON —Discussion 406802
(ENC) MOVIE—Drama *1:50* ★★★ 59252734
"Gigot." Jackie Gleason, Diane Gardner.
(MSG) EXTREME SURFING 17956
A look at surfers tackling the rough waves off the Big Island of Hawaii.
(NIK) WHAT WOULD YOU DO?—Game 611647
5:40 (TMC) MOVIE (CC)—Drama *1:45* ★★ 79166050
"Untamed Heart." Marisa Tomei.
5:45 (CSP) PRESIDENT CLINTON'S WEEKLY RADIO ADDRESS 32555260
(HBO) MOVIE (CC)—Comedy *2:00* ★★ 2184550
"Toys." Robin Williams, Michael Gambon.
5:50 (DIS) SALUTING THE AMERICAN TEACHER (CC) 90336685

EVENING

6PM 2 CHANNEL 2: THE PEOPLE 69
3 4 7 8 30 NEWS
5 GOLDEN GIRLS (CC)—Comedy 2869
Blanche lures men by pretending to sell a rented luxury car; Rose meets her boyfriend's daughter (Molly Hagan).
9 ACAPULCO H.E.A.T. *1:00* 82840
HEAT travels to Colombia to stop Ashley's former rival (Mandy Komlosy) from assassinating the judge who's prosecuting a drug kingpin (Nelson Velasquez).
13 BIG BAND BALLROOM BASH (CC)—Music *1:30* 87444
Juliet Prowse and Bobby Short host a program of dance set to big-band music, played by the Artie Shaw Orchestra.
20 RODEO *1:00* 40482
The Coors Showdown preliminaries, taped in October in Scottsdale, Ariz.
21 TAKE A LETTER, MR. JONES 23531
25 STUDIO 3: POLISH WEEKEND *1:00* 44442
31 OPEN MIND—Discussion 69444
47 LO MEJOR DE LO MEJOR *1:00* 71647
49 SNEAK PREVIEWS 8227
50 GHOSTWRITER (CC) *1:00* 776869

(61) **STAR TREK: DEEP SPACE NINE (CC)** —Science Fiction *1:00* 732550
Dr. Bashir and O'Brien, assigned to help eliminate the weapons of two formerly warring races, find themselves double-crossed and stranded on a desolate planet. E'Tyshra: Darleen Carr. Sharat: Peter White.
(A&E) **EVENING AT THE IMPROV** *1:00* 855289
(BET) **COMMERCIAL PROGRAM**
(CNN) **NEWS**—Meserve/Oliver
(CSP) **NATIONAL PRESS CLUB** *1:00* 26840
(DIS) **FAERIE TALE THEATRE (CC)** *:50* 4910314
(DSC) **NATURAL WORLD** *1:00* 853821
(FAM) **SNOWY RIVER: THE McGREGOR SAGA (CC)**—Drama *1:00* 248753
(LIF) **MOVIE**—Drama *4:00* ★ 564821
"Roses Are for the Rich." (Made for TV; 1987) A widow (Lisa Hartman) seeks revenge for the mining-accident death of her husband. Joe Penny. Everett: Richard Masur.
(MSG) **AUSTRALIAN FOOTBALL** *1:00* 42840
(MTV) **WEEK IN ROCK** 882051
(NIK) **TOMORROW PEOPLE** 601260
(NSP) **NEWSPORT TALK** *2:00* 9710005
(SC) **METS INSIDE PITCH**—Fran Healy 957647
(TNN) **VIDEOPM**—Music Videos 777463
(TNT) **BUGS BUNNY**—Cartoon *2:00* 138550
(USA) **MAJOR DAD (CC)**—Comedy 421111
6:05 (TBS) **WCW WRESTLING** *:55* 34619208
6:15 (SHO) **MOVIE (CC)**—Comedy-Drama *1:40* ★★
"Indian Summer." 83287840
6:30 (2) (3) **CBS NEWS (CC)**—Bob Schieffer 21/47
(4) (30) **NBC NEWS (CC)**—Brian Williams 89/96598
(5) **GOLDEN GIRLS (CC)**—Comedy 6821
Blanche knows in her heart she needs a pacemaker, but she fears it'll halt the pace of her sex life. Simon: Robert Culp. Blanche: Rue McClanahan. Rose: Betty White.
(7) (8) **ABC NEWS (CC)** 8289/9531
(21) **BUTTERFLIES**—Comedy 47111
(31) **HELLO AUSTRIA/HELLO VIENNA** 83024
(41) **NOTICIERO UNIVISION** 9519
(49) **TRAVELS IN EUROPE** 9579
(55) **WHEEL OF FORTUNE (CC)**—Game 8821
(BET) **BEHIND THE SCENES** 946531
(CNN) **MANAGING WITH LOU DOBBS** 427395
Topic: managing a seafood company.
(ESN) **SPORTSCENTER** *1:00* 481734
(MAX) **MOVIE (CC)**—Comedy *1:30* ★ 554208
"Weekend at Bernie's II." Jonathan Silverman.
(MTV) **REAL WORLD** 397573
(NIK) **GUTS**—Game 625840
(SC) **HORSE RACING FROM BELMONT** 971227
(TNN) **PATH TO STARDOM** 791043
(USA) **MAJOR DAD (CC)**—Comedy 412463
7 PM (2) (BET) **NEWS**
(3) **ENTERTAINMENT TONIGHT (CC)** —Magazine *1:00* 3717

Saturday GUIDELINES

☐ The **Wimbledon Tennis** tournament is scheduled to wind up this weekend. Today at Centre Court: the women's final. See the Close-up on p. 47. —9 AM (4) (30)

☐ The **World Cup Soccer** tournament enters its second round with a game in Chicago. Today's winners advance to the quarterfinals on July 9-10. —1 PM (7) (8)

☐ Golf's **U.S. Senior Open** is scheduled to wind up this weekend at the Pinehurst (N.C.) Resort & Country Club. —3:30 PM (7) (8)

☐ An engaging edition of **Reflections on the Silver Screen** finds host Richard Brown chatting up June Allyson, the quintessential girl next door of the screen. —4:30 PM, 8:30 PM, 12 mid. [Early Sun.] (AMC)

☐ **Movie:** In 1975, Mel Brooks produced the sitcom *When Things Were Rotten,* a spoof about Robin Hood. In 1993, he returned to Sherwood Forest for the ★★ **"Robin Hood: Men in Tights,"** shamelessly robbing from that series and from his own classic movies such as "Young Frankenstein" and "Blazing Saddles." See the Close-up on p. 57. —8 PM (HBO)

☐ More of a technical curiosity than a compelling Western, **Wyatt Earp: Return to Tombstone** combines colorized clips from the 1955-61 ABC series *The Life and Legend of Wyatt Earp* with new footage, shot in black and white, then colorized to match the earlier clips. Hugh O'Brian reprises his role as the legendary marshal. The new material was filmed in historic Tombstone, Ariz.. See the Close-up on p. 59. —9 PM (2) (3)

Saturday Evening

	6:00	6:30	7:00	7:30	8:00	8:30
					Prime Time	
2	Channel 2	CBS News	News	Hard Copy	Dr. Quinn, Medicine Woman	
3	News	CBS News	Entmt. Tonight		Dr. Quinn, Medicine Woman	
4	News	NBC News	Crusaders		Mommies	Mommies
5	Golden Girls	Golden Girls	Night Court	Inside Wknd.	Cops	Cops
7	News	ABC News	News Magazine	Views	World of Discovery	
8	News	ABC News	Crusaders		World of Discovery	
9	Acapulco H.E.A.T.		Baywatch		Thunder in Paradise	
11	**Movie:** *The Bedroom Window* (5:00)		Star Trek: The Next Generation		**Movie:** *The Maltese Falcon*	
13	Big Band Ballroom Bash			Those Fabulous '40s		
20	Rodeo: Preliminaries		Home Shopping Club			
21	...Mr. Jones	Butterflies	Lawrence Welk		Coming & Going	
25	Studio 3: Polish Weekend		Le Journal	Communicare	Gold Medal Theatre	
30	News	NBC News	Current: Extra		Mommies	Mommies
31	Open Mind	Hello Austria	Week-End; Dintorni (7:15)	News from Italy	Keeping Up...	Wodehouse P.
41	Copa (4:15)	Noticiero	Sábado gigante			
47	Lo mejor de Lo mejor		**Película:** *Un día con el diablo*			
49	Sneak Previews	Travels in Europe	Trailside	Open House	This Old House	Hometime
50	Ghostwriter		In the Mix	In the Mix	Mystery!	
55	Comms. (4:00)	Wheel of Fortune	Siskel & Ebert	Comm. Prog.	**Movie:** *The Border*	
61	Deep Space Nine		Star Trek: The Next Generation		Cops	Cops
			CABLE-TV CHANNELS			
A&E	Evening at the Improv		Home Again	Home Again	**Movie:** *The Last Days of Patton*	
BET	Comm. Prog.	Behind Scenes	News	Post NBA Draft	Strike Zone	Caribbean
CNN	News	Managing/Dobbs	Capital Gang	Sports	News	
DSC	Natural World		Mac & Mutley	Incred. Animals	Safari	
ESN	Soccer (4:25)	SportsCenter		Bicycling	Arena Football: Arizona at Las Vegas	
FAM	Snowy River: The McGregor Saga		Bordertown	African Skies	Centennial	
LIF	**Movie:** *Roses Are for the Rich*					
MSG	Australian Football		Golf: Murphy's Irish Open (7:05)			
MTV	Week in Rock	Real World	Dead at 21	MTV Sports	4th of July Beach Bash	
NIK	Tomorrow People	Guts	Doug	Rugrats	Clarissa Explains	Pete & Pete
TBS	WCW Wrestling (6:05)		Baseball: Braves at Marlins			
TNN	VideoPM	Path to Stardom	Country Music Video Album Hour		Opry Backstage	Ole Opry Live
TNT	Bugs Bunny				**Movie:** *Operation Petticoat*	
USA	Major Dad	Major Dad	Wings	Wings	**Movie:** *Airplane II: The Sequel*	
			PREMIUM CHANNELS			
AMC	**Movie:** *Citizen Kane* (5:00)		**Movie:** *Seminole*			Silver Screen
BRV	Royal Collection	Champlin on Film	Dance of the Century		Miles Davis and Friends	
DIS	Faerie Tale		**Movie:** *Cinderella*			Eerie, Indiana
ENC	**Movie:** *Gigot* (5:30)		**Movie:** *The Bedford Incident* (7:15)			
HBO	**Movie:** *Toys* (5:45)			People Magazine: 20 Years (7:45)	**Movie:** *Robin Hood: Men in Tights*	
MAX	**Movie** (4:45)	**Movie:** *Weekend at Bernie's II*			**Movie:** *Ricochet*	
NSP	NSP Talk				Sportraits II	Sports Exchange
SC	Mets Inside	Horse Racing	Triathlon: Orange County		Drag Racing	
SHO	**Movie:** *Indian Summer* (6:15)				**Movie:** *RoboCop 2*	
TMC	**Movie:** *Untamed Heart* (5:40)		**Movie:** *One Good Cop* (7:25)			

	9:00	9:30	10:00	10:30	11:00	11:30
2	Wyatt Earp: Return to Tombstone				News	Entmt. Tonight
3	Wyatt Earp: Return to Tombstone				News	Cops
4	Empty Nest	Empty Nest	Sisters		News	Sat. Night Live
5	America's Most Wanted		News	Sports Extra	From the Crypt	From the Crypt
7	Related by Birth	Couples	Commish		News	**Movie**
8	Related by Birth	Couples	Commish		News	Independence Day Concert
9	News		Baseball: Mets at Padres			
11	**Movie** (Cont.)		News		Cheers	**Movie**
13	**Movie:** *Anchors Aweigh*				**Movie:** *Second Chorus* (11:10)	
20	Baywatch		Nick News	Comm. Prog.	Designing Women	Comm. Prog.
21	Mystery!		Van Der Valk		In the Spotlight	
25	Gold Medal Theatre (Cont.)		China Night			
30	Empty Nest	Empty Nest	Sisters		News	Sat. Night Live
31	...Being Served?	...Mr. Jones	Blackadder	May to Dec.	Chinese Programming	
41	Sábado gigante (Cont.)			Súper sábado sensacional (10:45)		
47	**Película:** *El rey del barrio*				Comercial	Será anunciado
49	Workshop	Ella Grasso	Fit: History of the Body		Allman Brothers Band at Great Woods	
50	Mystery!		Austin City Limits		Blackadder	Doctor Who
55	**Movie** (Cont.)		Commercial Programs		**Movie:** *The Eagle Has Landed*	
61	Riverfest '94		News	Night Court	America's Most Wanted	

CABLE-TV CHANNELS

A&E	**Movie** (Cont.)				Comedy on the Road	
BET	Caribbean (Cont.)	Video Soul				Comm. Prog.
CNN	Larry King Weekend		News		Sports	Capital Gang
DSC	Challenge		Lynchburg Story		Safari	
ESN	Arena Football (Cont.)			Baseball Tonight	SportsCenter	
FAM	Centennial (Cont.)				Snowy River: The McGregor Saga	
LIFE	**Movie** (Cont.)		Girls' Night Out		Mary Hartman	Mary Hartman
MSG	U.S. Olympic Festival: Telecast from St. Louis				Sportsdesk; Baseball (11:15)	Prime Cuts (11:45)
MTV	4th of July Beach Bash (Cont.)		Beavis/Butt-head	Beavis/Butt-head	The State	MTV Sports
NICK	Ren & Stimpy	Afraid of Dark?	Roundhouse	Partridge Family	Lucy-Desi Comedy Hour	
TBS	Baseball (Cont.)		**Movie:** *The Cheap Detective*			
TNN	Statler Brothers		Hee Haw		Opry Backstage	Ole Opry Live
TNT	**Movie** (Cont.)			**Movie:** *The Glass Bottom Boat* (10:45)		
USA	**Movie** (Cont.)		Weird Science	Duckman	**Movie:** *Gross Anatomy*	

PREMIUM CHANNELS

AMC	**Movie:** *Interlude*			**Movie:** *Stranger in My Arms*		
BRV	**Movie:** *Bugsy Malone*				Artsbreak	**Movie**
DIS	**Movie:** *Ghostbusters*				**Movie:** *The Hunchback of Notre Dame*	
ENC	**Movie:** *Skyjacked*				**Movie:** *Lady L*	
HBO	**Movie** (Cont.)		Dream On	**Movie:** *Jagged Edge*		
MAX	**Movie** (Cont.)		**Movie:** *Cyborg 2*			**Movie** (11:40)
NSP	Boxing				Forever Baseball	Horse Racing
SC	Outdoor Gazette	Mets Inside	Harness Racing from Yonkers		Horse Racing	Harness Racing
SHO	**Movie** (Cont.)		Boxing: WBA Title Bouts			
TMC	**Movie:** *Lock Up* (9:10)				**Movie:** *Raw Nerve*	

(4) (8) **CRUSADERS** *1:00* 8869/38956
Scheduled: A report on the treatment of horses meant for slaughter.
(5) **NIGHT COURT**—Comedy 7685
Quon Le's spending habits—and unexpected news—threaten Mac (Charles Robinson) financially and drive him to a drunken binge.
(7) **NEWS MAGAZINE** 2753
(9) **BAYWATCH (CC)**—Drama *1:00* 65024
The staff organizes a Special Olympics event on the beach with the help of Mary Lou Retton; Stephanie bonds with one of the athletes (Andrea Friedman).
(11) (61) **STAR TREK: THE NEXT GENERATION (CC)**—Science Fiction *1:00* 50192/122024
Data (Brent Spiner) finds himself stranded on a planet with a pre-industrial society—with no memory of who he is or how he got there. Meanwhile, Troi takes the Bridge Officer's test.
(20) **HOME SHOPPING CLUB** *2:00* 58127
(21) **LAWRENCE WELK** *1:00* 47260
(25) **LE JOURNAL: FRENCH NEWS** 47647
(30) **CURRENT AFFAIR: EXTRA** *1:00* 32376
(31) **WEEK-END**—In Italian 6821289
(41) **SABADO GIGANTE** *3:45* 13553685
Un homenaje al cómico mexicano Tin Tan, en que figura una entrevista con su hermano Manuel "Loco" Valdés. Además: la música de Pochy and the Cocoband.
(47) **PELICULA**—Comedia (BW) *2:00* 16127
"Un día con el diablo." (Mexicana; 1945) Cantinflas en el papel de un soldado que no logra hacer nada bien. Susana Cora, Andrés Soler.
(49) **TRAILSIDE**—Outdoors 3043
(50) **IN THE MIX (CC)**—Teenagers 261799
(55) **SISKEL & EBERT** 9685
Scheduled: "I Love Trouble" (Julia Roberts, Nick Nolte); "Wyatt Earp."
(A&E) **HOME AGAIN**—Bob Vila 970802
(AMC) **MOVIE**—Drama *1:35* ★★ 3756799
"Seminole." Rock Hudson, Anthony Quinn.
(CNB) **FORTUNE WEEK**—Discussion 23043
(CNN) **CAPITAL GANG**—Discussion 778531
(CSP) **AMERICA AND THE COURTS** *2:00* 47482
A roundtable discussion of major decisions from the Supreme Court's 1994 spring term.
(DIS) **MOVIE (CC)**—Musical *1:20* ★★★
"Cinderella." 5693937
(DSC) **MAC & MUTLEY**—Children 985734
A zoo that houses abandoned pets.
(FAM) **BORDERTOWN (CC)**—Western 347685
Conclusion. A smuggler seeks revenge for his brother's death, and Anna is killed at the altar.
(MSG) **SPORTSDESK** 2351753
(MTV) **DEAD AT 21**—Adventure 345227
Ed and Maria meet a cyb (Marlee Shelton) who wants to run away with them, but is ignorant of her condition.
(NIK) **DOUG**—Cartoon 983376
All the kids in Bluffington compete in a soapbox derby; Doug is home alone.
(SC) **TRIATHLON** *1:00* 573734
The Orange County Performing Arts Triathlon, taped June 5 in Mission Viejo, Cal.
(TBS) **BASEBALL (CC)** *3:00* 739444
Atlanta at Florida. (Live)
(TNN) **COUNTRY MUSIC VIDEO ALBUM HOUR** *1:00* 137821
Radney Foster is featured.
(USA) **WINGS (CC)**—Comedy 703227
(VH1) **JAM** *2:00* 353192

7:05 (MSG) **GOLF** *1:55* 28311024
Third-round play in the Murphy's Irish Open, taped today in Thomastown.

7:15 (31) **MONDIALE E DINTORNI** 69973442
(ENC) **MOVIE**—Thriller (BW) *1:50* ★★★
"The Bedford Incident." 27719550

7:25 (TMC) **MOVIE (CC)**—Drama *1:45* ★★ 51673956
"One Good Cop." Michael Keaton.

7:30 (2) **HARD COPY (CC)**—Newsmagazine 55
(5) **INSIDE EDITION WEEKEND (CC)** 2005
(7) **VIEWS**—Magazine 7173
(13) **THOSE FABULOUS '40s** *1:30* 918821
A celebration of the big-band sound with Hal Linden, taped before a live audience at the Hollywood Palladium.
(25) **COMMUNICARE** 85395
(31) **NEWS FROM ITALY** 89208
(49) **AMERICAN OPEN HOUSE** 8463
(50) **IN THE MIX (CC)**—Teenagers 795869
(55) **COMMERCIAL PROGRAM**
(A&E) **HOME AGAIN**—Bob Vila 618550
(BET) **POST NBA DRAFT** 975043
(CNB) **HOW TO SUCCEED IN BUSINESS** 38463
(CNN) **SPORTS** 423579
(DSC) **THOSE INCREDIBLE ANIMALS** 623482
A look at big-game photo shoots.
(ESN) **BICYCLING** 696096
The prologue (Lille to Euralille) of the Tour de France, taped today.
(FAM) **AFRICAN SKIES (CC)**—Drama 197555
Margo stands up for Rory after he's denied membership in a writing workshop.
(MTV) **MTV SPORTS** 997537
(NIK) **RUGRATS**—Cartoon 621024
Tired of having a fuss made over his red hair, Chuckie dyes it black.
(USA) **WINGS (CC)**—Comedy 418647

7:45 (HBO) **PEOPLE MAGAZINE: 20 YEARS** 13472840
A retrospective on the publication.

8 PM (2) (3) **DR. QUINN, MEDICINE WOMAN (CC)** *1:00* 2821/6647
Mike (Jane Seymour) works closely with Rev. Johnson to help several orphans who come to town, leaving Brian, Colleen and Matthew feeling neglected. Meanwhile, Myra's concerned when Hank has a "business" proposition for an orphaned girl. (Repeat)
(4) (30) **MOMMIES (CC)**—Comedy 5685/49192
Paul's cantankerous father (Paul Dooley) comes for a visit and wants Paul (Robin

Thomas) to work with him in the family business: taxidermy. David Flannery: Paul Sand. Barb: Julia Duffy. (Repeat)
[Another episode follows.]

5 61 COPS (CC) 3005/866821
El Paso officer Jerry Jiminez chases a car-theft suspect and investigates a shooting near the U.S.-Mexico border; Sgt. Dwain Johnson helps search for clues when a body is found near a graveyard. (Repeat)
[Fox is advising viewer discretion.]

7 8 WORLD OF DISCOVERY (CC) *1:00* 16734/14376
"The monsoon is a time of joy, rejuvenation [and] hope," says narrator Richard Crenna, in an hour that follows writer Alexander Frater, who is "Chasing India's Monsoon." Its path leads Frater to several locales, among them: Trivandrum, where residents await "India's annual miracle"; Bombay, where the shooting of a film is threatened by torrential downpours.

9 THUNDER IN PARADISE (CC) *1:00* 41444
Conclusion. Spence and Bru come to Kelly's rescue just in time to stop her wedding to Mogador—but Prince Aramour (Carlos Lauchu) has his own plans for her. Mogador: Jorge Gonzales. Kelly: Carol Alt.

11 MOVIE—Mystery (CZ) *2:00* ★★★★ 70956
"The Maltese Falcon." (1941) John Huston's cinema crime classic, starring Humphrey Bogart as private eye Sam Spade and featuring a top-notch supporting cast. Mary Astor, Peter Lorre, Sydney Greenstreet, Gladys George, Elisha Cook Jr., Lee Patrick, Barton MacLane.

21 COMING & GOING (CC) *1:00* 63208

25 GOLD MEDAL THEATRE *2:00* 11640

31 KEEPING UP APPEARANCES 43918

49 THIS OLD HOUSE (CC)—Restoration 9463

50 MYSTERY! (CC) *1:00* 144111

55 MOVIE—Drama *2:00* ★★★ 43802
"The Border." (1982) Director Tony Richardson's study of a border guard (Jack Nicholson) caught up in the trafficking of illegal Mexican immigrants. Harvey Keitel, Valerie Perrine.

(A&E) MOVIE—Drama *3:00* ★★ 844840
"The Last Days of Patton." (Made for TV; 1986) The final six months in the life of Gen. George S. Patton Jr. (played by George C. Scott, who won an Oscar for the same role in 1971's "Patton"). Eisenhower: Richard Dysart. Beatrice: Eva Marie Saint.

(BET) STRIKE ZONE—Baseball 222463

(CNB) DAISY FUENTES—Interview 92573

(CNN) NEWS (CC)—Meserve/Oliver *1:00*

(DSC) SAFARI—Wildlife *1:00* 245753
A report on how Botswana is facing "A New Challenge" to preserve its delta wildlife despite diamond mining, cattle farming, tourism.

(ESN) ARENA FOOTBALL *2:30* 431005
Arizona at Las Vegas. (Live)

(FAM) CENTENNIAL—Drama *3:00* 981276

(HBO) MOVIE (CC)—Comedy *1:45* ★★ 7468666
"Robin Hood: Men in Tights." PG-13; for details, see the Close-up on this page.

(MAX) MOVIE (CC)—Drama *1:50* ★★ 9494821
"Ricochet." John Lithgow, Denzel Washington.

(MTV) 4th OF JULY BEACH BASH *2:00* 683024

(NIK) CLARISSA EXPLAINS IT ALL (CC)—Comedy 992024
Ferguson develops his own cable-access television show.

(NSP) SPORTRAITS II—Profile 4359869
Former Olympic swimming champion Mark Spitz and former heavyweight boxing champion George Foreman are profiled.

(SC) DRAG RACING *1:00* 582482
The NHRA Oldsmobile Springnationals, taped June 12 in Columbus, Ohio.

(SHO) MOVIE (CC)—Science Fiction *2:00* ★★
"RoboCop 2." 898869

(TNN) OPRY BACKSTAGE 461537

(TNT) MOVIE—Comedy *2:45* ★★★ 75866173
"Operation Petticoat." (1959) Five Army nurses complicate life for a pair of submarine officers (Cary Grant, Tony Curtis) in the Pacific. Barbara: Dina Merrill. Dolores: Joan O'Brien. Molumphrey: Gene Evans.

(USA) MOVIE—Comedy *2:00* ★★ 861579
"Airplane II: The Sequel." (1982) This follow-

CABLE close up

MOVIE (CC)★★
SAT. 8 PM,
TUES. 11:30 AM,
8 PM (HBO)

ROBIN HOOD: MEN IN TIGHTS

Mel Brooks takes aim at the Robin Hood legend, but misses the bull's-eye with this 1993 parody.

As Robin of Loxley, Cary Elwes proudly proclaims that "unlike some other Robin Hoods, I can speak with an English accent." Aided by his blind servant Blinkin (Mark Blankfield) and a Moor named Ahchoo—son of Asneeze—Robin battles Prince John (Richard Lewis) for his land, and the Sheriff of Rottingham (Roger Rees). Rated PG-13: Strong language, sexual situations. Brooks appears as Rabbi Tuckman. (1:45)

R. Isenberg/Twentieth Century Fox

Eric Allan Kramer and Cary Elwes

up to the 1980 hit doesn't quite get off the ground. Robert Hays, Julie Hagerty.

8:30 (4) (30) **MOMMIES (CC)—Comedy** 4192/68227
As a gift, Jack (David Dukes) gives Marilyn (Marilyn Kentz) an entire day off without the kids. Screaming Mother: Mary-Pat Green. Paul: Robin Thomas. (Repeat)

(5) (61) **COPS (CC)** 5840/885956
Cleveland sergeant Jeff Zappala helps subdue a nude breaking-and-entering suspect; Offs. Mel Gonzalez and Gary Mullins arrest an alleged assault suspect. (Repeat)
[Fox is advising viewer discretion.]

(31) **WODEHOUSE PLAYHOUSE** 55753

(49) **HOMETIME—Home Repair** 8598

(AMC) **REFLECTIONS ON THE SILVER SCREEN —Interview** 357937
June Allyson discusses her film career (including her role in 1955's "The Shrike") and her marriage to Dick Powell.

(BET) **CARIBBEAN RHYTHMS** *1:00* 601482

(CNB) **EQUAL TIME—Discussion** 28598

(DIS) **EERIE, INDIANA (CC)—Fantasy** 674802

(NIK) **ADVENTURES OF PETE & PETE** 971531
Little Pete (Danny Tamborelli) is losing sleep over the matter of bedtimes, so he decides to take on Mom and the adult conspiracy. Big Pete: Michael Maronna.

(NSP) **SPORTS EXCHANGE** 4338376
Debut: A look at sports collectibles.

(TNN) **GRAND OLE OPRY LIVE** 916622
Alison Krauss is featured. (Live)

9 PM (2) (3) **WYATT EARP: RETURN TO TOMBSTONE (CC)—Western** *2:00* 2208/9734
See the Close-up on p. 59.

(4) (30) **EMPTY NEST (CC)** 7260/11395
Carol's new baby arrives home, but there's some complications: the little guy cries like a Beethoven symphony and Carol (Dinah Manoff) thinks he was switched at birth. Dr. Rudnick: Richard McKenzie. (Repeat)
[Another episode follows.]

(5) **AMERICA'S MOST WANTED (CC)** *1:00* 15442
Scheduled: The capture of James Michael Hartley, wanted for solicitation to commit murder, who was caught via a viewer tip. John Walsh is the host.
[Postponed from an earlier date.]

(7) (8) **RELATED BY BIRTH (CC)** 95753/93395
Life in the big city with two sisters: Audie (Margaret Colin), an entrepreneur's assistant, and Lily (Jami Gertz), a caterer trying to train her own assistant. Not on ABC's announced fall schedule. Warren: Dan Castellaneta.

(9) **NEWS** *1:00*

ATTENTION CLASSIFIED ADVERTISERS!

PLACE YOUR CLASSIFIED AD IN TV GUIDE and reach more than 20 million responsive readers. The Classified Mart appears in the first and third issues of each month in TV Guide's Top 25 markets across the USA. Closing dates are the 5th and 19th of the preceding month. For rates and information, call 1-312-337-3090 or write to: TV GUIDE CLASSIFIED MART, 100 East Ohio St., Suite 632, Chicago, IL 60611

SEE TV GUIDE CLASSIFIED MART ON PAGE 178

Source: 1993 SMRB

13 MOVIE (CC)—Musical *2:10* ★★★★ 2956294
"Anchors Aweigh." (1945) The big musical romp about two sailors (Gene Kelly, Frank Sinatra) on liberty in Hollywood. Kathryn Grayson, Jose Iturbi, Dean Stockwell, Pamela Britton. Little Girl Beggar: Sharon McManus. Police Sergeant: Rags Ragland.

20 BAYWATCH (CC)—Drama *1:00* 27482
The staff organizes a Special Olympics event on the beach with the help of Mary Lou Retton; Stephanie bonds with one of the athletes (Andrea Friedman).

21 50 MYSTERY! (CC) *1:00* 43444/131647

31 ARE YOU BEING SERVED? 89591

47 PELICULA—Comedia BW *2:00* 22395
"El rey del barrio." (Mexicana; 1949) Tin Tan lleva una doble vida—cuando está en casa es un pobre maquinista pero en la calle es un ladrón que roba a los ricos y ayuda a los pobres. Silvia Pinal.

49 NEW YANKEE WORKSHOP (CC) 86043

61 RIVERFEST '94 *1:00* 128208
The eighth annual event from the banks of the Connecticut River includes a live fireworks display. Also: a report on businesses that rely on the river. Hosts: Beth Carroll, Gemma Joseph.

AMC MOVIE—Drama *1:35* ★★ 9664208
"Interlude." June Allyson, Rossano Brazzi.

CNB TALK LIVE *1:00* 61840

CNN LARRY KING WEEKEND (CC) *1:00* 865531

CSP JOURNALISTS' ROUNDTABLE *1:30* 65192

DIS MOVIE (CC)—Comedy *1:40* ★★★
"Ghostbusters." 6766918

DSC CHALLENGE—Adventure *1:00* 232289
A study of marine animal and plant life off the Cocos Islands in the Indian Ocean.

ENC MOVIE—Drama *1:45* ★★ 2231869
"Skyjacked." Charlton Heston, Yvette Mimieux.

MSG U.S. OLYMPIC FESTIVAL *2:00* 19463
Ice-skating and swimming action, telecast live from St. Louis.

NIK REN & STIMPY—Cartoon 513666

NSP BOXING *2:00* 9714821

SC OUTDOOR GAZETTE 854111

TNN STATLER BROTHERS *1:00* 133005
Chet Atkins, Robin Lee.

VH1 COUNTRY COUNTDOWN *1:00* 119550

9:10 TMC MOVIE—Drama *1:50* ★★ 63515598
"Lock Up." Sylvester Stallone.

9:30 4 30 EMPTY NEST (CC) 27802/52289
Charley (David Leisure) shocks the Westons by announcing that he's going to marry a waitress (Heidi Swedberg). Ursula: Marian Mercer. Fred: Richard Stahl. Harry: Richard Mulligan. Laverne: Park Overall. (Repeat)

7 8 COUPLES (CC)—Comedy 70918/61260
A pilot for a sitcom about three couples who live in a Manhattan apartment building and together explore marriage, parenting and male-female communication. Not on ABC's announced fall schedule. Nina: Helen Slater. Jamie: Jonathan Silverman.

31 TAKE A LETTER MR. JONES 72043

49 ELLA GRASSO—Profile 38043

BET VIDEO SOUL—Music *2:00* 799005

NIK ARE YOU AFRAID OF THE DARK? —Thriller 863208
There are surprising developments when a wimpy boy (Eddie Kaye Thomas) finds a magic camera and uses it for revenge against bullies. Calhoun: Richard McMillan.

SC METS INSIDE PITCH—Fran Healy 104753

10PM 4 30 SISTERS (CC) *1:00* 8640/31647
The trial of Cat's rapist (Dan Gauthier) begins, and resurrects a buried memory for Georgie (Patricia Kalember). Zora: CCH Pounder. Barbara Buckley: Lisa Banes. Mary: Giuliana Santini. Nick: Ivan Gueron. Judge: Mort Sertner. Falconer: George Clooney. Cat: Heather McAdam. Teddy: Sela Ward. (Repeat)

5 61 NEWS

7 8 COMMISH (CC) *1:00* 39685/37227
The man who can ID a murderer is a mentally handicapped police employee whose testimony may be a risk to both the case and himself. Meanwhile, a man reneges on his deal to give

close up

WYATT EARP: RETURN TO TOMBSTONE (CC)
9 PM 2 3

Is this town big enough for another Earp vehicle? The Kurt Russell-Val Kilmer movie "Tombstone" was recently released on video, and Kevin Costner's "Wyatt Earp" just opened. But for generations of TV viewers, Hugh O'Brian (pictured) is the definitive Earp (he starred in "The Life and Legend of Wyatt Earp" from 1955 to '61). And he returns in a new story, set in 1914 Tombstone, which makes use of colorized clips from the series. Sheriff: Bruce Boxleitner. Spooner: Paul Brinegar. Digger Phelps: Harry Carey Jr. Rattlesnake Reynolds: Bo Hopkins. (2:00)

CBS

evidence against a fencing operation. Tony: Michael Chiklis. (Repeat)

Guest Cast

Billy Chambers ..... Chris Burke
Joey Sanderson ..... Joseph Ragno
Frankie Wardell ..... Freddy Andreicui
Alex Beebee ..... Richard Kind

(9) **BASEBALL** *3:00* 109666
New York at San Diego. (Live)

(11) **NEWS** *1:00*

(20) **NICK NEWS—Children** 23227

(21) **VAN DER VALK—Crime Drama** *1:00* 46531

(25) **CHINA NIGHT—In Chinese** *2:00* 62005

(31) **BLACK ADDER—Comedy** 43043

(49) **FIT: EPISODES IN THE HISTORY OF THE BODY—Documentary** *1:00* 29127

(50) **AUSTIN CITY LIMITS** *1:00* 134734

(55) **COMMERCIAL PROGRAMS** *1:00*

(CNB) **TOM SNYDER** *1:00* 71227

(CNN) **NEWS—Meserve/Oliver** *1:00*

(DSC) **LYNCHBURG STORY** *1:00* 235376
An examination of eugenics in the U.S. between 1905 and 1972 that led to the "forced [sexual] sterilization" of "over 70,000 Americans." Includes interviews with individuals who were sterilized. Narrator: Liza Ross.

(HBO) **DREAM ON (CC)—Comedy** 585918
Conclusion. Martin is at wits' end: he must come up with a plan to outwit his nitwit kidnappers (Scott Bakula, Jami Gertz) and save little Richard and himself. Waiter: Cheech Marin.

(LIF) **GIRLS' NIGHT OUT** *1:00* 677463
Louise DuArt, Vanessa Hollingshead, Nancy Mura, Claudia Sherman and Susy Soro.

(MAX) **MOVIE (CC)—Science Fiction** *1:40* ★
"Cyborg 2." 9169227

(MTV) **BEAVIS AND BUTT-HEAD** 316840

(NIK) **ROUNDHOUSE** 143956
Topic: technology.

(SC) **HARNESS RACING FROM YONKERS** *1:00* 572005

(SHO) **BOXING** *3:00* 482024
Scheduled: Orlin Norris defends his WBA cruiserweight title against Arthur Williams; Wilfredo Vasquez defends his WBA junior-featherweight title against Jae-Won Choi. (Live)

(TBS) **MOVIE—Comedy** *2:00* ★★ 133444
"The Cheap Detective." (1978) Neil Simon's spoof of private-eye and mystery films. Peter Falk, Ann-Margret, Eileen Brennan, Sid Caesar, Stockard Channing, James Coco.
[Time approximate after baseball.]

(TNN) **HEE HAW** *1:00* 136192
Charley Pride, Riders in the Sky.

(USA) **WEIRD SCIENCE (CC)—Comedy** 758802
Angered by Gary's command that she teach him about "The Feminine Mystique," Lisa turns the boys into teenage girls.

(VH1) **VIDEOS** 768127

10:30 (5) **SPORTS EXTRA** 65598

(20) **COMMERCIAL PROGRAM**

(31) **MAY TO DECEMBER—Comedy** 29463

(61) **NIGHT COURT—Comedy** 663753
When Roz is invited to a high-society party, Dan decides to crash the event; Lisette reveals her feelings to Harry. Drake: Glenn Shadix. Dona Hardy: Margaret Keane. Lisette: Joleen Lutz.

(AMC) **MOVIE—Drama** (BW) *1:35* ★★ 8181005
"Stranger in My Arms." June Allyson.

(ESN) **BASEBALL TONIGHT** 592208

(HBO) **MOVIE (CC)—Mystery** *1:50* ★★★
"Jagged Edge." 7917111

(MTV) **BEAVIS AND BUTT-HEAD** 392260

(NIK) **PARTRIDGE FAMILY—Comedy** 129376

(USA) **DUCKMAN (CC)—Cartoon** 767550
Duckman and Beatrice are dumbfounded when a not-so-bright Ajax is offered a scholarship to a private school.

(VH1) **FLIX—Movie Reviews** 463735
Included: "The Lion King"; "The Shadow."

10:45 (41) **SUPER SABADO SENSACIONAL —Variedades** *2:15* 68933802

(TNT) **MOVIE—Comedy** *2:15* ★★★ 72125686
"The Glass Bottom Boat." (1966) Zany romantic farce about a guide (Doris Day) at a space plant who is suspected of being a spy. Rod Taylor. Axel: Arthur Godfrey. Cripps: Paul Lynde. Bleecker: Edward Andrews.

11PM (2) (3) (4) (7) (8) (30) **NEWS**

(5) **TALES FROM THE CRYPT** 72802
A tale of two brothers who wish they'd been separated at birth: Siamese twins—one mild, the other wild. Timothy Stack, Jonathan Stack, Jessica Harper.
[Fox is advising viewer discretion.]

(11) **CHEERS (CC)—Comedy** 41956
Norm (George Wendt) can't bring himself to boss around his new painting crew, so he invents a taskmaster alter ego; and Sam's not himself either since he sold his 'Vette.

(20) **DESIGNING WOMEN (CC)** 89734
Suzanne didn't spend one week and $2000 at a spa to be asked out by a blind client (Tom Sullivan) who can't appreciate her radiance.

(21) **IN THE SPOTLIGHT** *1:00* 16598

(31) **CHINESE PROGRAMMING** *2:00* 776647

(47) **PROGRAMACION COMERCIAL**

(49) **ALLMAN BROTHERS BAND AT GREAT WOODS** *1:00* 34376

(50) **BLACK ADDER—Comedy** 419937

(55) **MOVIE—Adventure** *2:30* ★★★ 585802
"The Eagle Has Landed." (1977) Fanciful WWII melodrama about a German plot to abduct Winston Churchill as a negotiating pawn. Michael Caine, Donald Sutherland, Robert Duvall, Jenny Agutter, Larry Hagman.

(61) **AMERICA'S MOST WANTED (CC)** *1:00* 351734
Scheduled: The capture of James Michael Hartley, wanted for solicitation to commit murder, who was caught via a viewer tip.
[Postponed from an earlier date.]

(A&E) **COMEDY ON THE ROAD** *1:00* 474463
From Montreal: Stand-up by Lorne Elliot, Blaine Capatch, Felicia Michaels, Brent Butt.
(CNN) **SPORTS** 150111
(DIS) **MOVIE—Drama** *1:45* ★★★ 8311395
"The Hunchback of Notre Dame."
(DSC) **SAFARI—Wildlife** *1:00* 489395
A report on how Botswana is facing "A New Challenge" to preserve its delta wildlife despite diamond mining, cattle farming, tourism.
(ENC) **MOVIE—Comedy** *1:55* ★★ 6881395
"Lady L." Sophia Loren, Paul Newman.
(ESN) **SPORTSCENTER** *1:00* 845937
(FAM) **SNOWY RIVER: THE McGREGOR SAGA (CC)—Drama** *1:00* 650821
Luke (Joshua Lucas) proposes to Victoria Blackwood, to the dismay of her father.
(LIF) **MARY HARTMAN, MARY HARTMAN** 969956
(MSG) **SPORTSDESK** 3407918
(MTV) **THE STATE—Comedy** 954024
(NIK) **LUCY-DESI COMEDY HOUR** *1:00* 487937
(NSP) **FOREVER BASEBALL** 1732482
(SC) **HORSE RACING FROM BELMONT** 866956
(TMC) **MOVIE—Crime Drama** *1:35* ★★ 6306753
"Raw Nerve." Ted Prior, Glenn Ford.
(TNN) **OPRY BACKSTAGE** 411395
(USA) **MOVIE—Comedy-Drama** *2:30* ★★ 877918
"Gross Anatomy." (1989) Pains and pleasures of a first-year medical student (Matthew Modine). Laurie: Daphne Zuniga. Rachel: Christine Lahti. David: Todd Field.

11:10 (13) **MOVIE—Musical** (BW) *1:20* ★★ 61028395
"Second Chorus." (1940) Mildly frothy backstage-triangle comedy about the members of a swing band. Fred Astaire, Paulette Goddard, Burgess Meredith, Artie Shaw.

11:15 (MSG) **TALKING BASEBALL** 3419753

11:30 (2) **ENTERTAINMENT TONIGHT (CC)—Magazine** *1:00* 67753
(3) **COPS (CC)** 33024
(4) (30) **SATURDAY NIGHT LIVE (CC)** *1:30* 81482/386173
Alec Baldwin and Kim Basinger; UB40 ("C'est la vie," "Can't Help Falling in Love"). Sketches include a "Family Feud" parody. (Repeat)
(5) **TALES FROM THE CRYPT** 82314
A jealous lumberjack has an ax to grind after his young bride (Michelle Johnson) seduces one of his employees.
[Fox is advising viewer discretion.]
(7) **MOVIE—Adventure** *1:55* ★ 3203192
"Delta Force Commando." (1987) Two U.S. fighter pilots (Fred Williamson, Bo Svenson) race to defuse a bomb. Brett Clark.
(8) **INDEPENDENCE DAY CONCERT** *1:30* 18550
See Sat./Early Sun. 1:55 A.M. for details.
(11) **MOVIE—Drama** (BW) *2:00* ★★★★ 74956
"Notorious." (1946) Alfred Hitchcock's romantic thriller about a playgirl (Ingrid Bergman) who joins forces with an FBI agent (Cary Grant) to uncover Nazis in Rio. Alex: Claude Rains. Prescott: Louis Calhern.
(20) (BET) **COMMERCIAL PROGRAM**
(47) **SERA ANUNCIADO**
(50) **DOCTOR WHO—Science Fiction** 654208
(CNN) **CAPITAL GANG—Discussion** 371802
(LIF) **MARY HARTMAN, MARY HARTMAN** 913802
(MTV) **MTV SPORTS** 948598
(NSP) **HORSE RACING FROM BELMONT** 3514289
(SC) **MEADOWLANDS HARNESS RACING** 810802
(TNN) **GRAND OLE OPRY LIVE** 656666
Alison Krauss, taped earlier tonight.

11:40 (MAX) **MOVIE—Fantasy** *2:10* ★★ 27665802
"Conan the Barbarian."

11:45 (MSG) **PRIME CUTS—Magazine** 1482111

EARLY SUNDAY

Mid. (3) **COPS (CC)** 37932
(5) **UPTOWN COMEDY CLUB** *1:00* 19609
(20) **HOME SHOPPING CLUB** *5:00* 500932
(21) **MOVIE—Adventure** (BW) *1:45* ★★ 9067338
"Dick Tracy." (1937) Ralph Byrd.
(47) **JAPANESE PROGRAMMING** *1:00* 27721
(61) **TALES FROM THE CRYPT** 284593
A tale of two brothers who wish they'd been separated at birth: Siamese twins—one mild, the other wild. Timothy Stack, Jonathan Stack, Jessica Harper.
[Fox is advising viewer discretion.]
(A&E) **MOVIE—Drama** *3:00* ★★ 368203
"The Last Days of Patton." See Sat. 8 P.M.
(AMC) **REFLECTIONS ON THE SILVER SCREEN—Interview** 756574
June Allyson discusses her film career (including her role in 1955's "The Shrike") and her marriage to Dick Powell.
(BET) **STRIKE ZONE—Baseball** 633845
(CNN) **NEWS—Catherine Callaway**
(DSC) **CHALLENGE—Adventure** *1:00* 921951
(ESN) **BASEBALL TONIGHT** 769048
(FAM) **CCM-TV—Music Videos** 767715
(LIF) **UNSOLVED MYSTERIES** *1:00* 457932
(MTV) **HEADBANGERS BALL** *2:00* 471512
(NIK) **DICK VAN DYKE—Comedy** (BW) 578883
(NSP) **BOXING** *2:00* 1043593
(SC) **VOLLEYBALL** *1:30* 553116
WPVA action, taped June 26 in Sacramento.
(TBS) **MOVIE—Comedy** *1:55* ★ 2464425
"California Hot Wax." (1991) A down-and-out business gets a new look when beach girls join the staff. Gloria Nelson, Jody Bradley, Augusta Lee, Tess Martinelli. A.k.a. "Bikini Carwash."
(TNN) **STATLER BROTHERS** *1:00* 660226

12:15 (MSG) COLLECTOR'S WORLD: SHOPPING 3586067
12:25 (HBO) MOVIE (CC)—Drama *1:45* ★★ 45859116
"K2." Michael Biehn, Matt Craven.
12:30 (2) WCW WRESTLING *1:00* 23970
(3) HIGHLANDER (CC) *1:00* 27796
(13) CRY OF THE EARTH: LEGACY OF THE FIRST NATIONS *5:30* 1696059
(61) TALES FROM THE CRYPT 540661
A jealous lumberjack has an ax to grind after his young bride (Michelle Johnson) seduces one of his employees, a naive logger whose career is cut short by an "accident." Billy Wirth. [Fox is advising viewer discretion.]
(AMC) MOVIE—Drama *1:35* ★★ 2080067
"Interlude." June Allyson, Rossano Brazzi.
(BET) TO BE ANNOUNCED
(CNN) NEWSMAKER SATURDAY 474593
(ESN) BICYCLING 394406
Competition in the NORBA National Mountain Biking Championship Series, taped June 12 in Traverse City, Mich.
(FAM) ZOLA LEVITT—Religion 390375
(NIK) BOB NEWHART—Comedy 832593
12:40 (TMC) MOVIE—Drama *1:30* 1899390
"Emmanuelle in Bangkok."
12:45 (MSG) EQUESTRIAN COMPETITION *1:00* 4158048
Smirnoff Cup action, taped June 4 in Calgary.
1 AM (4) IT'S SHOWTIME AT THE APOLLO *1:00* 14222
(5) McCREARY REPORT *1:00* 61154
(8) COMMERCIAL PROGRAMS *1:00*
(9) COMMERCIAL PROGRAMS *4:00*
(30) EMPTY NEST (CC)—Comedy 500661
(31) OLIVER—Comedy 537715
(41) PROGRAMACION COMERCIAL *1:00*
(47) PROGRAMACION COMERCIAL *2:00*
(61) MOVIE—Adventure *2:00* ★★ 420593
"Bandit: Beauty and the Bandit," (Made for TV; 1994) A mobster (Tony Curtis), a bounty hunter (Joe Cortese) and the FBI are all after the Beauty (Kathy Ireland)—who enlists the aid of the Bandit (Brian Bloom) by stealing his car. Clerk: Henry Cho. Thatcher: Mark Joy.
(BET) RAP CITY—Music *1:00* 782970
(CNN) TRAVEL GUIDE 546390
Included: summer vacation tips.
(DIS) GREAT EXPECTATIONS (CC)—Drama *1:45* 9796116
(DSC) LYNCHBURG STORY *1:00* 548883
(ENC) MOVIE—Comedy *1:50* ★★ 1079661
"The Best of Times." Robin Williams.
(ESN) AUTO RACING 386970
Toyota Atlantic Series competition, taped June 5 in Milwaukee.
(FAM) COMMERCIAL PROGRAMS *5:30*
(LIF) COMMERCIAL PROGRAMS *10:00*
(NIK) MARY TYLER MOORE (CC) 911680
(SHO) RED SHOE DIARIES (CC) 555048
(TNN) HEE HAW *1:00* 331135
(TNT) MOVIE—Comedy *2:00* ★★★ 444048
"The Long, Long Trailer." (1954) Lucille Ball and Desi Arnaz as a honeymooning couple in a "home on wheels" that turns into a nightmare. Mrs. Hittaway: Marjorie Main.
1:25 (7) NEWS
1:30 (2) (55) COMMERCIAL PROGRAMS *1:00*
(3) MOVIE—Drama *2:00* ★★★★ 63406
"The Verdict." (1982) Paul Newman is brilliant as an alcoholic lawyer who's handed a case that could salvage his career. James Mason, Jack Warden, Charlotte Rampling. Hoyle: Milo O'Shea. Kaitlin: Lindsay Crouse.
(11) NEWS *1:00*
(30) COMMERCIAL PROGRAM
(31) WHAT'S THE 411? *1:00* 457086
(CNN) MANAGING WITH LOU DOBBS 282680
Topic: managing a seafood company.
(ESN) AUTO RACING 664262
Barber Saab Pro Series competition, taped June 12 in Detroit.
(NIK) MORK & MINDY—Comedy 657970
(SC) HARNESS RACING FROM YONKERS *1:00* 811777
(USA) MOVIE—Comedy *2:00* ★ 832609
"Stitches." (1985) Medical school is needled via disorderly pranks and sophomoric jokes. Bobby: Parker Stevenson. Ralph: Geoffrey Lewis. Sam: Brian Tochi.
1:45 (21) MOVIE—Crime Drama (BW) *1:45* ★★ 21861777
"Dick Tracy Returns." (1938) Ralph Byrd.
(MSG) SPORTSDESK 85930195
(SHO) MOVIE—Comedy *1:15* 31165116
"Desert Passion." Carrie Janisse.
1:50 (MAX) MOVIE—Crime Drama *1:20* ★ 86763680
"Angelfist." Cat Sassoon, Melissa Moore.
1:55 (7) INDEPENDENCE DAY CONCERT *1:30* 6915864
Salt-n-Pepa, Us3, Tony! Toni! Tone!, Color Me Badd, Tevin Campbell, All-4-One and Fem 2 Fem are among the performers.
(TBS) MOVIE—Drama *2:00* ★ 4695048
"Heavenly Bodies." (1985) About an aerobics contest. Samantha: Cynthia Dale. Steve: Richard Rebiere. Jack: Walter George Alton.
2 AM (4) COMEDY SHOWCASE *1:00* 399777
(5) COMMERCIAL PROGRAMS *1:00*
(8) CONNECTICUT BUSINESS REVIEW 85222
(30) SISKEL & EBERT 885999
(41) POR LA VIDA DE UN NINO 89680
(AMC) MOVIE—Drama (BW) *1:35* ★★ 5097680
"Stranger in My Arms." June Allyson. [Shown in letter-box format.]
(BET) CARIBBEAN RHYTHMS *1:00* 465512
(CNN) DIPLOMATIC LICENSE 898390
(DSC) HUNT FOR RED MERCURY *1:00* 106661
(ESN) SPORTSCENTER 610574
(MTV) BEAVIS AND BUTT-HEAD 434116
(NIK) GET SMART—Comedy 254932

(NSP) **WRAP-UP** 9230406
[Repeats every 30 minutes until 12 noon.]
(TNN) **COUNTRY MUSIC VIDEO ALBUM HOUR** *1:00* 732357

2:10 (HBO) **SIMPLY MARVALOUS (CC)** 7972048
(TMC) **MOVIE—Crime Drama** *1:40* ★ 13031661
"Talons of the Eagle." Billy Blanks.

2:30 (2) **ON SCENE: EMERGENCY RESPONSE** 35203
(8) **IN CONCERT** 23947
Host Kenny Loggins performs "If You Believe," "Conviction of the Heart" and "House at Pooh Corner." Also: Bryan Adams.
(11) **MOVIE—Adventure** *2:00* ★★ 102338
"Bandit: Beauty and the Bandit." (Made for TV; 1994) A mobster (Tony Curtis), a bounty hunter (Joe Cortese) and the FBI are all after the Beauty (Kathy Ireland)—who enlists the aid of the Bandit (Brian Bloom) by stealing his car.
(30) **COMMERCIAL PROGRAM**
(CNN) **SPORTS** 817425
(ESN) **MOTOWORLD** 639609
(MTV) **BEAVIS AND BUTT-HEAD** 446951
(NIK) **DRAGNET—Crime Drama** 273067
(SC) **GREAT SPORTS VACATIONS** 420628

2:40 (HBO) **MOVIE—Crime Drama** *1:35* ★ 34095574
"Stringer." Anthony Finetti, Tim Thomerson.

2:45 (DIS) **GREAT EXPECTATIONS (CC)—Drama** *1:40* 62899628
(ENC) **MOVIE—Comedy-Drama** *1:50* ★★
"Little Miss Marker." 85527357

3 AM (2) **MOVIE—Thriller** *1:30* ★★ 226131
"Nightmares." (1983) A tetralogy of terror involving a vicious video game, a satanic truck, a giant rodent and a maniacal murderer. Richard Masur, Cristina Raines, Emilio Estevez.
(4) **CONAN O'BRIEN (CC)** *1:00* 908574
(5) **FAMILY TIES (CC)—Comedy** 98222
(30) **NIGHTSIDE—News** *2:30* 645574
(61) **MOVIE—Adventure** *2:00* ★★ 726135
"Highlander." (1986) Hodgepodge of sword-and-sorcery antics cutting between modern-day New York City and 16th-century Scotland. Christopher Lambert, Roxanne Hart. Kurgan: Clancy Brown. Ramirez: Sean Connery.
(A&E) **COMEDY ON THE ROAD** *1:00* 849970
(BET) **FOR BLACK MEN ONLY** 168241
(CNN) **NEWS—Catherine Callaway**
(ESN) **SPEEDWEEK—Motor Sport** 373406
(MTV) **LIQUID TELEVISION** 360067
(NIK) **ALFRED HITCHCOCK** (BW) 908116
(TNT) **MOVIE—Comedy** (CZ) *2:00* ★★★ 757970
"The Bachelor and the Bobby-Soxer." (1947) A playboy (Cary Grant) runs afoul of a judge (Myrna Loy); the judge's kid sister (Shirley Temple) has a crush, on him. Tommy: Rudy Vallee. Thaddeus: Harry Davenport.

3:10 (MAX) **MOVIE—Comedy** *1:25* ★ 82614970
"Bikini Summer 2." Jessica Hahn.
(SHO) **GALLAGHER: WE NEED A HERO —Comedy** *1:00* 9780680

3:25 (7) **MOVIE—Thriller** (BW) *1:35* ★★★ 29268425
"Suddenly." (1954) Hard-hitting yarn about a plot to assassinate the President, with Frank Sinatra outstanding as the hired gunman. Shaw: Sterling Hayden. Wheeler: Christopher Dark. Pop: James Gleason.

3:30 (3) **NEWS**
(5) **FAMILY TIES (CC)—Comedy** 23929
(13) **LEGACY OF THE FIRST NATIONS CONTINUES**
(21) **MOVIE—Crime Drama** (BW) *2:00* ★★ 674654
"Dick Tracy vs. Crime, Inc." (1941) Ralph Byrd, Ralph Morgan.
(AMC) **MOVIE—Drama** (BW) *2:05* ★★★★
"Citizen Kane." 24935048
(BET) **BET ON JAZZ** 419512
(CNN) **FUTURE WATCH—Report** 808777
Ocean explorer Jacques Cousteau is profiled.
(ESN) **AUTO RACING** *2:00* 519113
The NASCAR Winston Cup Pepsi 400, taped Saturday in Daytona, Fla.
(MTV) **DREAMTIME** *2:30* 226390
(NIK) **F TROOP—Comedy** 264319
(USA) **MOVIE—Comedy** *2:00* ★ 209357
"Young Nurses in Love." (1986) Jeanne Marie, Alan Fisler, Jane Hamilton.

3:50 (TMC) **MOVIE (CC)—Comedy** *1:30* ★★ 2496777
"Basket Case 3: The Progeny." Annie Ross.

3:55 (TBS) **THREE STOOGES** (BW) *:35* 47184203

4 AM (3) **MOMENT OF MEDITATION** 5610970
(4) **COMMERCIAL PROGRAM**
(5) **TOO CLOSE FOR COMFORT** 83864
(A&E) **MOVIE—Adventure** *2:30* ★★★★ 790425
"Reap the Wild Wind." (1942) Cecil B. DeMille's rousing tale of salvagers plotting shipwrecks on the Florida reefs. Ray Milland, Paulette Goddard, John Wayne, Robert Preston, Susan Hayward, Raymond Massey, Lynne Overman, Charles Bickford, Martha O'Driscoll.
(BET) **COMMERCIAL PROGRAMS** *2:00*
(CNN) **LARRY KING WEEKEND** *1:00* 111609
(NIK) **LUCY-DESI COMEDY HOUR** *1:00* 579609

4:15 (HBO) **LOCO SLAM (CC)—Comedy** 7759203
Contains adult-oriented humor.
(SHO) **MOVIE—Drama** *1:10* 21176970
"Love in Hong Kong." Guy Rover.

4:30 (2) **COMMERCIAL PROGRAM**
(4) **LOVE CONNECTION** 59898
(5) **THREE'S A CROWD—Comedy** 99951
(11) **FAME—Drama** *1:00* 848628
(DIS) **MOVIE (CC)—Musical** *1:20* ★★★
"Cinderella." 4338048
(ENC) **MOVIE—Drama** *2:30* ★★★ 8588357
"Anne of the Thousand Days."
(TBS) **MUNSTERS—Comedy** (BW) 561609

4:35 (MAX) **MOVIE—Thriller** *1:25* ★ 22831715
"Dracula Rising." Stacey Travis.

4:45 (HBO) **MOVIE (CC)—Drama** *2:00* ★★★
"Full Metal Jacket." 7105241

MORNING

5 AM (4) STATES OF FAITH (CC) *1:00* 405777
Mary Alice Williams hosts a report on the changing role of religion in American life.
(5) MAMA'S FAMILY—Comedy 28357
(7) ANIMAL ADVENTURES 13425
(61) OUT OF THIS WORLD—Comedy 819338
(CNN) SPORTS 815932
(NIK) DICK VAN DYKE—Comedy (BW) 938241
(NSP) WRAP-UP 1063357
[Repeats every 30 minutes until 12 noon.]
(TBS) ANDY GRIFFITH—Comedy 842086
(TNT) MOVIE—Comedy (BW) *2:00* ★★★★ 974845
"A Night at the Opera." (1935) The incomparable Marx Brothers reached their zenith in this hilarious satire on the world of opera. Allan Jones, Margaret Dumont. Lassparri: Walter Woolf King.
5:20 (TMC) MOVIE (CC)—Drama *1:40* ★ 70725222
"The Forbidden Dance." Laura Herring.
5:25 (SHO) MOVIE (CC)—Comedy *1:35* ★★
"Ernest Saves Christmas." 47566357
5:30 (5) COMMERCIAL PROGRAMS *1:30*
(7) EXTREMISTS—Adventurers 94947
(11) U.S. FARM REPORT 49715
(21) HEALTH CHRONICLES 14661
(30) NEWSWORTHY—Magazine 278425
(41) FAITH FELLOWSHIP—Religion 47357
(47) UNIVERSAL CALVARY CHURCH 78203
(55) BETHANY HOUR—Religion *1:00* 730135
(61) OUT OF THIS WORLD—Comedy 285222
(AMC) LAUREL AND HARDY (BW) 757203
(CNN) MONEYWEEK 104222
(ESN) DRAG RACING 760777
IHRA Sportsman Series action, taped June 19 in Steele, Ala.
(NIK) BOB NEWHART—Comedy 579512
(TBS) ANDY GRIFFITH—Comedy 108048
(USA) SWANS CROSSING—Teenagers 199390
6 AM (2) CHANNEL 2: THE PEOPLE 44222
(3) RUNAWAY WITH THE RICH AND FAMOUS 48048
(4) HAVEN—Magazine 39390
(7) INSIGHT—Drama 75116
(9) COMMERCIAL PROGRAM
(11) EVER INCREASING FAITH *1:00* 80574
(13) FROM A COUNTRY GARDEN 68864
(21) OUTDOOR IDAHO 24048
(30) NAME YOUR ADVENTURE (CC) 271512
Segments include rock climbing with the physically handicapped; professional songwriting with Boyz II Men.
(31) TRAILSIDE—Outdoors 275338
(41) ENCUENTRO 17116
(47) PROGRAMACION COMERCIAL
(61) SWAT KATS—Cartoon 295609
(AMC) MOVIE—Drama *1:35* ★★ 6076357
"Seminole." Rock Hudson, Anthony Quinn.
(BET) CHURCH SERVICE—Baptist 637661
(CNN) HEALTHWORKS—Magazine 114609
Included: an update on breast implants.
(DIS) MOUSERCISE (CC)—Children 864195
(ESN) INSIDE THE SENIOR PGA TOUR 763864
(MAX) MOVIE—Adventure *1:30* ★ 735203
"Spirit of the Eagle." Dan Haggerty.
(MTV) VIDEO COUNTDOWN *2:00* 457067
(NIK) LITTL' BITS—Cartoon 589999
(SC) TENNIS TELEVISION 662357
(TBS) WORLD TOMORROW—Religion 101135
(USA) TERRYTOONS—Cartoon 109777
6:30 (2) SINGSATION—Gospel Music 91593
(3) PLAYING FIELD—Documentary 95319
(4) POSITIVELY BLACK 86661
(7) CHRISTOPHER CLOSEUP (CC) 55715
(9) IT'S YOUR BUSINESS—Debate 79319
(13) VICTORY GARDEN (CC) 71864
(21) AMERICA WITH DENNIS WHOLEY 37048
(30) RING AROUND THE WORLD 40636
(31) AMERICAN VACATIONS 26970
(41) SANTA MISA 95357
(47) FAITH FELLOWSHIP—Religion 28661
(55) VICTORY WITH MORRIS CERULLO 60661
(61) 2 STUPID DOGS—Cartoon 115999
(A&E) NEW WILDERNESS 214048
(BET) WORLD CHANGERS MINISTRY 399864
(CNN) STYLE WITH ELSA KLENSCH 854680
Included: spring '94 fashions by Gianni Versace, Todd Oldham and Herve Leger.
(DIS) DUMBO'S CIRCUS (CC) 764154
(ESN) INSIDE THE PGA TOUR 683154
(FAM) LIFE TODAY—Religion 409154
(NIK) DENNIS THE MENACE (BW) 210222
(SC) PRESS BOX 384932
(TBS) IT IS WRITTEN—Religion *:35* 5428512
(USA) SCOOBY DOO—Cartoon 856048
7 AM (2) COMMERCIAL PROGRAM
(3) WEEKEND TRAVEL UPDATE 30970
(4) TODAY—Nespral/Schneider *1:00* 73883
Scheduled: Marvin Shanken, publisher of Wine Spectator and Cigar Aficionado (postponed from an earlier date).
(5) HOUR OF POWER (CC) *1:00* 99845
(7) LIFESTYLE MAGAZINE—Health 74338
(8) COMMERCIAL PROGRAMS *1:00*
(9) POINT OF VIEW—Discussion 23628
(11) CHIP 'N DALE (CC)—Cartoon 18796
(13) SESAME STREET (CC) *1:00* 81929
(20) AMERICA'S BLACK FORUM 65222
(21) LAMB CHOP'S PLAY-ALONG! (CC) 81357
(25) BLOOMBERG BUSINESS NEWS 8547593
(30) T-REX—Cartoon 58067
(31) VICTORY GARDEN (CC) 45593
(41) PROGRAMACION COMERCIAL *3:00*
(47) WORLD CHANGERS MINISTRIES 70512
(55) DAVID DEMOLA—Religion 14970
(61) HURRICANES—Cartoon 829680
(A&E) WILDLIFE MYSTERIES *1:00* 936883
(BET) YOU HAVE A RIGHT TO BE FREE 418785
(CNN) NEWS—Ralph Wenge
(DIS) POOH CORNER (CC)—Children 485135

For details of movies on premium channels, see page 180.

(ENC) MOVIE—Comedy *1:50* ★★ 9626852
"The Best of Times." Robin Williams.
(ESN) SPORTSCENTER 311425
(FAM) CORAL RIDGE—Religion *1:00* 464222
(HBO) ABBY, MY LOVE—Drama *:50* 4338406
(NIK) FLIPPER—Drama 948593
(SC) HARNESS RACING FROM YONKERS *1:00* 264864
(SHO) BUSY WORLD OF RICHARD SCARRY (CC)—Cartoon 3945338
(TMC) MOVIE—Drama (BW) *1:50* ★★★ 7172845
"The Devil and Daniel Webster."
(TNT) PINK PANTHER—Cartoon *1:00* 260280
(USA) JAYCE AND THE WHEELED WARRIORS —Cartoon 584319

7:05 (TBS) JETSONS—Cartoon 3942241
7:15 (25) A.M. WEATHER 90289883
7:30 (2) WALL STREET JOURNAL REPORT 22951
(3) SHOW OF FAITH 26777
(7) ON MAIN STREET—Religion 53845
(9) TOM AND JERRY—Cartoon 43785
(11) NEW WINNIE THE POOH—Cartoon 97203
(20) (55) COMMERCIAL PROGRAM
(21) BARNEY & FRIENDS (CC) 60864
(25) SIT & BE FIT—Exercise 22244
(30) KENNETH COPELAND *1:00* 163135
(31) RIGHTS & WRONGS 64628
(47) DAY OF DISCOVERY (CC) 66319
(61) KING ARTHUR—Cartoon 848715
(AMC) MOVIE—Drama *1:35* ★★ 8883319
"Interlude." June Allyson, Rossano Brazzi.
(BET) CHURCH SERVICE—Baptist 963870
(CNN) EVANS & NOVAK—Interview 501086
(DIS) UNDER THE UMBRELLA TREE 497970
(ESN) MOTOWORLD 1109319
(MAX) MOVIE (CC)—Comedy *1:50* ★★ 9755609
"Tune In Tomorrow . . ." Keanu Reeves.
(NIK) DANGER MOUSE—Cartoon 967628
(SHO) SHELLEY DUVALL'S BEDTIME STORIES (CC)—Cartoon 570116
(USA) CHIPMUNKS GO TO THE MOVIES —Cartoon 596154

7:35 (TBS) FLINTSTONES—Cartoon *1:00* 4555680
7:50 (ESN) AUTO RACING *2:10* 31423241
The Formula One French Grand Prix in Magny-Cours. (Live)

8 AM (2) HOME AGAIN (CC)—Bob Vila 90715
(3) HOUR OF POWER (CC) *1:00* 76970
(4) MEET THE PRESS (CC) *1:00* 74512
(5) IN TOUCH—Religion *1:00* 90574
(7) TIEMPO—Discussion 74131
(8) GOOD MORNING AMERICA—SUNDAY (CC)—Bay/Mora *1:00* 16512
(9) WIDGET (CC)—Cartoon 36628
(11) JETSONS—Cartoon 21796
(13) (49) BARNEY & FRIENDS (CC)—Children 70086/78628
(20) STONE PROTECTORS—Cartoon 85512
(21) SESAME STREET (CC) *1:00* 449951
(25) BODY ELECTRIC—Exercise 56048
(31) L'ALBERO AZZURRO—In Italian 83116
(47) JIMMY SWAGGART (CC) *1:00* 98116
(55) DAY OF DISCOVERY (CC) 27970
(61) MIGHTY MAX—Cartoon 581883
(A&E) HOME AGAIN—Bob Vila 606970
(BET) CORAL RIDGE—Religion 949883
(CNN) NEWS—Ralph Wenge
(CSP) VIEWER CALL-IN *1:00* 573131
(DIS) MY LITTLE PONY TALES 147338
(FAM) PRINCE VALIANT (CC)—Cartoon 875048
(HBO) STOP THE SMOGGIES! 643244
(MTV) MTV SPORTS 866390
(NIK) ALVIN SHOW—Cartoon 686116
(SC) MEADOWLANDS HARNESS RACING 934951
(SHO) MRS. PIGGLE-WIGGLE (CC) 246512
(TNT) BUGS BUNNY—Cartoon *2:00* 134999
(USA) G.I. JOE—Cartoon 239222

8:30 (2) MARTHA STEWART LIVING 99086
(7) HEART OF THE MATTER 24672
(9) SWAT KATS—Cartoon 35999
(11) TRANSFORMERS: GENERATION 2 20067
(13) (49) SHINING TIME STATION (CC) —Children 79357/77999
(20) JETSONS—Cartoon 84883
(25) JOHN JAY COLLEGE PRESENTS 55319
(30) COMMERCIAL PROGRAM
(31) PUI' SANI, PUI BELLI *1:00* 135406
(55) CHANGED LIVES—Religion 26241
(61) DOUBLE DRAGON—Cartoon 580154
(A&E) HOME AGAIN—Bob Vila 605241
(BET) BISHOP G.E. PATTERSON 948154
(CNN) TRAVEL GUIDE 243425
Included: summer vacation tips.
(DIS) JIM HENSON'S SECRET LIFE OF TOYS (CC)—Children 146609
(FAM) HEATHCLIFF—Cartoon 874319
(HBO) ENCYCLOPEDIA (CC)—Children 531835
(MTV) WEEK IN ROCK 865661
(NIK) BEETLEJUICE—Cartoon 618715
(SC) HORSE RACING FROM BELMONT 933222
(SHO) MOVIE (CC)—Adventure *1:25* ★★
"3 Ninjas." 1870574
(USA) REAL GHOSTBUSTERS 238593

8:35 (TBS) NEW CAPTAIN PLANET (CC) 9466135
8:45 (ENC) MOVIE—Comedy-Drama *1:50* ★★
"Little Miss Marker." 79042086
8:50 (TMC) MOVIE (CC)—Comedy *1:30* ★ 9309086
"Encino Man." Sean Astin, Brendan Fraser.

9 AM (2) (3) SUNDAY MORNING (CC)—Charles Osgood *1:30* 39951/33777
Scheduled: A reunion of civil-rights workers who participated in Mississippi's Freedom Summer 30 years ago.
(4) (30) WIMBLEDON TENNIS *6:00* 9418067/6010628
The men's final of the Grand Slam event. See the Close-up on p. 47. (Live)
(5) (55) CHURCH SERVICE—Catholic 24636/17593

7 GOOD MORNING AMERICA—SUNDAY (CC)—Bay/Mora *1:00* 84864
8 CONNECTICUT BUSINESS REVIEW 26154
9 2 STUPID DOGS—Cartoon 19951
11 BIKER MICE—Cartoon 11319
13 LAMB CHOP'S PLAY-ALONG! (CC) 60609
20 T-REX—Cartoon 75135
21 SHINING TIME STATION (CC) 19593
25 BROOKLYN COLLEGE PRESENTS 79999
47 KENNETH COPELAND *1:00* 97338
49 SESAME STREET (CC) *1:00* 75154
61 WINNIE THE POOH (CC)—Cartoon 571406
A&E BREAKFAST WITH THE ARTS—Elliott Forrest *2:00* 215777
AMC MOVIE—Drama BW *1:35* ★★ 2821951
"Stranger in My Arms." June Allyson.
BET BOBBY JONES GOSPEL *1:00* 653609
CNN NEWS—Ralph Wenge
CSP SUNDAY JOURNAL *1:30* 357406
DIS CHARLIE BROWN AND SNOOPY 120661
DSC DEAF MOSAIC (OC/SL) 601425
FAM SUPER MARIO BROS.—Children 898999
HBO MOVIE (CC)—Drama *2:05* ★★★
"A River Runs Through It." 48964116
MTV 4th OF JULY BEACH BASH *3:00* 199135
NIK LOONEY TUNES—Cartoon 609067
SC VOLLEYBALL *1:30* 548338
WPVA action, taped June 26 in Sacramento.
TNN TRUCKIN' USA 502241
USA REAL GHOSTBUSTERS 229845
9:05 TBS SWAT KATS—Cartoon 1061593
9:15 MAX MOVIE (CC)—Adventure *2:40* ★★★★
"The Guns of Navarone." 70271154
9:30 5 McCREARY REPORT *1:00* 896390
8 55 COMMERCIAL PROGRAM
9 G.I. JOE—Cartoon 36116
11 KING ARTHUR—Cartoon 54512
13 MISTER ROGERS (CC)—Children 89222
20 PICK YOUR BRAIN—Game 35208
21 KIDSONGS (CC)—Music 50338
25 DISTRICT SPOTLIGHT 96154
31 PROCESSO DI FAMIGLIA *1:30* 109796
61 WONDERLAND (CC)—Children 207319
CNN YOUR MONEY 960680
DIS ALADDIN—Cartoon 856574
DSC EASY DOES IT 344628
FAM WISHKID—Cartoon 517512
NIK LOONEY TUNES—Cartoon 335970
TNN TRUCK COMPETITION 238154
USA SUPER MARIO BROS. 3 962048
9:35 TBS 2 STUPID DOGS—Cartoon 7339777
10AM 7 RUNAWAY WITH THE RICH AND FAMOUS 46067
8 REAL ESTATE CLASSIFIEDS 44609
9 EXOSQUAD—Cartoon 93999
11 DOUBLE DRAGON—Cartoon 88067
13 BARNEY & FRIENDS (CC) 62116
20 CHURCH SERVICE—Catholic 28203
21 WINDOW ON WASHINGTON 51628
25 TONY BROWN'S JOURNAL 95086
41 GALARDON TV—Música 86609
Los candidatos para premios en "Galardón a los Grandes," que se transmitirá el lunes.
47 LIFE TODAY—Religion 42241
49 WORLD OF COLLECTOR CARS 93086
55 FROM THE HEART MINISTRIES—Religion *1:00* 99661
61 CHIP 'N DALE (CC)—Cartoon 199951
BET VIDEO GOSPEL—Music 380116
CNN ON THE MENU—Nutrition 845932
DIS MOVIE—Cartoon *1:35* ★★ 4979067
"The Flight of Dragons."
DSC LYNETTE JENNINGS HOME 203932
ESN SPORTSWEEKLY *1:00* 396116
FAM THAT'S MY DOG—Game 490406
NIK DOUG—Cartoon 201574
SHO MOVIE—Comedy-Drama *2:00* ★★★
"Nothing in Common." 959574
TNN NEIL BONNETT'S WINNERS 111048
Female IndyCar driver Lyn St. James interviews World of Outlaws driver Dave Blaney.
TNT MOVIE—Western *2:00* ★★★ 241628
"Cowboy." (1958) A cattle drive to Mexico with a hard-bitten cowhand and a love-struck tenderfoot. Glenn Ford, Jack Lemmon.
USA TEENAGE MUTANT NINJA TURTLES (CC)—Cartoon 870628
10:05 TBS GROWING PAINS—Comedy 9933244
10:20 TMC MOVIE—Comedy *2:10* ★★★ 29647871
"The Russians Are Coming, the Russians Are Coming." Carl Reiner, Alan Arkin.
10:30 2 3 FACE THE NATION (CC) 79222/73048
5 FEED THE CHILDREN 39628
7 WHY DIDN'T I THINK OF THAT? 24796
8 BET COMMERCIAL PROGRAM
9 MIGHTY MAX—Cartoon 15135
11 FAMILY MATTERS (CC)—Comedy 61113
13 KIDSONGS (CC)—Music 59593
20 LUMEN 2000—Religion 71319
21 FACE-OFF 15777
25 MAKE PEACE WITH NATURE 68883
41 PELICULA—Drama *2:00* 181845
"El fiscal de hierro." Un fiscal acepta el desafío de aprehender a una familia poderosa de narcotraficantes. Mario Almada, Lucha Villa.
47 VISION OF ASIA *1:30* 663864
49 THIS OLD HOUSE (CC) 57135
61 BILL NYE (CC)—Children 560390
AMC MOVIE—Crime Drama BW *1:30* ★★★
"The Turning Point." 203048
CNN RELIABLE SOURCES 223661
CSP SUNDAY JOURNAL *1:30* 993203
DSC WORLD CLASS CUISINE 607609
ENC MOVIE—Drama *2:30* ★★★ 5735048
"Anne of the Thousand Days."
FAM PUNKY BREWSTER—Comedy 887883
NIK RUGRATS—Cartoon 698951
SC TRIATHLON *1:00* 458357
The Orange County Performing Arts Triathlon, taped June 5 in Mission Viejo, Cal.
TNN NHRA TODAY—Drag Racing 508425

(USA) **TEENAGE MUTANT NINJA TURTLES (CC)—Cartoon** 258357

10:35 (TBS) **MOVIE—Adventure** *2:15* ★★ 75909067
"Explorers." (1985) Three youngsters take flight in a homemade spacecraft and meet aliens peculiarly well versed in 1950s pop culture. Ethan Hawke, River Phoenix.

11AM (2) **SUNDAY EDITION** *1:00* 48999
(3) **CT '94** 9796
(5) **COMMERCIAL PROGRAMS** *1:00*
(7) **HOME VIDEOS OF THE STARS** 57048
(8) **REAL ESTATE CLASSIFIEDS** 48390
(9) **SPEED RACER—Cartoon** 97680
(11) (61) **FAMILY MATTERS (CC)** 99048/953951
(13) **STORYTIME (CC)—Children** 40796
(20) **CONNECTICUT FINANCIAL REVIEW** 62512
(21) **INSIDE ALBANY** 20870
(25) **MEDICALLY SPEAKING—Health** 33048
(31) **DOMENICA SPORTIVA** 60116
(49) **FRUGAL GOURMET (CC)** 48338
(55) **CORNERSTONE CHURCH** *1:00* 19425
(A&E) **MOVIE—Comedy** (BW) *2:00* ★★★ 280116
"The Road to Morocco." (1942) Bing Crosby, Bob Hope and Dorothy Lamour in an uproarious spoof of the typical Arabian adventure film. Anthony Quinn, Dona Drake.
(BET) **OUR VOICES—Discussion** *1:00* 963690
(CNN) **WORLD SOCCER WEEKLY** 605116
(DSC) **GREAT CHEFS OF CHICAGO** 297654
(ESN) **SPORTS REPORTERS** 445796
(FAM) **AMERICAN BABY—Health** 418777
(LIF) **FRUGAL GOURMET—Jeff Smith** 414951
(NIK) **REN & STIMPY—Cartoon** 832556
(TNN) **INSIDE WINSTON CUP** 964932
(USA) **ITSY BITSY SPIDER (CC)** 623512

11:15 (HBO) **MOVIE—Drama** *1:45* ★ 15603661
"Infidelity." Kirstie Alley, Lee Horsley.

11:30 (3) **WALL STREET JOURNAL REPORT** 9375
(7) (8) **THIS WEEK (CC)** *1:00* 955357/953999
(9) **PICK YOUR BRAIN—Game** 38339
(11) **CALIFORNIA DREAMS (CC)** 90777
(13) **SQUARE ONE TELEVISION (CC)** 41425
(20) **COMMERCIAL PROGRAM**
(21) **21 EDITION: WEEK IN REVIEW** 14999
(25) **NEW TO AMERICA** *1:00* 265932
(31) **I SUOI PRIMI 40 ANNI—In Italian** 9964338
(49) **ON THE RECORD** 49067
(61) **FAMILY MATTERS (CC)—Comedy** 954680
(CNN) **GOODWILL GAMES PREVIEW** 606845
Debut: A look at the competitions and athletes for the event scheduled for July 23-August 7. Host: Nancy Newman.
(DSC) **GRAHAM KERR—Cooking** 847113
(ESN) **SPORTSCENTER** *1:00* 588241
(FAM) **HEALTHY KIDS—Magazine** 419406
(LIF) **GOOD HOUSEKEEPING** 415680
(NIK) **ROCKO'S MODERN LIFE** 647195
(SC) **THIS WEEK ON PIT ROAD** 305390
(TNN) **RACEDAY—Motor Sports** 965661
(USA) **PROBLEM CHILD (CC)—Cartoon** 624241

11:35 (DIS) **MY FRIEND LIBERTY—Fantasy** 23859357
A boy learns the meaning of freedom from the Statue of Liberty.

11:45 (31) **RISTORANTE ITALIA—In Italian** 45240154

AFTERNOON

Noon (2) **COMMERCIAL PROGRAMS** *1:00*
(3) **HAVEN—Magazine** 97628
(4) (30) **WIMBLEDON TENNIS CONTINUES**
(5) (USA) **WWF WRESTLING** *1:00* 33932/985999
(9) **MOVIE—Drama** *4:00* ★★★ 950116
"The Deliberate Stranger." (Made for TV; 1986) The fact-based story of serial killer Theodore Robert Bundy, adapted from the book by Seattle Times reporter Richard W. Larsen. Mark Harmon, George Grizzard.
(11) **MOVIE—Thriller** (BW) *2:00* ★★★★ 68203
"Psycho." (1960) Alfred Hitchcock's brilliant and terrifying study of murder and madness at an eerie, run-down motel. Anthony Perkins, Janet Leigh. Lila: Vera Miles. Sam: John Gavin. Arbogast: Martin Balsam.
(13) **ISLANDS OF NEW ENGLAND** *1:00* 79845
(20) **HOME SHOPPING NETWORK** *1:00* 24999
(21) **BREAKFAST FROM NEW ORLEANS** 39357
(31) **PROCESSO AL PROCESSO** *1:30* 536951
(47) **KEY OF DAVID—Religion** 11222
(49) **RIGHTS & WRONGS** 71715
(55) **COMMERCIAL PROGRAMS** *2:00*
(61) **MOVIE—Comedy** *2:00* ★★ 119715
"Herbie Goes to Monte Carlo." (1977) That 1963 Volkswagen gasses up for a lively car race across France in this Disney romp. Dean Jones, Don Knotts, Julie Sommars.
(AMC) **MOVIE—Comedy** (BW) *1:20* ★★ 1628425
"Swiss Miss." Stan Laurel, Oliver Hardy.
(BET) **LEAD STORY—Discussion** 942970
(CNN) **NEWS (CC)—Cathy Marshall**
(DIS) **KIDS INCORPORATED (CC)** 140425
(DSC) **WORLD AWAY** *1:00* 327951
(FAM) **MOVIE—Musical** (CZ) *1:30* ★★ 940834
"Stand Up and Cheer." (1934) Moppet Shirley Temple scored her first hit in this musical hodgepodge about a U.S. Department of Amusement, set up to cure the Depression blues. James Dunn, Warner Baxter, Madge Evans, John Boles, Nick Foran, Sylvia Froos.
(LIF) **MOVIE—Drama** *2:00* ★★ 483116
"Deception: A Mother's Secret." (Made for TV; 1991) The guardian (Steven Weber) of a sensitive 8-year-old (Robert Hy Gorman) makes an anguishing discovery about the boy's past. Written, produced and directed by Sandor Stern.
(MAX) **MOVIE—Comedy** *1:50* ★★★ 8885222
"The World of Henry Orient." Peter Sellers.
(MSG) **COMMERCIAL PROGRAM**
(MTV) **JAMS COUNTDOWN** *1:00* 505777
(NIK) **CLARISSA EXPLAINS IT ALL (CC)—Comedy** 689203

(NSP) HEART OF A CHAMPION 3550777
Debut: Athletes who are making positive contributions outside of sports.
(SC) GREAT SPORTS VACATIONS 944338
(SHO) BOXING *3:00* 282319
Scheduled: Orlin Morris defends his WBA cruiserweight title against Arthur Williams, and Wilfredo Vasquez defends his WBA junior-featherweight title against Jae-Won Choi.
(TNN) IN-FISHERMAN—Al Lindner 599777
(TNT) MOVIE—Western *2:00* ★★★ 117222
"The Shadow Riders." (Made for TV; 1982) Tom Selleck and Sam Elliott as brothers reunited against renegade Confederate soldiers. Ben Johnson, Katharine Ross. Ashbury: Geoffrey Lewis. Hammond: Gene Evans.

12:25 (TMC) MOVIE (CC)—Science Fiction *1:55* ★★
"Solar Crisis." 10431654

12:30 (3) HOME AGAIN (CC)—Bob Vila 56703
(7) NEWS CONFERENCE 49593
(8) GOLF SHOW 47135
(21) FLOYD ON FRANCE—Cooking 54154
(25) EDITORS—Discussion 90970
(41) LENTE LOCO—Comedia 8092203
(47) NATIONAL GREEK SHOW *1:30* 930048
(49) TECHNOPOLITICS 81680
(BET) COMMERCIAL PROGRAMS *2:30*
(CNN) SCIENCE & TECHNOLOGY WEEK —Magazine 971796
Included: visiting radiation-experiment volunteers in New Mexico.
(DIS) MICKEY MOUSE CLUB (CC) 850390
(ESN) OFF-ROAD RACING *1:00* 661154
The SODA Chevrolet Off-Road Championship, taped June 11 in Antigo, Wis.
(MSG) YANKEES MAGAZINE—Mel Allen 35262
(NIK) ADVENTURES OF PETE & PETE 346086
(NSP) AUTO RACING *1:30* 2809135
(SC) LINKS ILLUSTRATED—Golf 654203
(TNN) BILL DANCE OUTDOORS 232970

12:45 (41) COPA MUNDIAL *2:15* 20269319
Un partido de la segunda vuelta, en vivo desde Dallas.

12:50 (TBS) MOVIE—Drama *2:00* ★ 8861319
"White Water Summer." (1987) Kevin Bacon plays a sadist in charge of adolescents on a camping trip. Alan: Sean Astin. Mitch: Jonathan Ward. George: K.C. Martel.

1 PM (2) GOLF SHOW 42715
(3) COMMERCIAL PROGRAMS *2:00*
(5) MOVIE—Comedy *2:00* ★★ 32864
"The Man with One Red Shoe." (1985) Something's missing in this remake of a French farce ("The Tall Blond Man with One Black Shoe") about a musician (Tom Hanks) mistaken for a spy, despite an excellent cast including Dabney Coleman, Charles Durning.
(7) (8) WORLD CUP SOCCER (CC) *2:30* 181169/325721
A second-round game in Dallas. (Live)
(13) UNDER THE ARBOR—Opera *2:00* 83609
(20) BASEBALL *3:00* 222970
Oakland at Boston. (Live)
(21) LOOK & COOK WITH ANNE WILLAN 80628
(25) CHANGING THE RULES 22628
(49) P.T. BARNUM PARADE *3:00* 615086
(A&E) MOVIE—Comedy *3:00* ★★★★ 646593
"Auntie Mame." (1958) A sparkling version of Patrick Dennis's autobiographical (more or less) account of life with the extravagant, live-for-life Mame. Rosalind Russell, Forrest Tucker, Fred Clark. Vera: Coral Browne. Patrick: Roger Smith. Lindsay: Patric Knowles. Agnes: Peggy Cass.
(CNN) WEEK IN REVIEW (CC) *1:00* 969951
(DIS) SECRET BODYGUARD (CC) 484406
(DSC) HUNT FOR RED MERCURY *1:00* 343999
(ENC) MOVIE—Comedy *1:55* ★★ 6542951
"Lady L." Sophia Loren, Paul Newman.
(HBO) MOVIE (CC)—Drama *1:45* ★★ 7271406
"Rocky V." Sylvester Stallone.
(MSG) YANKEES PREGAME 66951
(MTV) REAL WORLD 127048
(NIK) TOMORROW PEOPLE 947864
(SC) METS INSIDE PITCH—Fran Healy 563654
(TNN) BASSMASTERS—Fishing 831390
(USA) MOVIE—Crime Drama *2:00* ★★ 851593
"Extreme Prejudice." (1987) Showdown between a Texas Ranger (Nick Nolte) and a drug kingpin (Powers Boothe) for control of a Mexican town. Sarita: Maria Conchita Alonso.

1:30 (2) GOLF SHOW 19338
(21) TODAY'S GOURMET—Cooking 53425
(25) LAWLINE—Discussion 99241
(31) NEWS FROM ITALY—In Italian 35067
(AMC) MOVIE—Comedy *1:35* ★★ 8397609
"Kelly and Me." Van Johnson, Piper Laurie.
(DIS) TORKELSONS (CC)—Comedy 859661
(ESN) DRAG RACING *1:00* 662883
The IHRA Snap-On Tools Super Nationals, taped June 19 in Steele, Ala.
(FAM) MOVIE—Drama *2:30* ★★★ 593574
"Captain Newman, M.D." (1964) A mind healer (Gregory Peck) at work in an Army psychiatric ward during WWII. Tony Curtis, Bobby Darin.
(MSG) BASEBALL *3:30* 126593
Seattle at New York. (Live)
(MTV) WEEK IN ROCK 518241
(NIK) WELCOME FRESHMEN 345357
(SC) MOTOR SPORTS HOUR *1:00* 420574
(TNN) BUCKMASTERS WHITETAIL MAGAZINE —Hunting 231241

2 PM (2) EYE ON SPORTS (CC) *2:00* 5222
Boxing and figure skating from the U.S. Olympic Festival in St. Louis. Olympic sports are featured in this 10-day event that occurs in non-Olympic years. The boxing is semifinal-round bouts; the figure skating is the technical program. (Live)
(11) MOVIE—Thriller *2:30* ★★★★ 684777
"The Exorcist." (1973) William Peter Blatty's

Oscar-winning adaptation of the bestseller about a child (Linda Blair) possessed by Satan. Ellen Burstyn, Max von Sydow.
21 SEWING CONNECTION 92628
25 HUNGARIAN-AMERICAN TV 36086
31 AFTAB NETWORK: IRANIAN TELEVISION —In Farsi *2:00* 99116
47 PARALIKAS GREEK SHOW *1:30* 18574
55 MOVIE—Mystery (BW) *1:30* ★★ 61680
"Mr. Wong, Detective." (1938) The Oriental sleuth (Boris Karloff) investigates the death of a chemical-company head. Grant Withers.
61 MOVIE—Drama *2:00* ★★★ 680593
"Murphy's Romance." (1985) James Garner is agreeable as a small-town pharmacist, a widower with a reticent affection for a spunky, younger divorcée (Sally Field). Jake: Corey Haim. Bobby Jack: Brian Kerwin.
(CNN) MONEYWEEK 268609
(DIS) DANGER BAY (CC)—Adventure 161883
(DSC) SAFARI—Wildlife *1:00* 204661
(LIF) MOVIE—Drama *3:00* ★★ 820593
"Pancho Barnes." (Made for TV; 1988) Valerie Bertinelli portrays the free-spirited barnstormer of the 1920s and '30s who later trained pilots for WWII combat. Sam Robards, Ted Wass. Rankin: James Stephens. Ben: Geoffrey Lewis.
(MAX) MOVIE (CC)—Drama *1:55* ★★★
"Sommersby." 3202154
(MTV) 4th OF JULY BEACH BASH *6:00* 6664932
(NIK) WEINERVILLE—Variety *2:00* 792116
(NSP) HARNESS RACING FROM YONKERS *1:00* 3586406
(TNN) AUTO RACING *3:00* 538661
The NASCAR Havoline Formula 3 250 in Milwaukee. (Live)
(TNT) MOVIE—Western (CZ) *2:30* ★★★ 963864
"Westward the Women." (1951) Robert Taylor escorts a wagon train of husband hunters. Denise Darcel, John McIntire.
2:20 (TMC) MOVIE (CC)—Comedy *1:40* ★★
"Amos & Andrew." 74348067
2:30 21 SEWING TODAY 20999
25 ROCKERS—Music *1:00* 550406
(CNN) EARTH MATTERS—Magazine 996970
Included: a report on sewer waste in drinking-water supplies.
(DIS) ZORRO (CC)—Adventure (CZ) 899154
(ESN) RODEO *1:00* 958951
The PRCA Reno Rodeo, taped June 26.
(SC) RUGBY *1:00* 840154
2:50 (ENC) MOVIE—Comedy *1:50* ★★ 48033067
"The Best of Times." Robin Williams.
(TBS) MOVIE—Comedy-Drama *2:15* ★★ 11633680
"Corvette Summer." (1978) The picaresque adventures of a California youth (Mark Hamill) obsessed with recovering a stolen car. Annie Potts, Eugene Roche, Kim Milford.
3 PM (3) ASPEN COMEDY FESTIVAL *1:00* 4241

4 (30) ATLANTA OLYMPIC PREVIEW 1932/13222
Dan Hicks and Greg Lewis host this look at the XXVI Olympiad to be held in 1996.
[Time approximate after tennis.]
5 McMILLAN AND WIFE *2:00* 30796
9 MOVIE CONTINUES
13 GRAHAM KERR'S KITCHEN 2226
21 PICKIN' FOR MERLE: DOC WATSON & FRIENDS—Music *1:00* 18715
41 SIEMPRE EN DOMINGO *1:00* 92135
Daryl Hall, Pimpinela, Salomón Robles.
[Hora aproximada.]
50 GRILLING WITH CHEF GEORGE HIRSCH 511864
(AMC) MOVIE—Musical (BW) *1:45* ★★★★
"Top Hat." 6018067
(BET) COMMERCIAL PROGRAMS *3:00*
(CNN) BEYOND THE NUMBERS: POPULATION ISSUES (CC) *2:00* 270845
A symposium on population issues, sponsored jointly by the National Academy of Sciences and the Turner Foundation.
(DIS) SALUDOS AMIGOS (CC) *:50* 4612680
(DSC) FROM MONKEYS TO APES 454319
(HBO) MAKING OF HOT SHOTS! PART DEUX —Documentary 803661
(MTV) 4th OF JULY BEACH BASH CONTINUES

WE NEED HOMES
ADOPT TODAY!
PUPPIES • DOGS • KITTENS • CATS!
Mixed Breeds & Purebreeds

ADOPTION INCLUDES • Spay/Neuter • Pre-Adopt Shots • Leash • Collar • ID Tag • 30-Day Vet Care–& more! • NO ADOPTION FEE
ASK ABOUT SPECIAL BONUS FOR SENIOR ADOPTIONS!
NORTH SHORE ANIMAL LEAGUE
"50 Years of Saving Lives"
OPEN: 9am-10pm Everyday, Saturday & Sunday, too!
25 Davis Ave., Port Washington, L.I.
(516) 883-7575
Directions-LIE Exit 36. North 4 miles to Port Washington. Watch for 2nd Texaco Station, left on Davis Ave.
BRING THIS AD

(NSP) **EQUESTRIAN COMPETITION** *1:30* 2242406
Taped: the IBM/USET Championships.
(SHO) **MOVIE (CC)—Comedy** *1:45* ★★★
"Noises Off." 8712999
(USA) **MAJOR DAD (CC)—Comedy** 265512
3:30 4 (30) **VOLLEYBALL** *1:30* 45512/161796
The men's and women's championships at the Manhattan Beach (Cal.) Open. Defending champions are Karch Kiraly and Kent Steffes (men's) and Holly McPeak and Cammy Ciarelli (women's). (Live)
7 (8) **SENIOR GOLF** *2:30* 303334/870636
Final-round play in the U.S. Senior Open, played on a Donald Ross-designed course at Pinehurst (N.C.) Resort & Country Club. In last year's tournament at Cherry Hills CC, Jack Nicklaus held off a final-round charge by Tom Weiskopf to win this major championship for the second time. (Live)
[Time approximate after soccer.]
13 **NATHALIE DUPREE COOKS** 8777
25 **VOICE OF ANATOLIA—In Turkish** 34116
47 **PROGRAMACION COMERCIAL**
50 **WORLD OF COLLECTOR CARS** 249135
55 **TOWNSEND PANEL—Discussion** 2951
(DSC) **WILDLIFE TALES** 108628
(ESN) **SURFER MAGAZINE** 539574
(HBO) **MOVIE (CC)—Comedy** *1:45* ★★★
"Moonstruck." 1507680
(SC) **SOUND OF THE BELL—Wrestling** 438067
(USA) **MAJOR DAD (CC)—Comedy** 993883
3:50 (DIS) **SALUTING THE AMERICAN TEACHER (CC)** 85349357
4 PM 2 (3) **GOLF (CC)** *2:00* 6280/4406
Final-round play in the Western Open in Lemont, Ill. Last year's champ, Nick Price, defeated Greg Norman by five strokes for his third win of the PGA season and his second victory in as many weeks. Price went on to become the 1993 Player of the Year. (Live)
9 **BASEBALL** *3:00* 924932
New York at San Diego. (Live)
13 **FRUGAL GOURMET (CC)—Jeff Smith** 6852
21 **CIAO ITALIA—Cooking** 65491
25 **STUDIO VIKTORIA** *1:00* 57628
31 **CHINA TODAY** *1:00* 84796
41 **LENTE LOCO—Comedia** 5438970
47 **PELICULA—Drama** *2:00* 4048
"Yo soy el asesino." Dos hombres que son medio hermanos luchan por el amor de la misma mujer. Sergio Goyri, Gonzalo Vega.
(49) **LAWRENCE WELK** *1:00* 22390
(50) **ROD & REEL—Fishing** 251970
(55) **MOVIE—Western** *2:00* ★★★ 9680
"The War Wagon." (1967) John Wayne masterminds a plot to heist an armored coach loaded with gold dust. Kirk Douglas.
(61) **UNTOUCHABLES (CC)** *1:00* 944203
Malone (John Rhys-Davies) announces his intention to quit the Untouchables after one last case. Karen Valentine plays a widow whom he plans to marry. Stellini: John Colella.
(A&E) **TIME MACHINE** *1:00* 992262
(DIS) **GREAT EXPECTATIONS (CC)—Drama** *1:45* 9695390
(DSC) **1994 GENESIS AWARDS** *1:00* 297834
(ESN) **BICYCLING** 8734715
Stage 1 (Euralille to Armentieres) of the Tour de France, taped today.
(FAM) **MOVIE—Drama** *2:00* ★★ 810086
"Stand by Your Man." (1981) TV-movie chronicling 18 years in the life of country singer Tammy Wynette (winningly portrayed by Annette O'Toole, who does her own singing). Tim McIntire, Cooper Huckabee.
(MAX) **MOVIE (CC)—Comedy-Drama** *2:00* ★★★
"Nothing in Common." 885390
(NIK) **ARCADE—Game** 185777
(SC) **CLUB GOLF** 417574
(TMC) **MOVIE (CC)—Science Fiction** *1:50* ★★
"The Lawnmower Man." 5145425
(USA) **WINGS (CC)—Comedy** 972390
4:15 41 **COPA MUNDIAL** *2:15* 32002116
Un partido de la segunda vuelta, en vivo desde Pasadena, Cal.
4:25 (ESN) **WORLD CUP SOCCER** *2:05* 45623116
Second-round play in Pasadena, Cal. (Live)
4:30 11 **MOVIE—Thriller** *2:30* ★★★ 327845
"The Shining." (1980) Stanley Kubrick directed Stephen King's tale of strange happenings at a sinister hotel in Colorado. Jack Nicholson, Shelley Duvall. Danny: Danny Lloyd. Halloran: Scatman Crothers. Ullman: Barry Nelson.
13 **YAN CAN COOK** 6796
(20) **LIVING THE DREAM—Soccer** 73067
A look at the efforts of teams to qualify for this summer's World Cup Finals.
[Time approximate.]
21 **FRUGAL GOURMET (CC)** 49485
50 **NEW YANKEE WORKSHOP (CC)** 257154
(NIK) **FAMILY DOUBLE DARE—Game** 174661
(NSP) **HORSE RACING** 7056067
Coverage of the Rockingham Breeders' Cup in Salem, N.H. (Live)
(SC) **GWF WRESTLING** *1:00* 765203
(TNT) **MOVIE—Western** *2:00* ★★★ 364338
"Tribute to a Bad Man." (1956) Interesting story of early frontier life in the Colorado Rockies. Fine performance by James Cagney as a rugged landowner who rules with an iron hand. Steve: Don Dubbins. McNulty: Stephen McNally. Jocasta: Irene Papas.
(USA) **WINGS (CC)—Comedy** 978574
4:35 (ENC) **MOVIE—Comedy-Drama** *1:50* ★★
"Little Miss Marker." 15183116
4:45 (SHO) **MOVIE—Comedy** *1:45* ★★ 82127661
"The 'Burbs." Tom Hanks, Bruce Dern.
5 PM 4 (30) **BASEBALL ALL-STAR SELECTION** *1:00* 5512/66654
Bob Costas hosts a look at the players selected for the 65th get-together. Included are in-

terviews with managers Cito Gaston (Toronto) and Jim Fregosi (Philadelphia).
[Time approximate after volleyball.]
5 ALL IN THE FAMILY—Comedy 7135
13 LOOK & COOK WITH ANNE WILLAN 5951
20 BRITISH OPEN GOLF PREVIEW ***1:00*** 44067
Included: Greg Norman reflects on last year's victory, his second Open win; a look at Turnberry Golf Links, site of this year's event.
21 PICKIN' FOR MERLE: DOC WATSON & FRIENDS—Music ***1:00*** 95715
25 BULGARIA TODAY—In Bulgarian 27338
31 LEON CHARNEY—Report ***1:00*** 31628
49 ALL CREATURES GREAT AND SMALL—Drama ***1:00*** 2628
50 TRAILSIDE—Outdoors 523609
61 STAR TREK: DEEP SPACE NINE (CC)—Science Fiction ***1:00*** 333048
Dr. Bashir and O'Brien, assigned to help eliminate the weapons of two formerly warring races, find themselves double-crossed and stranded on a desolate planet. E'Tyshra: Darleen Carr. Sharat: Peter White.
A&E REAL WEST—Documentary ***1:00*** 463067
AMC MOVIE—Drama ***2:05*** ★★★ 4822067
"The Snows of Kilimanjaro." Gregory Peck.
CNN LATE EDITION (CC) ***1:00*** 261796
DSC SPIRIT OF SURVIVAL 459864
LIF MOVIE (CC)—Drama ***2:00*** ★★★ 862574
"And Then There Was One." (Made for Cable; 1994) A couple (Amy Madigan, Dennis Boutsikaris) face their own mortality when they—and their infant daughter—are diagnosed with AIDS. Jane Daly, Steven Flynn. Janet: Jennifer Hetrick.
MSG WWF WRESTLING ***1:00*** 46425
NIK WILDSIDE—Children 457406
NSP NEWSPORT TALK ***2:00*** 3564970
TNN NEIL BONNETT'S WINNERS 525067
Female IndyCar driver Lyn St. James interviews World of Outlaws driver Dave Blaney.
[Time approximate after auto racing.]
USA MOVIE—Drama ***2:00*** ★★★ 220574
"All the Right Moves." (1983) Sensitive study of an ambitious high-school senior (Tom Cruise) banking on a football scholarship to escape from a grim Pennsylvania steel town. Nickerson: Craig T. Nelson. Lisa: Lea Thompson. Pop: Charles Cioffi.
5:05 **TBS BUGS BUNNY—Cartoon** 8986086
5:15 **HBO MOVIE (CC)—Comedy** ***2:10*** ★★★
"A League of Their Own." 27178241
5:30 **5 ALL IN THE FAMILY—Comedy** 9222
13 WILD AMERICA (CC)—Wildlife 7048
25 UKRAINIAN MELODY 66715
50 THIS OLD HOUSE (CC) 248406
DSC THOSE WHO DARE 107999
NIK ROCKO'S MODERN LIFE 198241
SC HARNESS RACING FROM YONKERS ***1:00*** 565951

Sunday GUIDELINES

☐ The men's final is on today's **Wimbledon Tennis** schedule. The defending champion: Pete Sampras. See the Close-up on p. 47. —9 AM 4 30

☐ **Movie**: The granddaddy of all those slasherflicks, 1960's **"Psycho"** ★★★★. Oh, Mother! —12 noon 11

☐ It's "batter up!" for the new Baseball Network, which is coproducing this evening's **All-Star Selection** show with NBC. Bob Costas hosts the hour. —5 PM 4 30

☐ **Lois & Clark**: Dean Cain's mother, Sharon Thomas, plays a waitress in this repeat episode. —8 PM 7 8

☐ If you can't wait until tomorrow, author George Plimpton has enough pyrotechnics to satisfy a pyromaniac in **Fireworks!**, a fact-packed (if scattershot) Baedeker on "the most exhilarating of the lively arts." —8 PM, 12 mid. [Early Mon.] A&E

☐ **Movie**: The ★★★★ 1989 Civil War epic **"Glory,"** a salute to the first black Union Army regiment, takes its broadcast bows, hard on the heels of last week's cable premiere of "Gettysburg." The film earned Best Supporting Actor stripes for Denzel Washington. Matthew Broderick and Morgan Freeman also offer fine performances. See the Close-up on p. 76. —9 PM 2 3

☐ **Movie**: The broadcast premiere of **Dangerous Liaisons** ★★★★, director Stephen Frears' stylishly filmed and critically hailed 1988 drama about sexual power plays among the jaded nobility of pre-Revolutionary France. See the Close-up on p. 76. —9 PM 7 8

Sunday Evening

Prime Time

	6:00	6:30	7:00	7:30	8:00	8:30
2	CBS News	News	60 Minutes		Murder, She Wrote	
3	CBS News	News	60 Minutes		Murder, She Wrote	
4	News	NBC News	I Witness Video		SeaQuest DSV	
5	Golden Girls	Night Court	Brisco County Jr.		Martin	Living Single
7	News	ABC News	Funniest Videos	Funniest People	Lois & Clark	
8	News	ABC News	Funniest Videos	Funniest People	Lois & Clark	
9	Baseball: Mets at Padres (4:00)		Kung Fu: The Legend Continues		Babylon 5	
11	**Movie:** *The Shining* (4:30)		Deep Space Nine		Twilight Zone Marathon	Twilight Zone
13	Ghostwriter		You Don't Have to Die	Backstage/Lincoln Center	Nature	
20	Story of a People		Home Shopping Network			
21	Victory at Sea		Ghostwriter		This Old House	Hometime
25	Martinson/Books	World In Review	Le Journal	Africvision	Greek Programming	
30	News	NBC News	I Witness Video		SeaQuest DSV	
31	Polish and Slavic World		Japanese		Glenroe	Fair City
41	Copa (4:15)	Noticiero	Siempre en domingo		Cámara	Lente loco
47	Padrísimo		Sálvese/pueda	Héroes hispanos		
49	Fit: History of the Body		Hometime	Workshop	Nature	
50	National Geographic		All Creatures		Rough Guide	
55	Knight Rider		National Geographic: On Assignment		**Movie:** *The Cannonball Run*	
61	Star Trek: The Next Generation		Brisco County Jr.		Martin	Living Single
			CABLE-TV CHANNELS			
A&E	In Search Of...		Ancient Mysteries		Fireworks! with George Plimpton	
BET	Commercial Programs					Personal Diary
CNN	News	Games Preview	Pinnacle	Sports	News	
DSC	Wings		Rediscovering America		Natural World	
ESN	Soccer (4:25)	SportsCenter	Baseball Tonight		Baseball: Twins at Indians	
FAM	Madeline	That's My Dog	Mighty Jungle	Big Brother Jake	Country Music Spotlight	
LIF	**Movie:** *And Then There Was One* (5:00)		**Movie:** *The Right Stuff*			
MSG	Collector's World	Comm. Prog.	Golf: Murphy's Irish Open (7:05)			
MTV	4th of July Beach Bash Continues				Dead at 21	Real World
NIK	Rugrats	Guts	Afraid of Dark?	Roundhouse	Nick News	Partridge Family
TBS	WCW Wrestling (6:05)		National Geographic Explorer			
TNN	Truck Competition	Remodeling	Mechanic	NHRA Today	Winston Cup	Raceday
TNT	**Movie** (4:30)	**Movie:** *The Tall T*			**Movie:** *Man in the Saddle*	
USA	**Movie:** *All the Right Moves* (5:00)		**Movie:** *Born on the Fourth of July*			
			PREMIUM CHANNELS			
AMC	**Movie:** *Snows of...* (5:00)		**Movie:** *Wuthering Heights*			
BRV	South Bank		I, Claudius		**Movie:** *The Grey Fox*	
DIS	Avonlea		**Movie:** *Goodbye, Miss 4th of July*			Innoventions (8:35)
ENC	**Movie:** *Anne of the Thousand Days* (6:20)					
HBO	**Movie:** *A League of Their Own* (5:15)			Making...	**Movie:** *A River Runs Through It*	
MAX	**Movie:** *Leap of Faith*				**Movie:** *Witchboard 2*	
NSP	NSP Talk (5:00)		Club Golf	Halls of Fame	Trans World Sport	
SC	Racing (5:30)	Horse Racing	Sports Rap	USISL Weekly	Boxing	
SHO	**Movie** (4:45)	**Movie:** *3 Ninjas*			**Movie:** *Surf Ninjas*	
TMC	**Movie:** *I Love You to Death* (5:50)			**Movie:** *Encino Man*		

Prime Time

July 3, 1994

	9:00	9:30	10:00	10:30	11:00	11:30
2	**Movie:** *Glory*					News
3	**Movie:** *Glory*					News
4	**Movie:** *In the Best Interest of the Children*				News	Sports (11:35)
5	Married...	George Carlin	News	Sports Extra	Siskel & Ebert	Court TV
7	**Movie:** *Dangerous Liaisons*					News (11:35)
8	**Movie:** *Dangerous Liaisons*					News (11:35)
9	Untouchables		News	Highway Patrol	Time Trax	
11	Twilight Zone	Twilight Zone	News		Twilight Zone	Twilight Zone
13	Masterpiece Theatre				American Masters	
20	Comedy Spotlight		Broadcast: NY	Connecticut Financial Review	Hollywood Spotlight	Sports Machine
21	So Far: The Grateful Dead		Video Cafe (10:25)		Mystery!	
25	Greek Programming (Cont.)				Classical Music from Korea	
30	**Movie:** *In the Best Interest of the Children*				News	Taxi (11:35)
31	Mystery!		EastEnders	EastEnders	Korean News	
41	**Pelicula:** *Rio de esmeraldas*				Deportivos	Onda (11:45)
47	**Pelicula:** *Green Ice*			Grandes ligas	De gol a gol	Japanese
49	...Being Served?	...Being Served?	Masterpiece Theatre			
50	Jazz Festival 1994		State of the Arts	Caucus: N.J.	Played in the USA	
55	**Movie** (Cont.)		Headline News	Commercial Programs		
61	Married...	George Carlin	News	Babylon 5		Arsenio Hall
CABLE-TV CHANNELS						
A&E	Fireworks! (Cont.)		Poirot		Caroline's Comedy Hour	
BET	Bobby Jones Gospel		Video Gospel	Comm. Prog.	For Black Men	Lead Story
CNN	CNN Presents...		News		Sports	Inside Business
DSC	Legends		Big Swim		Natural World	
ESN	Baseball (Cont.)				SportsCenter	
FAM	Star Spangled Branson		In Touch		Changed Lives	John Ankerberg
LIF	**Movie** (Cont.)				Clapprood Live	Hidden Room
MSG	U.S. Olympic Festival: Telecast from St. Louis				Sportsdesk	Soccer Update
MTV	Unplugged		Beavis/Butt-head	Beavis/Butt-head	The State	Liquid TV
NIK	I Love Lucy	Lucy Show	Dick Van Dyke	Bob Newhart	Mary Tyler Moore	Get Smart
TBS	Matlock				Network Earth	TBA
TNN	Fishin'/Wilson	Fishing/Martin	Bassmasters	Amer. Outdoors	Road Test	Going Our Way
TNT	**Movie** (Cont.)	**Movie:** *A Lawless Street* (9:55)				**Movie** (11:40)
USA	**Movie** (Cont.)		Silk Stalkings		Silk Stalkings	
PREMIUM CHANNELS						
AMC	**Movie:** *Jumping Jacks*				**Movie:** *The Snows of Kilimanjaro*	
BRV	**Movie** (Cont.)		Max Headroom		**Movie:** *Blume in Love*	
DIS	Marilyn Monroe: Behind the Legend		**Movie:** *The Treasure of the Sierra Madre*			
ENC	**Movie:** *Lady L*				**Movie:** *Ice Station Zebra*	
HBO	**Movie** (Cont.)		**Movie:** *Blind Justice* (10:15)			**Movie** (11:50)
MAX	**Movie** (Cont.)	**Movie:** *Dead Alive* (9:45)				**Movie**
NSP	NSP Talk				Sports Vacats.	Horse Racing
SC	Boxing (Cont.)		Mets Inside	Pennant	Horse Racing	Boxing
SHO	**Movie** (Cont.)	**Movie:** *South Beach*			**Movie:** *Eleven Days...* (11:05)	
TMC	**Movie:** *Indian Summer*			**Movie:** *Hellraiser III: Hell on Earth* (10:40)		

(TNN) TRUCKIN' U.S.A. 240864
5:35 (TBS) NEW CAPTAIN PLANET (CC) 9106241
5:50 (TMC) MOVIE (CC)—Comedy-Drama *1:40* ★★
"I Love You to Death." 95311680

EVENING

6PM (2) (3) CBS NEWS (CC) 45/99
(4) (7) (8) (30) NEWS
(5) GOLDEN GIRLS (CC)—Comedy 6135
(13) GHOSTWRITER (CC) *1:00* 25837
Ghostwriter sends the team a message from Rob and clues to help them locate Double T (David Patrick Kelly). Rob: Todd Alexander.
(20) STORY OF A PEOPLE *1:00* 13883
A solution-oriented study of racial prejudice features school programs designed to teach youngsters acceptance and respect.
(21) VICTORY AT SEA (BW) *1:00* 39845
(25) CONNIE MARTINSON TALKS BOOKS —Discussion 63628
(31) POLISH AND SLAVIC WORLD *1:00* 44715
(47) PADRISIMO—Música *1:00* 60086
(49) FIT: EPISODES IN THE HISTORY OF THE BODY—Documentary *1:00* 47059
(50) NATIONAL GEOGRAPHIC (CC) *1:00* 215203
(55) KNIGHT RIDER—Adventure *1:00* 46593
After Bonnie (Patricia McPherson) claims she witnessed a murder, she's plagued by strange happenings designed to scare her out of her new apartment. Michael: David Hasselhoff.
(61) STAR TREK: THE NEXT GENERATION (CC)—Science Fiction *1:00* 219154
Data (Brent Spiner) finds himself stranded on a planet with a pre-industrial society—with no memory of who he is or how he got there. Meanwhile, Troi takes the Bridge Officer's test.
(A&E) IN SEARCH OF . . . *1:00* 318203
(BET) COMMERCIAL PROGRAMS *2:30*
(CNN) NEWS—Meserve/Oliver
(DIS) AVONLEA (CC)—Drama *:50* 4987086
(DSC) WINGS—Documentary *1:00* 323135
(FAM) MADELINE (CC)—Cartoon 526135
Madeline and her friends are snowed in on Christmas Eve.
(MAX) MOVIE (CC)—Comedy-Drama *1:50* ★★
"Leap of Faith." 3022883
(MSG) COLLECTOR'S WORLD: SHOPPING 56390
(MTV) 4th OF JULY BEACH BASH CONTINUES
(NIK) RUGRATS—Cartoon 195154
(TNN) TRUCK COMPETITION 247777
6:05 (TBS) WCW WRESTLING *:55* 34679680
6:20 (ENC) MOVIE—Drama *2:30* ★★★ 46455375
"Anne of the Thousand Days."
6:30 (2) (3) NEWS
(4) (30) NBC NEWS (CC) 93/61357
(5) NIGHT COURT—Comedy 7965
The children's book that Bull (Richard Moll) submits in a writing contest is deemed too offensive for young minds; Dan gets mixed messages from an overeager plaintiff.
(7) (8) ABC NEWS (CC)—Carole Simpson 5883/3425
(25) WORLD IN REVIEW 47680
(41) NOTICIERO UNIVISION 7883
(CNN) GOODWILL GAMES PREVIEW 988951
(ESN) SPORTSCENTER 559338
(FAM) THAT'S MY DOG—Game 540715
(MSG) COMMERCIAL PROGRAM
(NIK) GUTS—Game 186406
(SC) HORSE RACING FROM BELMONT 418203
(SHO) MOVIE (CC)—Adventure *1:25* ★★
"3 Ninjas." 5245154
(TNN) REMODELING & DECORATING 261357
(TNT) MOVIE—Western *1:30* ★★★ 738864
"The Tall T." (1957) Randolph Scott is among the captives of a gang of killers. Richard Boone.
7PM (2) (3) 60 MINUTES (CC) *1:00* 7067/4593
Scheduled repeats include a 1991 segment on the controversial sleeping pill Halcion; a February profile of Ireland's Paul Hill, one of the "Guildford Four" who had been framed as terrorists; and a 1993 report on monies spent on the U.S. nuclear-weapons program.
(4) (30) I WITNESS VIDEO (CC) *1:00* 2135/98785
In segments on the role of videos in solving crimes, jewelry-store robbers forget about the surveillance camera during a struggle with the owner; a news crew helps police find a gunman during a Mardi Gras melee. (Repeat)
(5) (61) BRISCO COUNTY JR. (CC)—Adventure *1:00* 10947/692338
Nothing is quite as it seems when Brisco and Bowler respond to what they think is a message from Prof. Coles, and end up on a collision course with John Bly (Billy Drago) in pursuit of the orb. Lillian: Terri Ivens. Prof. Coles: Brandon Maggart. (Repeat)
[New day and time.]
(7) (8) FUNNIEST HOME VIDEOS (CC) 2067/3339
A salute to Christmas includes children who don't like the holiday, and dogs that certainly appear to. (Repeat)
(9) KUNG FU: THE LEGEND CONTINUES (CC)—Crime Drama *1:00* 38425
A dead crime lord's daughter (Marla Sucharetza) seeks "revenge for the blood on [Caine's] hands." Cap: Sam Malkin. Young Peter: Nathaniel Moreau.
(11) STAR TREK: DEEP SPACE NINE (CC) —Science Fiction *1:00* 23593
Dr. Bashir and O'Brien, assigned to help eliminate the weapons of two formerly warring races, find themselves double-crossed and stranded on a desolate planet.
(13) YOU DON'T HAVE TO DIE (CC) 5715
A 1988 portrait (with a 1992 update) of Jason

Gaes, the boy who wrote "My Book for Kids with Cansur" documenting his own battle with the disease.

(20) **HOME SHOPPING NETWORK** *2:00* 85086

(21) **GHOSTWRITER (CC)** *1:00* 29319

(25) **LE JOURNAL: FRENCH NEWS** 79654

(31) **JAPANESE PROGRAMMING** *1:00* 94661

(41) **SIEMPRE EN DOMINGO** *1:00* 21135
Invitados: Lucero, Francisco Xavier.

(47) **SALVESE QUIEN PUEDA**—Comedia 8241

(49) **HOMETIME**—Home Repair 3357

(50) **ALL CREATURES GREAT AND SMALL**—Drama *1:00* 603319

(55) **NATIONAL GEOGRAPHIC: ON ASSIGNMENT** *1:00* 36067
Climbing a frozen waterfall in Colorado's San Juan Mountains; a look at water and its importance in sustaining life.

(A&E) **ANCIENT MYSTERIES** *1:00* 724715
The search for the lost ark of the covenant.

(AMC) **MOVIE**—Drama (BW) *1:50* ★★★★
"Wuthering Heights." 2801208

(CNB) **FORTUNE WEEK**—Discussion 81512

(CNN) **PINNACLE**—Profile 262425
Profiled: fireworks-company executive Donna Grucci Butler.

(DIS) **MOVIE (CC)**—Drama *1:30* ★★ 512048
"Goodbye, Miss 4th of July." Roxana Zal.

(DSC) **REDISCOVERING AMERICA**—Documentary *1:00* 706319
How the establishment of Spanish missions in the U.S. from the 1500s to the 1700s contributed to the growth of Catholicism.

(ESN) **BASEBALL TONIGHT** *1:00* 177883

(FAM) **MIGHTY JUNGLE (CC)**—Comedy 891951
Winston balks at being taken to another zoo to mate. Meanwhile, Susan (Charlene Fernetz) has a mystery to solve at home.

(LIF) **MOVIE**—Drama *4:00* ★★★ 910113
"The Right Stuff." (1983) Director Philip Kaufman piloted Tom Wolfe's bestseller to four Oscars for its epic account of the U.S. space program, from 1947 to 1963. Sam Shepard, Scott Glenn, Ed Harris, Dennis Quaid. Grissom: Fred Ward.

(MSG) **SPORTSDESK** 2328425

(NIK) **ARE YOU AFRAID OF THE DARK?**—Thriller 460970

(NSP) **CLUB GOLF** 4300593

(SC) **SPORTS RAP** 792777

(TBS) **NATIONAL GEOGRAPHIC EXPLORER (CC)** *2:00* 599241
Capuchin monkeys of Venezuela; archaeological discoveries about Egyptian pyramid builders; the political and social impact of South Africa's democratic elections.

(TNN) **SHADETREE MECHANIC** 505203

(USA) **MOVIE**—Drama *3:00* ★★★ 214680
"Born on the Fourth of July." (1989) Director Oliver Stone's docudrama about paralyzed Vietnam vet Ron Kovic (Tom Cruise), who

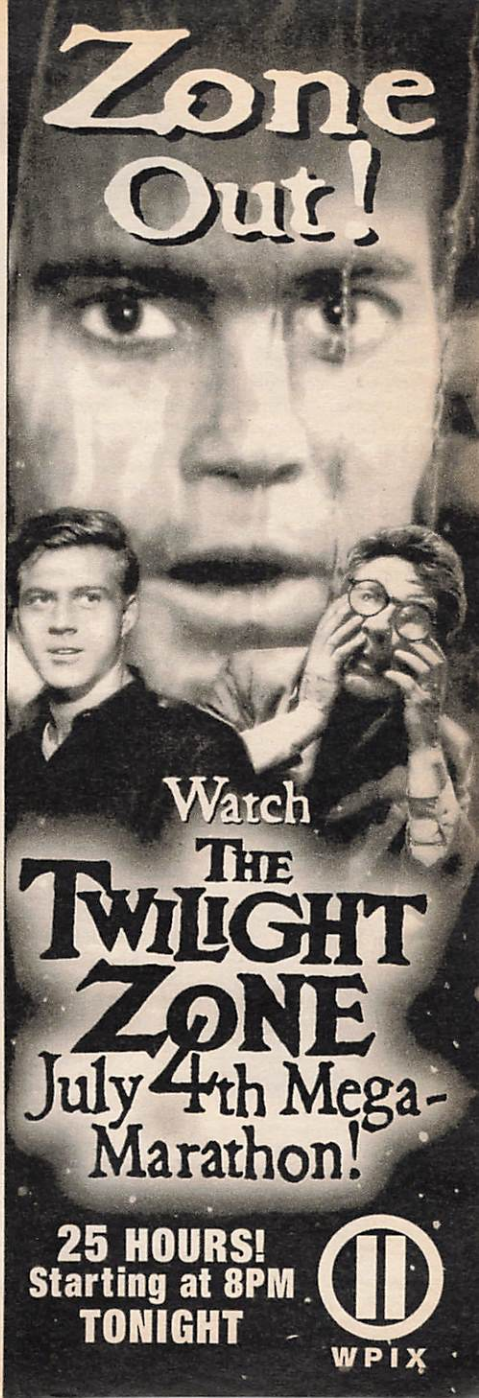

close up

MOVIE (CC)★★★★
9 PM 2 3

TriStar

GLORY *Denzel Washington*

Edward Zwick's 1989 paean to a gallant Civil War unit: the all-black 54th Regiment of the Massachusetts Volunteer Infantry, commanded by Col. Robert Gould Shaw (Matthew Broderick). Partly based on his letters, the story details challenges Shaw faced organizing and training a unit made of freeborn blacks and runaway slaves. Despite hardships, the young colonel is determined to find an opportunity for his men to prove their valor. The film won Oscars for Supporting Actor Denzel Washington, cinematography and sound. Cabot Forbes: Cary Elwes. John Rawlins: Morgan Freeman. Thomas Searles: Andre Braugher. Sharts: Jihmi Kennedy. Sgt. Mulcahy: John Finn. (2:30)

close up

MOVIE (CC) ★★★★
9 PM 7 8

DANGEROUS LIAISONS

Warner Brothers

Pfeiffer and Malkovich

Glenn Close and John Malkovich are cast as carnal combatants in a wickedly entertaining skirmish in the battle of the sexes, set in pre-Revolutionary France. Christopher Hampton's Oscar-winning script is based on his play, adapted from a 1782 novel by Choderlos de Laclos. The 1988 movie, directed by Stephen Frears, also won Oscars for art direction and costume design. Madame de Tourvel: Michelle Pfeiffer. Madame de Volanges: Swoosie Kurtz. Cecile de Volanges: Uma Thurman. Danceny: Keanu Reeves. Madame de Rosemonde: Mildred Natwick. Azolan: Peter Capaldi. (2:35)

Sunday

7PM
8PM

tries to reconcile memories of his idealistic youth with his present-day disillusionment. Kyra Sedgwick. Mr. Kovic: Raymond J. Barry.

VH1 **FT—FASHION TELEVISION** 332319
A look at the fashions of Marc Jacobs.

7:05 MSG **GOLF** *1:55* 28388796
Final-round play in the Murphy's Irish Open, taped today in Thomastown.

7:30 7 8 **AMERICA'S FUNNIEST PEOPLE (CC)** 1067/9609
Halloween offerings include "Cool Ways to Scare Your Mom" and a montage of videos with a "Ghostbusters" theme. (Repeat)

13 **BACKSTAGE/LINCOLN CENTER** 7425
An analysis of Mozart as an unhappy person who created happy music. Also: "playing by ear," with jazz artist Wynton Marsalis.

25 **AFRICVISION—Magazine** 43864

47 **HEROES HISPANOS** *1:30* 208951
Raúl Peimbert narra este documental que les rinde homenaje a los hispanos veteranos militares de los Estados Unidos.

49 **NEW YANKEE WORKSHOP (CC)** 5067

CNB **HOW TO SUCCEED IN BUSINESS** 96932

CNN **SPORTS** 984135

FAM **BIG BROTHER JAKE (CC)** 546999
Connie changes her wedding plans, while Kateri (Gabrielle Carmouche) applies for early admission to college. Connie: Barbara Meek.

HBO **MAKING OF FORREST GUMP** 540680

NIK **ROUNDHOUSE** 175390

NSP **HALLS OF FAME—Profile** 7057796

SC **USISL WEEKLY—Soccer** 447715

TMC **MOVIE (CC)—Comedy** *1:30* ★ 574609
"Encino Man." Sean Astin, Brendan Fraser.

TNN **NHRA TODAY—Drag Racing** 250241

VH1 **JAM** *2:30* 613357

8 PM 2 3 **MURDER, SHE WROTE (CC)** *1:00* 6715/3241
Loretta Swit plays an artist whose sculpture is used to slay an art-gallery owner (Edward Hibbert). Jessica: Angela Lansbury. (Repeat)

Additional Cast

Dr. Swope ..... Kristoffer Tabori
Bert Lown ..... David Ackroyd
Mark Mitchell ..... Taylor Nichols
Mrs. Arthur ..... Diane Salinger
Frances ..... Lee Purcell

4 30 **SEAQUEST DSV (CC)** *1:00* 1883/16883
Bridger is ordered to seek and destroy a renegade sub that's been sinking illegal whaling ships. Bridger: Roy Scheider. Krieg: John D'Aquino. Ortiz: Marco Sanchez. (Repeat)

Guest Cast

Scully ..... Jonathan Banks
Bickle ..... Denis Arndt
Wiggins ..... Peter DeLuise
Corbett ..... Derek Webster

5 61 **MARTIN (CC)** 3319/343425
After Gina (Tisha Campbell) makes fun of Martin's weight, he attends one of her exercise

classes and becomes obsessed with pursuing a healthy lifestyle. (Repeat)

7 8 LOIS & CLARK (CC) *1:00* 72845/10965
In Smallville, a farmer unearths a glowing green meteorite, which acts as a deadly poison to Superman (Dean Cain) and draws a deranged UFO inspector to the area. (Repeat)

Guest Cast

Jason Trask ..... Terence Knox
Carol Sherman ..... L. Scott Caldwell
Wayne Irig ..... Jerry Hardin

9 BABYLON 5 (CC) *1:00* 14845
The station becomes a hotbed of galactic controversy when Sinclair is forced to protect a notorious war criminal (Sarah Douglas)—a scientist who's invented an immortality serum.

11 TWILIGHT ZONE MARATHON (BW) *31:00*
The 25-hour marathon begins with an episode without dialogue. A lonely woman (Agnes Moorehead) battles two creatures from another planet. Rod Serling is the host.
[Interrupted at 10 P.M. for news. Also breaks Monday at 1 P.M. for baseball and 9 P.M. for fireworks and news.]

13 49 NATURE (CC) *1:00* 74241/72883
"Land of the Eagle," an eight-part chronicle of North America, begins with "The Great Encounter" in the 17th century between the Powhatan and Cherokee tribes and English settlers in Jamestown, the Chesapeake region and other Eastern-seaboard colonies. Also: footage of indigenous wildlife. (Repeat)

21 THIS OLD HOUSE (CC) 72864

25 GREEK PROGRAMMING *3:00* 383357

31 GLENROE—Drama 18777

41 CAMARA INFRAGANTI 1661

50 ROUGH GUIDE *1:00* 612067

55 MOVIE—Comedy *2:00* ★ 16203
"The Cannonball Run." (1981) Frenetic farce about a cross-country auto race. Burt Reynolds, Roger Moore, Dom DeLuise.

(A&E) FIREWORKS! WITH GEORGE PLIMPTON —Documentary *2:00* 704951
A primer on pyrotechnics, focusing on New York's Grucci family, whose displays have been part of recent Presidential inaugurations. Also: fireworks around the world.

(CNB) POZNER/DONAHUE 67932

(CNN) NEWS (CC)—Meserve/Oliver *1:00*

(CSP) BOOKNOTES *1:00* 67593
Author Murray Kempton ("Rebellions, Perversities and Main Events").

(DSC) NATURAL WORLD *1:00* 715067
Observed: iguanas in the Fiji Islands.

(ESN) BASEBALL (CC) *3:00* 767222
Minnesota at Cleveland. (Live)

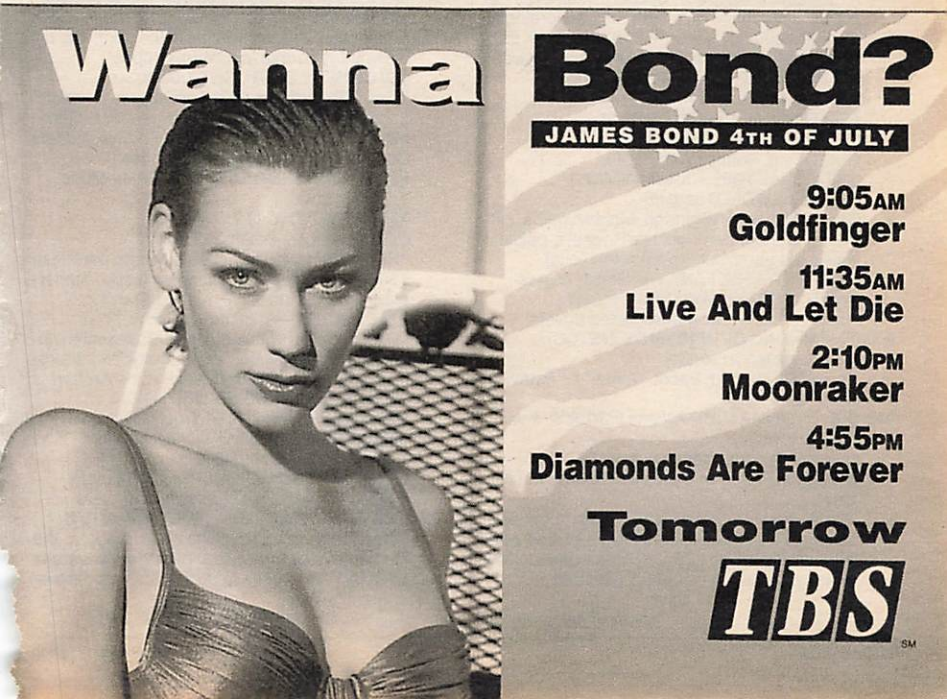

(FAM) COUNTRY MUSIC SPOTLIGHT *1:00* 151970
Featured: Wayne Newton.
(HBO) MOVIE (CC)—Drama *2:05* ★★★
"A River Runs Through It." 6646661
(MAX) MOVIE (CC)—Thriller *1:40* ★ 9467777
"Witchboard 2: The Devil's Doorway." Ami Dolenz, John Gatins, Laraine Newman.
(MTV) DEAD AT 21—Adventure 808241
Ed and Maria meet a cyb (Marlee Shelton) who wants to run away with them, but is ignorant of her condition.
(NIK) NICK NEWS 446390
(NSP) TRANS WORLD SPORT *1:00* 9788406
(SC) BOXING *2:00* 412636
(SHO) MOVIE (CC)—Adventure *1:30* ★ 496715
"Surf Ninjas." Ernie Reyes Jr., Nicolas Cowan.
(TNN) INSIDE WINSTON CUP 514951
(TNT) MOVIE—Western *1:55* ★★ 3193680
"Man in the Saddle." (1951) Romance, revenge, stampedes and showdowns are the ingredients in this fine Randolph Scott entry. Joan Leslie, Ellen Drew, Alexander Knox.

8:30 5 (61) LIVING SINGLE (CC) 5154/322932
Synclaire (Kim Coles) has a tough act to follow when a flu-stricken Khadijah entrusts her with putting out Flavor's music issue. Russell: Shaun Baker. (Repeat)
11 TWILIGHT ZONE (BW) 2154
A department-store shopper (Anne Francis) makes a purchase on a floor that, according to store executives, doesn't exist. Salesgirl: Elizabeth Allen. Elevator Operator: John Conwell.
21 HOMETIME—Home Repair 91999
31 FAIR CITY—Drama 20512
41 LENTE LOCO—Comedia 3336
(BET) PERSONAL DIARY 795864
Guest: Rep. Bobby Rush (D-Ill.).
(CNB) EQUAL TIME—Discussion 86067
(MTV) REAL WORLD 894048
Cory thinks she offended Mohammed's girlfriend; Mohammed belittles Rachel's political views; the gang goes to a poetry recital.
(NIK) PARTRIDGE FAMILY—Comedy 465425
(TNN) RACEDAY—Motor Sports 533086
Host Pat Patterson interviews top drivers.

8:35 (DIS) MAKING OF INNOVENTIONS (CC) —Documentary 24348999
An inside look at Epcot Center's "Innoventions" attraction.

9 PM 2 (3) MOVIE (CC)—Drama *2:30* ★★★★ 873574/800628
"Glory." See the Close-up on p. 76.
4 (30) MOVIE (CC)—Drama *2:00* ★★★ 4970/19970
"In the Best Interest of the Children" concerns a controversial legal battle fought in Iowa over the custody of five siblings. A fact-based 1992 TV-movie filmed on location. (Repeat)

Cast

Callie Cain ..... Sarah Jessica Parker
Patty Pepper ..... Sally Struthers
Jessica Cain ..... Lexi Randall
Carla Scott ..... Elizabeth Ashley
John Birney ..... Gary Graham
Donna Evans ..... Susan Barnes

5 (61) MARRIED . . . WITH CHILDREN (CC) 42116/973715
Jefferson (Ted McGinley) reveals his secret past to Marcy, but Al gets a different story from a man (Robert Mandan) whom Jefferson fears—and who will pay big money to find him. Marcy: Amanda Bearse. (Repeat)
7 (8) MOVIE (CC)—Drama *2:35* ★★★★ 60236816/62036898
"Dangerous Liaisons." For details, see the Close-up on p. 76.
9 UNTOUCHABLES (CC) *1:00* 34609
Malone (John Rhys-Davies) announces his intention to quit the Untouchables after one last case. Karen Valentine plays a widow whom he plans to marry. Stellini: John Colella.
11 TWILIGHT ZONE (BW) 88852
Millicent Barnes (Vera Miles) is haunted by her elusive double. Paul: Martin Milner.
13 MASTERPIECE THEATRE (CC) *2:00* 84628
"Hedda Gabler," Ibsen's 1890 stage classic, is set in late-19th-century Norway, where aristocratic Hedda (Fiona Shaw) is bored and restless after her recent marriage to a dull professor (Nicholas Woodeson). She turns for amusement to a pair of old admirers: a self-destructive writer (Stephen Rea) and an urbane judge (Donal McCann). (Repeat)
(20) COMEDY SPOTLIGHT *1:00* 92241
"Garry Shandling's 25th Anniversary Special," a 1985 spoof with talk-show host Garry, sidekick Pete (Paul Wilson), and guests Donny Osmond and Senor Wences.
21 SO FAR: THE GRATEFUL DEAD—Music *1:25* 1451116
31 MYSTERY! (CC) *1:00* 90845
41 PELICULA—Drama *2:00* 33970
"Río de esmeraldas." (1991) Cuatro personas se compiten para descubrir un tesoro sumergido. Lorena Herrera, Armando Araiza.
47 PELICULA—Aventura *1:30* ★★ 74715
"Green Ice." (Británica; 1981) Un ingeniero ingenuo se ve envuelto en un complot para robar esmeraldas. Ryan O'Neal, Anne Archer.
(49) ARE YOU BEING SERVED? 28574
50 JAZZ FESTIVAL 1994 *1:00* 692203
(AMC) MOVIE—Comedy (BW) *1:40* ★★★
"Jumping Jacks." 9634067
(BET) BOBBY JONES GOSPEL *1:00* 412816
(CNB) RIVERA LIVE—Discussion *1:00* 43999
(CNN) CNN PRESENTS . . . (CC) *1:00* 335845
"America's Nuclear Shame" probes the Department of Energy's alleged past coverups of Cold War abuses in such areas as nuclear contamination.
(CSP) COMMONS QUESTION TIME 39222

(DIS) **MARILYN MONROE: BEHIND THE LEGEND**—Documentary *1:00* 401048
The life and career of the screen star (1926-1962). Included: comments by Lauren Bacall.
(DSC) **LEGENDS**—Profile *1:00* 795203
Highlights of the Las Vegas show, which features impersonators of Elvis, Marilyn Monroe.
(ENC) **MOVIE**—Comedy *1:55* ★★ 2277661
"Lady L." Sophia Loren, Paul Newman.
(FAM) **STAR SPANGLED BRANSON**—Music *1:00* 148406
A musical tribute to the U.S. featuring Barbara Mandrell, Tony Orlando, Marie Osmond, the Oak Ridge Boys, Johnny Cash, Jim Stafford.
(MSG) **U.S. OLYMPIC FESTIVAL** *2:00* 84222
Coverage from St. Louis includes swimming, boxing and diving.
(MTV) **UNPLUGGED** *1:00* 146048
Tony Bennett performs in a 1994 concert.
(NIK) **I LOVE LUCY**—Comedy (BW) 192280
(NSP) **NEWSPORT TALK** *2:00* 9781593
(TBS) **MATLOCK**—Drama *2:00* 345222
(TMC) **MOVIE (CC)**—Comedy-Drama *1:40* ★★
"Indian Summer." 4988116
(TNN) **FISHIN' WITH ORLANDO WILSON** 984796
9:30 (5) (61) **GEORGE CARLIN (CC)** 34661/221999
After George reports a close encounter with a UFO, the gang at the Moylan begins to believe that he's gone off his rocker. Harvey: Brian Markinson. Rafael: Carlos Gomez. George: George Carlin. (Repeat)
(11) **TWILIGHT ZONE** (BW) 45864
The two survivors of an atomic war meet six years later. Charles Bronson.
(49) **ARE YOU BEING SERVED?** 78116
(CSP) **ROAD TO THE WHITE HOUSE** *1:30* 354319
(NIK) **LUCY SHOW**—Comedy 326222
(SHO) **MOVIE**—Crime Drama *1:35* ★ 9831796
"South Beach." Fred Williamson, Peter Fonda.
(TNN) **FISHING WITH ROLAND MARTIN** 229406
9:45 (MAX) **MOVIE (CC)**—Thriller *1:40* ★★ 50130375
"Dead Alive." Timothy Balme, Diana Penalver.
9:55 (TNT) **MOVIE**—Western *1:45* ★★ 69518154
"A Lawless Street." (1955) Marshal (Randolph Scott) faces enemies who want him eliminated. Well-done. Angela Lansbury, Warner Anderson, Jean Parker.
10PM (5) (9) (61) **NEWS**
(11) **NEWS** *1:00*
(20) **BROADCAST: NEW YORK** 96628
A discussion of alleged discrimination against female firefighters.
(31) **EASTENDERS**—Drama 87932
(49) **MASTERPIECE THEATRE (CC)** *2:00* 42154

ROMANCE, PASSION, REVENGE.

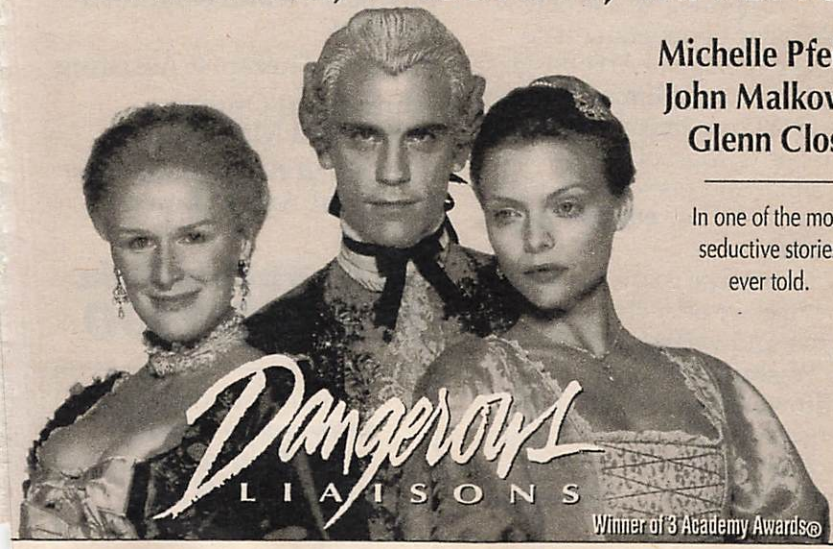

Michelle Pfeiffer
John Malkovich
Glenn Close

In one of the most seductive stories ever told.

Network Television Premiere abc 9:00 WABC-TV 7 8

You always said you'd finish college someday. It's someday.

You always promised yourself you'd get a college degree. But it's not easy to go back after you've been out for a while.

Where can you go for the support and help you need? New York University's School of Continuing Education.

For more than 25 years, we've been helping ***adult students*** enjoy all the rewards of college and a college degree. We offer a wide range of undergraduate degrees–in Liberal Arts, Business, and Health and Human Services.

At NYU, we fit our program to your needs. Most of our classes are small and personalized. All are taught by our ***outstanding faculty.***

And because you've got a busy schedule, we offer classes days, nights, and weekends. At both our Washington Square and Midtown campuses. You'll be advised every step of the way. Once enrolled, an academic advisor will guide you until your degree is completed.

NYU offers a full range of ***financial aid*** including scholarships, grants and student loans.

Degrees offered:

Bachelor of Science:
Health Services Policy and Planning

Bachelor of Arts:
12 concentration areas

Associate in Arts:
Liberal Arts

Associate in Applied Science:
Business Health & Human Services

Physical Therapist Assisting

Educational Options:
Undecided Majors

Combined Bachelor of Arts/ Master of Arts in Liberal Studies

Call for a free bulletin.
212-998-7100

Come to our
free open house, on Thursday, July 28, 6-8 p.m.
Eisner and Lubin Auditorium
Loeb Student Center
566 LaGuardia Place

Please send more information on your Adult Undergraduate Degree Programs.

Name _____

Home Address _____

City/State/Zip _____

Home Phone _____

Social Security # _____

NYU is an affirmative action/equal opportunity institution. TVG72

©1994 New York University School of Continuing Education

NEW YORK UNIVERSITY
A PRIVATE UNIVERSITY IN THE PUBLIC SERVICE
School of Continuing Education

The Adult Undergraduate Degree Programs at NYU

School of Continuing Education

NO POSTAGE NECESSARY IF MAILED IN THE UNITED STATES

BUSINESS REPLY MAIL
FIRST CLASS MAIL PERMIT NO. 605 NEW YORK NY

POSTAGE WILL BE PAID BY ADDRESSEE:

NEW YORK UNIVERSITY
School of Continuing Education
Adult Degree Studies Division
50 West 4th Street, Room 225
New York, NY 10012-9879

(50) STATE OF THE ARTS 598048
(55) HEADLINE NEWS 38086
(A&E) POIROT—Mystery *1:00* 723086
The sleuth is asked to help a film star (Niamh Cusack) who's stumbled onto a murder scene in "The King of Clubs."
(BET) VIDEO GOSPEL—Music 950999
(CNB) TOM SNYDER *1:00* 46086
(CNN) NEWS—Meserve/Oliver *1:00*
(DIS) MOVIE—Drama (BW) *2:10* ★★★★
"The Treasure of the Sierra Madre." 2344154
(DSC) BIG SWIM—Documentary *1:00* 798390
Nine swimmers attempt a grueling 28.5-mile race around Manhattan Island—"a challenge six miles longer than the English Channel."
(FAM) IN TOUCH—Religion *1:00* 141593
(MTV) BEAVIS AND BUTT-HEAD 877406
(NIK) DICK VAN DYKE—Comedy (BW) 680932
(SC) METS INSIDE PITCH—Fran Healy 945067
(TNN) BASSMASTERS—Fishing 590406
(USA) SILK STALKINGS (CC) *1:00* 363628
Rita investigates when a friend's death is ruled a suicide. Diana: Gina Ravarra.
(VH1) SOUL OF VH-1 *1:00* 682951
10:15 (HBO) MOVIE (CC)—Western *1:30* 7669067
"Blind Justice." Armand Assante.
10:25 (21) VIDEO CAFE—Music 4976048
10:30 (5) SPORTS EXTRA 30357
(9) HIGHWAY PATROL 16864
(20) CONNECTICUT FINANCIAL REVIEW 72048
(31) EASTENDERS—Drama 96680
(47) GRANDES LIGAS—Béisbol 38999
(50) CAUCUS: NEW JERSEY 507796
(55) COMMERCIAL PROGRAMS *2:30*
(61) BABYLON 5 (CC) *1:00* 318319
The station becomes a hotbed of galactic controversy when Sinclair is forced to protect a notorious war criminal (Sarah Douglas)—a scientist who's invented an immortality serum.
(BET) COMMERCIAL PROGRAM
(MTV) BEAVIS AND BUTT-HEAD 886154
(NIK) BOB NEWHART—Comedy 699680
(SC) PENNANT CHASE—Baseball 954715
(TNN) GREAT AMERICAN OUTDOORS 509154
10:40 (TMC) MOVIE (CC)—Thriller *1:35* ★★ 45800947
"Hellraiser III: Hell on Earth." Terry Farrell.
10:55 (21) JACK HORKHEIMER 96463574
11PM (4) (30) NEWS *:35*
(5) SISKEL & EBERT 47661
Scheduled: "I Love Trouble" (Julia Roberts, Nick Nolte); "Wyatt Earp."
(9) TIME TRAX (CC)—Fantasy *1:00* 93208
Darien tracks a fugitive to a Texas town, where residents are controlled by a wealthy businessman (Cliff De Young) who is hiding a deadly secret. Sueleal: Paula Trickey.
(11) TWILIGHT ZONE (BW) 14357
Two pilots stopped at a way station discover a Lilliputian civilization. Knauff: Joe Maross. Fletcher: Claude Akins.
(13) AMERICAN MASTERS (CC) *1:00* 30703
"George Lucas: Heroes, Myths and Magic" profiles one of the forces behind the "Star Wars" and Indiana Jones trilogies.
(20) HOLLYWOOD SPOTLIGHT 54593
(21) MYSTERY! (CC) *1:00* 67777
(25) CLASSICAL MUSIC FROM KOREA *1:00* 72767
(31) KOREAN NEWS *1:00* 54241
(41) TITULARES DEPORTIVOS *:45* 1483338
(47) DE GOL A GOL 45203
(50) PLAYED IN THE USA *1:00* 856609
(A&E) CAROLINE'S COMEDY HOUR *1:00* 951067
Richard Jeni (host), Joy Behar, Mike Royce, Paul Mooney, Rich Hall, Tom Johnson.
(AMC) MOVIE—Drama *2:05* ★★★ 8404609
"The Snows of Kilimanjaro." Gregory Peck.
(BET) FOR BLACK MEN ONLY 301574
(CNN) SPORTS 620425
(CSP) BOOKNOTES *1:00* 25715
Author Murray Kempton ("Rebellions, Perversities and Main Events").
(DSC) NATURAL WORLD *1:00* 966999
Observed: iguanas in the Fiji Islands. Included: long-term migration from Central America.
(ENC) MOVIE—Adventure *2:35* ★★★ 97758628
"Ice Station Zebra." Rock Hudson.
(ESN) SPORTSCENTER *1:00* 397845
(FAM) CHANGED LIVES—Religion 433086
(LIF) CLAPPROOD LIVE (CC) 406932
(MSG) SPORTSDESK 56951
(MTV) THE STATE—Comedy 431628
(NIK) MARY TYLER MOORE (CC) 647375
(NSP) GREAT SPORTS VACATIONS 1709154
(SC) HORSE RACING FROM BELMONT 329970
(TBS) NETWORK EARTH 617951
(TNN) ROAD TEST MAGAZINE 989241
(USA) SILK STALKINGS (CC) *1:00* 593067
The cops' patrol commander (William Lucking) kills a suspect he claims was a drug dealer.
11:05 (SHO) MOVIE—Drama *1:25* 78013870
"Eleven Days, Eleven Nights 2." Kristine Rose.
11:30 (2) (3) NEWS
(5) COURT TV—Magazine 40883
(11) TWILIGHT ZONE (BW) 77951
Newlyweds are intrigued by a fortunetelling machine's predictions. Don: William Shatner.
(20) GEORGE MICHAEL SPORTS MACHINE 57715
(47) JAPANESE PROGRAMMING *1:30* 94970
(61) ARSENIO HALL (CC) *1:00* 421222
(BET) LEAD STORY—Discussion 319628
(CNN) INSIDE BUSINESS—Discussion 841116
(FAM) JOHN ANKERBERG—Religion 489390
(LIF) HIDDEN ROOM (CC)—Drama 492864
A professor (John Glover) meets a woman who claims to be dreaming about his past.
(MAX) MOVIE (CC)—Fantasy *1:20* ★ 9639135
"Puppet Master 4." Gordon Currie.

(MSG) INTERNATIONAL SOCCER UPDATE 26845
(MTV) LIQUID TELEVISION 487932
(NIK) GET SMART—Comedy 230086
(NSP) HORSE RACING FROM BELMONT 3574661
(SC) BOXING *2:00* 643222
(TBS) TO BE ANNOUNCED *5:30*
(TNN) GOING OUR WAY—Travel 100932
11:35 (4) GEORGE MICHAEL SPORTS MACHINE 9385999
(7) NEWS *:35*
(8) NEWS
(30) TAXI 6729390
11:40 (TNT) MOVIE—Western *1:50* ★★★ 76135390
"Decision at Sundown." (1957) Randolph Scott as a vengeance-seeking cowboy. Tate: John Carroll. Lucy: Karen Steele. Ruby: Valerie French. Sam: Noah Beery.
11:45 (41) ONDA MAX—Magazine *1:00* 8474512
11:50 (HBO) MOVIE (CC)—Crime Drama *1:30* ★
"The Baby Doll Murders." 8116135

EARLY MONDAY

Mid. (2) SPORTS UPDATE 6398015
(3) COPS (CC) 35029
(5) CURRENT AFFAIR: EXTRA (CC) —Newsmagazine *1:00* 97988
(9) ARSENIO HALL (CC) *1:00* 33704
Scheduled: Vanessa Williams and Brian Mc Knight; Leslie Nielsen; Patrick Duffy. (Repeat)
(11) TWILIGHT ZONE MARATHON CONTINUES (BW)
Episodes include "Nightmare at 20,000 Feet," "In Praise of Pip," "The Fever" and "The Howling Man."
(13) NAKED HOLLYWOOD *:50* 1105365
(20) IT'S SHOWTIME AT THE APOLLO *1:00* 212384
Scheduled: Dianne Reeves ("Come to the River," "Endangered Species"). (Repeat)
(21) NEW TO AMERICA *1:00* 858100
(31) CHINESE PROGRAMMING *1:00* 278075
(A&E) FIREWORKS! WITH GEORGE PLIMPTON —Documentary *2:00* 333297
A primer on pyrotechnics, focusing on New York's Grucci family, whose displays have been part of recent Presidential inaugurations. Also: fireworks around the world.
(BET) COMMERCIAL PROGRAMS *6:00*
(CNN) CNN PRESENTS . . . (CC) *1:00* 236926
"America's Nuclear Shame" probes the Department of Energy's alleged past coverups of Cold War abuses in such areas as nuclear contamination.
(CSP) COMMONS QUESTION TIME 609920
(DSC) LEGENDS—Profile *1:00* 319617
(ESN) BASEBALL TONIGHT 159162
(FAM) JOHN OSTEEN (CC)—Religion 155471
(LIF) COMMERCIAL PROGRAMS *7:30*
(MSG) BASEBALL *2:00* 210926
Seattle at New York, taped Sunday.
(MTV) 120 MINUTES *2:00* 852988
(NIK) DRAGNET—Crime Drama 975297
(NSP) NEWSPORT TALK *2:00* 1947365
(TNN) SPORTS CAVALCADE *1:30* 521907
Motorcycle racing in the AMA Loudon (N.H.) Camel Classic I, taped May 17-18.
(USA) HOLLYWOOD INSIDER 595075
Scheduled: Alec Baldwin, Linda Gray.
12:05 (4) PRIME SUSPECT (CC) 3043948
(8) SPORTS EXTRA 77152346
(30) EMPTY NEST (CC)—Comedy 4860636
12:10 (7) MOVIE—Drama *1:50* ★★ 16491278
"Choices." (1981) A hearing-impaired teen (Paul Carafotes) fights to play on his high-school football team. Victor French.
(DIS) GEORGE STEVENS: D-DAY TO BERLIN (CC)—Documentary *:50* 52786162
12:15 (2) CBS NEWS—Bill Plante 59520384
(TMC) MOVIE (CC)—Comedy *1:40* ★ 85886568
"Round Trip to Heaven." Corey Feldman.
12:20 (8) CONNECTICUT BUSINESS REVIEW 2075181
12:30 (2) LIFESTYLES OF THE RICH AND FAMOUS *1:00* 87177
(3) COPS (CC) 74167
(61) MUSIC SCOUPE *1:00* 701520
Scheduled: MC Lyte. (Repeat)
(ESN) AUTO RACING *1:30* 346617
The Formula One French Grand Prix, taped Sunday in Magny-Cours.
(FAM) FEED THE CHILDREN 411549
(NIK) ALFRED HITCHCOCK (BW) 239907
(SHO) MOVIE (CC)—Drama *1:45* ★★ 7719094
"Gladiator." James Marshall.
(USA) COMMERCIAL PROGRAMS *5:30*
12:35 (4) EMERGENCY CALL (CC) 5554013
(30) DESIGNING WOMEN (CC) 9875891
12:45 (41) PROGRAMACION COMERCIAL *1:00*
12:50 (8) COMMERCIAL PROGRAMS *1:00*
(13) AMERICAN PLAYHOUSE (CC)—Drama *2:00* 9563988
1 AM (3) COMEDY SHOWCASE (CC) *1:00* 22297
(5) COMMERCIAL PROGRAMS *3:00*
(9) COMMERCIAL PROGRAMS *2:00*
(20) NEWSWORTHY—Magazine 283487
(47) PROGRAMACION COMERCIAL *2:30*
(55) MOVIE—Drama *2:00* ★ 75839
"Just Tell Me You Love Me." (1978) Three youngsters (Robert Hegyes, Lisa Hartman, Ricci Martin) mature in Hawaii. Anne Lockhart, Debralee Scott, June Lockhart.
(AMC) MOVIE—Comedy (BW) *1:40* ★★★
"Jumping Jacks." 1945433
(CNN) WORLD REPORT *2:00* 676520
(DSC) BIG SWIM—Documentary *1:00* 936549
(FAM) COMMERCIAL PROGRAMS *5:00*
(MAX) MOVIE (CC)—Thriller *1:35* ★★ 5092520
"Hardware." Dylan McDermott, Stacey Travis.
(NIK) SUPERMAN—Adventure 325384

1:05 (4) STAR SEARCH *1:00* 6157520
(30) CURRENT AFFAIR: EXTRA *1:00* 6004636
(DIS) MOVIE (CC)—Drama *1:30* ★★ 9821618
"Goodbye, Miss 4th of July." Roxana Zal.
1:20 (HBO) DREAM ON (CC)—Comedy 6931471
1:30 (2) COMEDY SPOTLIGHT *1:00* 328839
(NIK) F TROOP—Comedy 740556
(SC) USISL WEEKLY—Soccer 292297
(TNN) TRUCK COMPETITION 847636
(TNT) MOVIE—Western *1:55* ★★ 6923723
"The Bounty Killer." (1965) Easterner (Dan Duryea) kills an outlaw, becomes a professional gun-for-hire, hastens to ruin. Richard Arlen, Buster Crabbe, Fuzzy Knight, Johnny Mack Brown, Bob Steele, Audrey Dalton.
1:45 (41) JOHNNY CANALES *1:00* 4090636
(ENC) MOVIE—Comedy *2:00* ★★ 4875278
"Please Don't Eat the Daisies." David Niven.
1:50 (8) MOVIE—Comedy *2:00* ★★ 8598617
"Harper Valley P.T.A." (1978) Broad humor sparks this spoof of schoolboard snobbery and hypocrisy, filmed in Lebanon, Ohio. Barbara Eden, Ronny Cox. Alice: Nanette Fabray. Dee: Susan Swift. Baker: Louis Nye. Otis: Pat Paulsen. Bobby: John Fiedler.
(HBO) DREAM ON (CC)—Comedy 7346094
1:55 (TMC) MOVIE—Crime Drama *1:35* ★ 68630433
"The Banker." Robert Forster, Duncan Regehr.
2 AM (3) COMMERCIAL PROGRAMS *1:00*
(7) RUNAWAY WITH THE RICH AND FAMOUS 90100
(11) TWILIGHT ZONE MARATHON CONTINUES (BW)
Included: "The Prime Mover," "The Grave," "Static" and "Execution."
(A&E) POIROT—Mystery *1:00* 505433
(DSC) REDISCOVERING AMERICA —Documentary *1:00* 510365
(ESN) SPORTSCENTER *1:00* 518159
(MTV) DREAMTIME *2:00* 794182
(NIK) COMMERCIAL PROGRAMS *2:00*
(NSP) PRESS BOX *1:00* 2711926
[Repeats every 60 minutes until 12 noon.]
(SC) CLUB GOLF 815297
(TNN) RODEO *1:00* 404891
The College National Finals, taped June 19 in Bozeman, Mont.
2:05 (4) NEWS *:35*
2:15 (SHO) MOVIE (CC)—Thriller *1:50* ★★ 13354704
"Guilty as Sin." Rebecca De Mornay.
2:20 (HBO) DREAM ON (CC)—Comedy 7883100
2:30 (2) UP TO THE MINUTE—News *3:00* 108891
(7) NEWS *:35*
(MAX) MOVIE—Science Fiction *1:30* ★ 796723
"The Crawlers." Jason Saucier, Mary Sellers.
(SC) SPORTS RAP 894704
2:40 (4) COMMERCIAL PROGRAM
(DIS) GREAT EXPECTATIONS (CC)—Drama *1:45* 87825907
2:45 (41) NOCHE DE VALORES 9075181
2:50 (HBO) DREAM ON (CC)—Comedy 18259891
3 AM (3) RUNAWAY WITH THE RICH AND FAMOUS 82520
(9) HOME SHOPPING SPREE *3:00* 381162
(A&E) CAROLINE'S COMEDY HOUR *1:00* 248742
(AMC) MOVIE—Comedy *1:35* ★★ 1250704
"Kelly and Me." Van Johnson, Piper Laurie. [Shown in letter-box format.]
(CNN) SPORTS 963568
(ESN) DRAG RACING *1:00* 608100
The IHRA Snap-On Tools Super Nationals, taped June 19 in Steele, Ala.
3:05 (7) WORLD NEWS NOW *1:25* 44821297
3:10 (4) NIGHTSIDE—News *1:50* 62664839
3:15 (HBO) MOVIE (CC)—Comedy *1:40* ★ 62057655
"Critical Condition." Richard Pryor.
3:25 (TNT) MOVIE—Western *1:35* ★★★ 18033839
"Three Hours to Kill." (1954) Better-than-average suspense oater with some unusual plot twists. Dana Andrews, Donna Reed.
3:30 (3) NEWS
(CNN) FUTURE WATCH—Report 2933075
Ocean explorer Jacques Cousteau is profiled.
3:35 (TMC) MOVIE (CC)—Science Fiction *2:20* ★★
"The Lawnmower Man." 54419181
3:45 (CNN) NEWSROOM (CC) 74500758
(ENC) MOVIE—Drama *2:20* ★★ 89685075
"The Chase." Marlon Brando, Jane Fonda.
3:50 (8) COMMERCIAL PROGRAM
4 AM (3) UP TO THE MINUTE—News *1:00* 453443
(5) FAMILY TIES (CC)—Comedy 96384
(11) TWILIGHT ZONE MARATHON CONTINUES (BW)
Included: "A Passage for the Trumpet" and "The Last Flight."
(A&E) MOVIE—Comedy (BW) *2:00* ★★★ 675926
"The Road to Morocco." (1942) Bing Crosby, Bob Hope and Dorothy Lamour in an uproarious spoof of the typical Arabian adventure film. Anthony Quinn, Dona Drake.
(CNN) EARTH MATTERS—Magazine 293346
Included: a report on sewer waste in drinking-water supplies.
(ESN) OFF-ROAD RACING *1:00* 325365
Mickey Thompson's Off-Road Series action, taped June 18 in Las Vegas.
(MAX) MOVIE (CC)—Drama *1:45* ★★★
"Jacknife." 8435159
(MTV) ENOUGH IS ENOUGH 848810
(NIK) MORK & MINDY—Comedy 659988
4:10 (SHO) 30-MINUTE MOVIE *:45* 50546920
4:20 (8) WORLD NEWS NOW *:40* 35905346
4:30 (5) FAMILY TIES (CC)—Comedy 83346
(7) OPRAH WINFREY (CC) *1:00* 694384
(AMC) MOVIE—Crime Drama (BW) *1:30* ★★★
"The Turning Point." 318075
(CNN) RELIABLE SOURCES 964297
(DIS) AVONLEA (CC)—Drama *:50* 9889013
(MTV) DREAMTIME *1:30* 138891
(NIK) LUCY SHOW—Comedy 313549
4:55 (HBO) LARRY SANDERS (CC) 6348704

MORNING

5 AM (3) RUSH LIMBAUGH 57346
(4) THIS MORNING'S BUSINESS 55988
(5) FAITH 20—Religion 71556
(11) TWILIGHT ZONE MARATHON CONTINUES (BW)
Included: "The Whole Truth," "What's in the Box," "Living Doll" and "Little Girl Lost."
(13) EXERCISE WITH BILLIE—Exercise 84452
(61) SHEPHERD'S CHAPEL BIBLE STUDY —Religion *1:00* 510926
(CNN) SPORTS 212346
(ESN) AUTO RACING 784907
Barber Saab Pro Series competition, taped May 30 in Lime Rock, Conn.
(NIK) DICK VAN DYKE—Comedy (BW) 326907
(NSP) PRESS BOX *1:00* 2879549
[Repeats every 60 minutes until 12 noon.]
(SHO) MOVIE—Comedy-Drama *2:00* ★★★
"Nothing in Common." 120907
(TBS) GOMER PYLE, USMC—Comedy 232100
(TNT) HONDO—Western *1:00* 527181
5:25 (HBO) MOVIE—Comedy *1:35* ★★ 85942164
"Loving Lulu." Charles Grant.
5:30 (2) CBS NEWS—Gayle/Roberts 36704
(3) THIS MORNING'S BUSINESS 36758
(4) NBC NEWS (CC)—Ann Curry 1629384
(5) GOOD DAY STREET TALK 4061617
(7) ABC NEWS (CC)—Assuras/Matson 74988
(8) ABC/LOCAL NEWS *1:30* 584568
(13) BLOOMBERG BUSINESS NEWS 76384
(41) PROGRAMACION COMERCIAL
(47) THIS IS YOUR DAY—Religion 70162
(CNN) NEWS—Arceneaux/Cain *1:00*
(DIS) TORKELSONS (CC)—Comedy 404810
(ESN) FITNESS PROS—Exercise 150891
(NIK) MR. WIZARD'S WORLD—Science 976926
(TBS) HEADLINE NEWS 598162
5:45 (MAX) MAKING OF MI VIDA LOCA 64994100
5:55 (4) NEWS *1:05*
(5) GOOD DAY WAKEUP 77179013
6 AM (2) (3) (7) NEWS *1:00*
(5) GOOD DAY NEW YORK, FIRST EDITION *1:00* 62655
(9) COMMERCIAL PROGRAM
(13) LEARN TO READ 79471
(21) MOTORWEEK (CC) 13487
(30) NBC/LOCAL NEWS *1:00* 930278
(41) ONDAS DE MILAGRO Y PODER 26365
(47) ZOE MINISTRIES—Religion 80549
(55) HEADLINE NEWS 31297
(61) DUCKTALES (CC)—Cartoon 685723
(A&E) SPIES—Documentary 973839
(AMC) MOVIE—Drama *1:45* ★★★ 6941617
"The Shepherd of the Hills." John Wayne.
(BET) MARILYN HICKEY—Religion 340425
(DIS) MOUSERCISE (CC)—Children 414297
(ENC) MOVIE—Adventure *2:35* ★★★ 52231075
"Ice Station Zebra." Rock Hudson.
(ESN) SPORTSCENTER *1:00* 431278
(FAM) CABLE HEALTH CLUB *1:00* 415365
(MAX) MOVIE—Musical *2:25* ★★★ 97624641
"1776." William Daniels, Howard da Silva.
(MTV) RUDE AWAKENING *1:00* 413907
(NIK) MR. WIZARD'S WORLD—Science 979013
(SC) BODY MOVES—Exercise 740641
(TBS) THREE STOOGES (BW) *:35* 7269926
(TMC) MOVIE—Western *1:25* ★★★ 1629988
"The Rounders." Glenn Ford, Henry Fonda.
(TNT) HUCKLEBERRY HOUND 952487
(USA) FIRST BUSINESS 599891
6:30 (9) INSPECTOR GADGET—Cartoon 68758
(13) G.E.D.: EN ESPANOL—Instruccion 64075
(21) LILIAS!—Yoga 26487
(31) BLOOMBERG BUSINESS NEWS 45159
(41) TRES GENERACIONES—Comedia 88568
(47) TODAY WITH MARILYN—Religion 44100
(55) COMMERCIAL PROGRAM
(61) GOOF TROOP (CC)—Cartoon 505013
(A&E) PREVIEW 628742
(BET) KENNETH COPELAND—Religion 789988
(CNN) BUSINESS MORNING 242346
(CSP) CLASSROOM 9625162
(DIS) QUACK ATTACK (CC)—Cartoon 241758
(NIK) FLIPPER—Drama 608988
(SC) PRESS BOX *1:00* 940758
(TNT) BUGS BUNNY—Cartoon *2:00* 894365
(USA) TERRYTOONS—Cartoon 260742
6:35 (TBS) YOGI & FRIENDS—Cartoon 4199520
7 AM (2) (3) THIS MORNING (CC)—Smith/Zahn *2:00* 29365/16891
Scheduled: Varieties of hot dogs.
(4) (30) TODAY (CC)—Couric/Gumbel *2:00* 14433/56100
Scheduled: Music group War performs.
(5) GOOD DAY NEW YORK *2:00* 63723
(7) (8) GOOD MORNING AMERICA (CC) —Gibson/Lunden *2:00* 58891/56433
Scheduled: A weeklong series on AIDS begins.
(9) T-REX—Cartoon 16839
(11) TWILIGHT ZONE MARATHON CONTINUES (BW)
Included: "Five Characters in Search of an Exit," "Cavender Is Coming," "I Sing the Body Electric" and "Steel."
(13) (49) SESAME STREET (CC)—Children *1:00* 95568/86810
(20) AGDAY 67181
(21) STRETCHING FOR LIFE—Yoga 8175907
(25) BLOOMBERG BUSINESS NEWS 8441365
(31) SUPERTIME—In Japanese *2:00* 50926
(41) TESORO DEL SABER—Niños 47079
(47) PRIMERA HORA—Noticias *1:00* 71574
(55) VICTORY WITH MORRIS CERULLO 47051
(61) CONAN THE ADVENTURER 226094
(A&E) LOCOMOTION *1:00* 324549
(BET) CHURCH SERVICE 431839
(CNN) NEWS—Arceneaux/Cain
(DIS) GUMMI BEARS (CC)—Cartoon 979029
(ESN) SPORTSCENTER *1:00* 788723
(FAM) TOON TOAST—Cartoon 534839

For details of movies on premium channels, see page 180.

(HBO) HOW TO RAISE A STREET-SMART CHILD (CC) *:45* 4320487
(MTV) GRIND—Eric Nies 525181
(NIK) DOUBLE DARE—Game 352297
(SHO) OWL/TV—Children 998013
(USA) G.I. JOE—Cartoon 981723
7:05 (TBS) JETSONS—Cartoon 3846013
7:15 (21) (25) A.M. WEATHER 69124487/90183655
7:25 (TMC) MOVIE (CC)—Fantasy *1:35* ★★
"Teenage Mutant Ninja Turtles III." 85854988
7:30 (9) BOTS MASTER—Cartoon 95346
(20) WIDGET (CC)—Cartoon 53988
(21) BARNEY & FRIENDS (CC) 53075
(25) STRETCHING FOR LIFE—Yoga 76033
(41) PROGRAMACION COMERCIAL *1:00*
(55) THIS IS YOUR DAY—Religion 93988
(61) POWER RANGERS (CC)—Fantasy 318029
(BET) COMMERCIAL PROGRAM
(CNN) BUSINESS DAY 975162
(DIS) WONDERLAND (CC)—Children 885636
(FAM) HEATHCLIFF—Cartoon 513346
(LIF) IT FIGURES—Exercise 519520
(MTV) BEST OF THE BEACH 511988
(NIK) WHAT WOULD YOU DO?—Game 331704
(SC) BODY MOVES—Exercise 438742
(SHO) AMERICAN HEROES & LEGENDS (CC)—Cartoon 4662891
(USA) TEENAGE MUTANT NINJA TURTLES (CC)—Cartoon 149618
7:35 (TBS) TOM AND JERRY—Cartoon 4676094
8 AM (9) PINK PANTHER (CC)—Cartoon 12549
(13) (49) BARNEY & FRIENDS (CC)—Children 56907/54549
(20) T-REX—Cartoon 61433
(21) SESAME STREET (CC) *1:00* 846365
(25) BODY ELECTRIC—Exercise 63839
(47) SUPER CAMPEONES 27384
(55) FATHER TOM & FRIENDS 65461
(61) MERRIE MELODIES (CC) 263177
(A&E) IN SEARCH OF . . . *1:00* 325278
(AMC) MOVIE—Western (BW) *1:25* ★★★
"Tall in the Saddle." 2851433
(BET) BREATH OF LIFE—Religion 344839
(CNN) NEWS (CC)—Arceneaux/Cain *1:00*
(CSP) VIEWER CALL-IN *1:30* 365075
(DIS) FRAGGLE ROCK (CC)—Children 537452
(ESN) SPORTSCENTER *1:00* 789452
(FAM) BABAR (CC)—Cartoon 265162
(HBO) STOP THE SMOGGIES! 441520
(LIF) EVERYDAY WORKOUT—Exercise 278636
(MTV) RUDE AWAKENING *1:00* 877297
(NIK) LOONEY TUNES—Cartoon 753320
(SC) SPORTS RAP 339907
(SHO) MOVIE—Drama (BW) *1:55* ★★★ 3805758
"Strange Cargo." Joan Crawford, Clark Gable.
(USA) TEENAGE MUTANT NINJA TURTLES (CC)—Cartoon 645384
8:05 (TBS) GILLIGAN'S ISLAND—Comedy 3705433
8:30 (9) MR. BOGUS—Cartoon 15920
(13) SHINING TIME STATION (CC) 55278
(20) CHILDREN'S ROOM 60704
(25) HOMESTRETCH—Exercise 55810
(41) CHAVO—Comedia 66618
(47) NUBELUZ—Juego 26655
(49) MISTER ROGERS (CC)—Children 46520
(55) CHURCH SERVICE—Catholic 15902
(61) DARKWING DUCK (CC)—Cartoon 613618
(BET) COMMERCIAL PROGRAM
(DIS) POOH CORNER (CC)—Children 536723
(ENC) MOVIE—Comedy *2:00* ★★ 3211723
"Please Don't Eat the Daisies." David Niven.
(FAM) INSPECTOR GADGET—Cartoon 264433
(HBO) ENCYCLOPEDIA (CC)—Children 440891
(LIF) FRUGAL GOURMET—Jeff Smith 277907
(MAX) MOVIE (CC)—Comedy *1:45* ★ 8210605
"Cool World." Kim Basinger, Gabriel Byrne.
(NIK) DOUG—Cartoon 474461
(SC) HORSE RACING FROM BELMONT 338278
(TNT) PINK PANTHER—Cartoon *1:30* 767926
(USA) REAL GHOSTBUSTERS 644655
8:35 (TBS) BEWITCHED—Comedy 9360907
9 AM (2) AMERICAN JOURNAL 62487
(3) MAURY POVICH (CC) *1:00* 42365
(4) JANE WHITNEY *1:00* 40907
Scheduled program topic: interracial relationships. (Repeat)
(5) MONTEL WILLIAMS *1:00* 91655
Scheduled guest: author Carol Weston ("Girltalk"). (Repeat)
(7) (8) REGIS & KATHIE LEE *1:00* 86723/84365
Scheduled: Singer Dennis De Young. (Live)
(9) OUT OF THIS WORLD—Comedy 28100
(11) TWILIGHT ZONE MARATHON CONTINUES (BW)
Included: "Lateness of the Hour," "Will the Real Martian Stand Up," "Third from the Sun" and "The Masks."
(13) LAMB CHOP'S PLAY-ALONG! (CC) 42758
(20) FAMILY FEUD—Game 84384
(21) PAPPYLAND—Children 57902
(25) KIDSONGS—Music 46162
(30) DAYS OF OUR LIVES (CC) *1:00* 678926
(31) BODY ELECTRIC—Exercise 86758
(41) CHESPIRITO—Comedia *1:00* 35013
(47) VICTORY WITH MORRIS CERULLO 17907
(49) SESAME STREET (CC) *1:00* 53433
(55) HEADLINE NEWS 26742
(61) PINK PANTHER (CC)—Cartoon 978810
(A&E) McCLOUD—Crime Drama *2:00* 629471
(BET) SANFORD—Comedy 327162
(CNN) NEWS—Harris/Kelley *2:30*
(DIS) UNDER THE UMBRELLA TREE 527075
(DSC) WORLD AWAY *1:00* 957891
(ESN) BODIES IN MOTION—Exercise 462013
(FAM) LIFE GOES ON (CC) *1:00* 142907
(HBO) MR. BEAN (CC)—Comedy 464471
(LIF) YOUR BABY AND CHILD 364487
(MTV) VIDEOS *1:00* 140549
(NIK) RUGRATS—Cartoon 474641
(SC) BOXING *2:00* 708013

(TNN) VIDEOMORNING *3:00* 306029
(USA) REAL GHOSTBUSTERS 635907
9:05 (TBS) MOVIE—Adventure *2:30* ★★★ 20831346
"Goldfinger." (British; 1964) James Bond (Sean Connery) tries to nail a saboteur (Gert Frobe) bent on depleting America's gold reserve. Honor Blackman, Shirley Eaton.
(TMC) MOVIE—Crime Drama *1:50* ★★
"They Call Me MISTER Tibbs!" 73485574
9:30 2 HARD COPY (CC)—Newsmagazine 18100
9 PERFECT STRANGERS (CC) 54013
13 MISTER ROGERS (CC)—Children 98471
20 FAMILY FEUD—Game 10297
21 KIDSONGS (CC)—Children 30075
25 IMAGINATION STATION—Children 72075
31 CREATIVE LIVING 32471
47 KENNETH COPELAND—Religion 36520
55 COMMERCIAL PROGRAM
61 FAMILY TIES (CC)—Comedy 604723
(AMC) MOVIE—Western (BW) *2:10* ★★★
"Fort Apache." 27749297
(BET) WHAT'S HAPPENING!!—Comedy 499425
(DIS) DUMBO'S CIRCUS (CC) 260278
(ESN) GETTING FIT—Exercise 198926
(HBO) MOVIE (CC)—Fantasy *2:10* ★★★
27827029
"The Adventures of Baron Munchausen."
(LIF) WHAT EVERY BABY KNOWS 901452
(NIK) ALVIN SHOW—Cartoon 723636
(USA) SCOOBY DOO—Cartoon 369452
10AM 2 JOAN RIVERS *1:00* 31100
3 JENNY JONES—Discussion *1:00* 35926
4 LEEZA—Discussion *1:00* 33568
5 COMMERCIAL PROGRAM
7 ROLONDA—Discussion *1:00* 77926
Scheduled topic: public nudity.
8 PHIL DONAHUE (CC) *1:00* 75568
Scheduled: Erma Bombeck. (Repeat)
9 61 WHO'S THE BOSS? (CC)—Comedy
79810/596365
13 SESAME STREET (CC) *1:00* 93075
20 CHURCH SERVICE—Catholic 37452
21 YOUR HOMETOWN AMERICA PARADE 1994 *2:00* 50839
25 DESTINOS: AN INTRODUCTION TO SPANISH *1:00* 76097
30 ANOTHER WORLD (CC) *1:00* 42907
31 ALL ABOUT TV 19181
41 ¡PAPA SOLTERO!—Comedia 62520
47 PROGRAMACION COMERCIAL
49 YOUR HOMETIME AMERICA PARADE 1994 *2:00* 83549
55 MOVIE—Drama *2:00* ★★★ 32891
"Homeward Bound." (1980) TV-movie centering on a divorced writer's dying son (Moosie Drier) and estranged father. David Soul, Barnard Hughes. Michelle Downey. George: Jeff Corey. Lorenza: Carmen Zapata.
(BET) SCREEN SCENE—Magazine 703568
(DIS) BEN AND ME (CC)—Cartoon 152810
A church mouse invents bifocals, designs a stove and experiments with electricity—but Ben Franklin takes the credit.
(DSC) HOME MATTERS 624926
(ESN) STEP AEROBICS 470510
(FAM) 700 CLUB—Religion *1:30* 750181
(LIF) OUR HOME *1:00* 515704
(MTV) JAMS *2:00* 916384
(NIK) MUPPET BABIES—Cartoon 622568
(SHO) MOVIE (CC)—Comedy *1:45* ★★ 4167167
"Death Becomes Her." Meryl Streep.
(TNT) MAKING OF GETTYSBURG *1:00* 230162
(USA) MOVIE—Drama *2:30* ★★★ 462520
"Salvador." (1986) Director Oliver Stone's gritty account of the experiences of journalist Richard Boyle (James Woods) in war-torn El Salvador. James Belushi, Michael Murphy, John Savage. Maria: Elpedia Carrillo.
10:15 (MAX) MOVIE (CC)—Comedy-Drama *1:40* ★★★
"Singles." 83091487
10:30 5 MAMA'S FAMILY—Comedy 15549
9 WHO'S THE BOSS? (CC)—Comedy 24384
20 CATHOLIC VIEWPOINT 80568
31 GOURMET COOKING 11182
41 DR. CANDIDO PEREZ—Comedia 17094
47 LIFE TODAY—Religion 78461
61 THREE'S COMPANY—Comedy 974094
(BET) WHAT'S HAPPENING NOW!! 323346
(DIS) CARE BEARS (CC)—Cartoon 629487
(DSC) GREAT CHEFS OF NEW ORLEANS 274623
(ENC) MOVIE—Drama *2:20* ★★ 38038384
"The Chase." Marlon Brando, Jane Fonda.
(ESN) BODYSHAPING—Exercise 468297
(NIK) MUPPET SHOW—Children 531155
10:55 (TMC) MOVIE—Drama *1:55* ★★ 42278013
"Delta Force II." Chuck Norris, Billy Drago.
11AM 2 3 PRICE IS RIGHT *1:00* 28636/15162
4 JERRY SPRINGER—Discussion *1:00* 13704
Scheduled program topic: children overcoming physical disabilities.
5 CURRENT AFFAIR (CC) 57549
7 8 MIKE & MATY *1:00* 57162/55704
Scheduled: Tips on summer food preparation.
9 RICHARD BEY—Discussion *1:00* 97574
Scheduled topic: controlling husbands.
11 TWILIGHT ZONE MARATHON CONTINUES (BW)
Episodes include "The Fear," "Bewitching Pool," "Number 12 Looks Just like You" and "The Lonely."
13 KIDSONGS (CC)—Music 26617
20 HOME SHOPPING NETWORK *4:00* 499636
25 G.E.D.—Instrucción 33549
30 LEEZA—Discussion *1:00* 55471
31 ASK CONGRESS 62075
41 LLEVATELO—Juego 32687
47 JACK VAN IMPE—Religion 48891
61 PEOPLE'S COURT 367655
(A&E) ELLERY QUEEN—Mystery *1:00* 344278
(BET) HEART & SOUL—Music *2:00* 920433

(DIS) GUMMI BEARS (CC)—Cartoon 170181
(DSC) WORLD CLASS CUISINE 486568
(ESN) SPORTSCENTER *1:00* 706094
(LIF) FRUGAL GOURMET—Jeff Smith 828655
(NIK) ELEPHANT SHOW—Children 477810
(SC) PENNANT CHASE—Baseball 716907
(TNT) MOVIE (CC)—Drama *3:00* ★★ 206075
"Gettysburg." (1993) Epic account of the pivotal, three-day Civil War battle in July 1863. Tom Berenger, Martin Sheen. Col. Joshua Chamberlain: Jeff Daniels.
[Conclusion follows.]

11:30 5 NEWS
13 FRUGAL GOURMET (CC) 27346
25 DISTRICT 6 SPEAKS 34278
31 TONY BROWN'S JOURNAL 63704
41 PRIMER IMPACTO—Magazine 5924162
47 PROGRAMACION COMERCIAL
61 LOVE CONNECTION 368384
(CNN) CNN & CO. (CC)—Discussion 923687
(DIS) TALL TALES AND LEGENDS *:50* 8290520
(DSC) GRAHAM KERR—Cooking 487297
(FAM) CABLE HEALTH CLUB 816810
(LIF) MARRIAGE COUNSELOR 829384
(NIK) DAVID THE GNOME—Cartoon 485839
(SC) USISL WEEKLY—Soccer 717636

11:35 (TBS) MOVIE—Adventure *2:35* ★★★ 73405297
"Live and Let Die." (British; 1973) Roger Moore takes over as James Bond, trailing heroin traffickers in New York, New Orleans and the Caribbean. Yaphet Kotto, Jane Seymour.

11:45 41 COPA MUNDIAL *2:15* 60658487
Un partido de la segunda vuelta, en vivo desde Orlando, Fla.
(HBO) MOVIE (CC)—Adventure *1:35* ★
"Captain America." 18838162

AFTERNOON

Noon 2 (3) NEWS
4 ANOTHER WORLD (CC) *1:00* 93891
5 FAMILY TIES (CC)—Comedy 29159
7 (8) WORLD CUP SOCCER (CC) *2:30* 443907/441549
A second-round game in Orlando, Fla. (Live)
9 (30) RICKI LAKE *1:00* 44636/35568
13 LEARN TO READ 59094
21 PICKIN' FOR MERLE: DOC WATSON & FRIENDS—Music *1:00* 53926
25 TELECONFERENCE: MATH 66926
31 THINK TANK—Discussion 93094
47 DESPRECIO—Novela *1:00* 59471
49 AMERICAN OPEN HOUSE 57636
55 700 CLUB—Religion *1:00* 42278
61 COSBY SHOW (CC)—Comedy 965346
(A&E) POLICE STORY *1:00* 733013
(AMC) MOVIE—Western *1:50* ★★★★ 1013617
"She Wore a Yellow Ribbon." John Wayne.
(CNN) NEWS—Battista/Collins *1:00*
(DSC) LOW CHOLESTEROL GOURMET 579015
(ESN) SPORTSCENTER *1:00* 188549
(FAM) LET'S MAKE A DEAL—Game 275549
(LIF) MOVIE (CC)—Mystery *2:00* ★★ 880520
"Silent Motive." (Made for Cable; 1991) A killer is stalking a screenwriter (Patricia Wettig)—and mimicking her scripts. Det. Trella: Mike Farrell. Van Drake: Edward Asner.
(MAX) MOVIE—Comedy *2:00* ★★★ 899278
"They All Laughed." Audrey Hepburn.
(MTV) BEACH MTV *3:00* 232839
(NIK) EUREEKA'S CASTLE—Children 379097
(NSP) NEWSPORT TALK *2:00* 3492013
(SC) TRANS WORLD SPORT *1:00* 544574
(SHO) MOVIE (CC)—Science Fiction *1:15* ★
"Robot Wars." 1201384
(TNN) ALEENE'S CRAFTS—Instruction 903471

12:30 2 (3) YOUNG AND THE RESTLESS (CC)—Serial *1:00* 978177/947013
5 GOOD DAY STREET TALK 49094
13 G.E.D.: EN ESPANOL—Instrucción 72487
25 TELECONFERENCE: SCIENCE 76891
31 OPEN MIND—Discussion 16487
49 ELLA GRASSO—Profile 70029
61 WONDER YEARS (CC) 615839
(DIS) MOVIE—Adventure *1:35* ★ 1515177
"Tarzan in Manhattan." Joe Lara, Kim Crosby.
(DSC) EASY DOES IT 729810
(FAM) JUMBLE—THE INTERACTIVE GAME 909094
(NIK) KING GRIZZLEBEARD—Cartoon 727452
(TNN) COUNTRY TODAY—Magazine 620636
(USA) MOVIE—Drama *2:30* ★★★ 109549
"Wall Street." (1987) Oliver Stone's blue-chip satire about a rapacious corporate raider (Oscar winner Michael Douglas) and his wide-eyed protege (Charlie Sheen). Martin Sheen, Daryl Hannah. Lou: Hal Holbrook.

12:45 (ENC) MOVIE—Comedy *1:35* ★★ 62517384
"True Stories." David Byrne, John Goodman.

12:50 (TMC) MOVIE (CC)—Fantasy *2:25* ★★
"Hook." 45105742

1 PM 4 DAYS OF OUR LIVES (CC) *1:00* 19839
5 INSIDE EDITION (CC) 66810
9 JENNY JONES—Discussion *1:00* 53384
Scheduled topic: disapproving of a teenager's appearance. (Repeat)
11 BASEBALL *3:00* 414839
Oakland at New York. (Live)
13 BUSINESS OWNERS—Profile 17655
21 PICKIN' FOR MERLE: DOC WATSON & FRIENDS—Music *1:00* 39346
25 DISCOVERING PSYCHOLOGY 97487
30 BASEBALL *3:00* 638162
California at Boston. (Live)
31 MYSTERY! (CC) *1:00* 31742
47 ALEJANDRA—Novela *1:00* 35891
49 NATHALIE DUPREE COOKS 15297
55 FAMILY FEUD—Game 97592
61 HUNTER—Crime Drama *1:00* 603094
(A&E) ROCKFORD FILES (CC) *1:00* 719433
(BET) VIDEO SOUL—Music *2:00* 784433
(CNN) SONYA LIVE (CC) *1:00* 373655

(DSC) **HOMEWORKS** 353926
(ESN) **BODYBUILDING** *1:30* 170655
The Fitness America Pageant, taped in 1993 in Buena Park, Cal.
(FAM) **TRIVIAL PURSUIT—Game** 526810
(NIK) **DENNIS THE MENACE** (BW) 351568
(SC) **NEWSPORT TALK** *2:00* 882029
(TNN) **COOKIN' U.S.A.** 238704

1:30 (2) (3) **BOLD AND THE BEAUTIFUL (CC)—Serial** 91487/15013
(5) **I LOVE LUCY—Comedy** (BW) 48365
(13) **FRUGAL GOURMET (CC)** 71758
(25) **BY THE NUMBERS** 75162
(49) **LOOK & COOK WITH ANNE WILLAN** 99100
(55) **NEWSWORTHY—Magazine** 55742
(DSC) **HOME MATTERS** 728181
(FAM) **$100,000 NAME THAT TUNE** 908365
(HBO) **MOVIE (CC)—Adventure** *2:15* ★★★
"The Living Daylights." 71581742
(NIK) **LASSIE—Drama** (BW) 726723
(SHO) **MOVIE—Comedy** *1:35* ★★ 7920988
"Year of the Comet." Penelope Ann Miller.
(TNN) **COUNTRY NEWS—Magazine** 629907

2 PM (2) (3) **AS THE WORLD TURNS (CC)—Serial** *1:00* 94181/98907
(4) **MAURY POVICH (CC)** *1:00* 96549
Scheduled topic: near-fatal incidents that were captured on film. (Repeat)
(5) **MERRIE MELODIES (CC)—Cartoon** 4549
(9) **MAGNUM. P.I.—Crime Drama** *1:00* 87839
(13) **CHARLIE ROSE—Discussion** *1:00* 89384
(21) **PICKIN' FOR MERLE: DOC WATSON & FRIENDS—Music** *1:00* 45568
(25) **ON OUR OWN** 29297
(31) **PAPPYLAND—Children** 23100
(41) **CRISTINA—Discusión** *1:00* 70549
Los Fantasmas del Caribe.
[Hora aproximada.]
(47) **PELICULA—Musical** *2:00* 82723
"Cuando México canta." (Mexicana; 1956) Un famoso compositor le ayuda a una cantante a subir al estrellato como cantante folklórica. Fernando Soler, Rosita Quintana.
(49) **AS WE TELL OUR STORIES** *1:00* 87926
(55) **MOVIE—Adventure** *2:00* ★★ 19891
"Drums in the Deep South." (1951) Standard Civil War works hung on a friend-against-friend plot. Clay: James Craig. Kathy: Barbara Payton. Will: Guy Madison.
(61) **FAMILY MATTERS (CC)—Comedy** 746013
(A&E) **COLUMBO—Crime Drama** *1:30* 295461
(AMC) **MOVIE—Drama** *1:50* ★★ 7093617
"The Barbarian and the Geisha." John Wayne.
(CNN) **NEWS (CC)—Allen/Battista** *1:00*
(DSC) **PET CONNECTION** 858636
(FAM) **BOGGLE—THE INTERACTIVE GAME** 294549
(LIF) **MOVIE (CC)—Thriller** *2:00* ★★ 557655
"Midnight's Child." (Made for Cable; 1992) Supernatural tale of a housekeeper with possible links to the netherworld. Marcy Walker, Olivia D'Abo, Elissabeth Moss.
(MAX) **MOVIE—Science Fiction** *2:20* ★★★★
"2001: A Space Odyssey." 78266346
(NIK) **GUMBY—Children** 856278
(NSP) **SPORTSTRAITS—Profile** 4200549
(TNN) **CLUB DANCE** *1:00* 608029
(TNT) **MOVIE (CC)—Drama** *3:00* ★★ 942365
"Gettysburg." Conclusion. See 11 A.M.

2:05 (DIS) **MOVIE—Adventure** *1:40* ★★ 40785094
"A Challenge for Robin Hood." Barrie Ingham.

2:10 (TBS) **MOVIE—Adventure** *2:45* ★★★ 19962094
"Moonraker." (1979) James Bond (Roger Moore) is assigned to locate a skyjacked space shuttle in this 12th 007 screen escapade. Lois Chiles, Michel Lonsdale. Jaws: Richard Kiel. Corinne: Corinne Clery.

2:15 (ENC) **MOVIE—Adventure** *2:35* ★★★ 58295278
"Ice Station Zebra." Rock Hudson.

2:30 (5) **POWER RANGERS (CC)—Fantasy** 5520
(7) (8) **LOVING (CC)—Serial** 7988/1758
[Time approximate after soccer.]
(25) **SEWING WITH NANCY** 57568
(31) **KIDSONGS (CC)—Music** 51471
(61) **TALE SPIN (CC)—Cartoon** 465636
(DSC) **GREAT CHEFS OF THE WEST** 593297
(ESN) **BICYCLING** *:55* 6534015
Stage 2 (Roubaix to Bologne-sur-Mer) of the Tour de France, taped today.
(FAM) **LET'S MAKE A DEAL—Game** 915520
(NIK) **BULLWINKLE—Cartoon** 591839
(NSP) **SPORTSTRAITS—Profile** 7930075

3 PM (2) (3) **GUIDING LIGHT (CC)** *1:00* 8181/2907
(4) **SALLY JESSY RAPHAEL** *1:00* 8079
Scheduled: A celebration of the show's 10th anniversary. (Repeat)
(5) (61) **TOM & JERRY KIDS (CC)** 6384/725520
(7) (8) **GENERAL HOSPITAL—Serial** *1:00* 47162/45704
(9) **MATLOCK (CC)—Drama** *1:00* 87704
(13) **SESAME STREET (CC)** *1:00* 21162
(20) **MR. BOGUS—Cartoon** 44568
(21) **PICKIN' FOR MERLE: DOC WATSON & FRIENDS—Music** *1:00* 87346
(25) **ART OF SEWING** 73984
(31) **BARNEY & FRIENDS (CC)** 19907
(41) **PRIMER IMPACTO—Magazine** 3289704
(49) **LAMB CHOP'S PLAY-ALONG! (CC)** 2742
(50) **TAKING THE LEAD** *1:00* 380471
(BET) **VIDEO VIBRATIONS—Music** *1:30* 281181
(CNN) **NEWS (CC)—Bowker/Sesno** *1:00*
(DSC) **WORLD CLASS CUISINE** 660471
(FAM) **HEROES ON HOT WHEELS** 206384
(MTV) **VIDEOS** 204926
(NIK) **HEY DUDE—Children** 868013
Melody pretends to be Brad.
(NSP) **SPORTSTRAITS—Profile** 4212384
(SC) **METS INSIDE PITCH—Fran Healy** 181162
(SHO) **MOVIE—Comedy** *1:30* ★ 698742
"Desire and Hell at Sunset Motel." Sherilyn Fenn, Whip Hubley, David Hewlett.

(TNN) **AUTO RACING** *2:30* 364094
The ASA Hawkeye Downs 300 in Cedar Rapids, Iowa. (Live)
(USA) **MOVIE—Drama** *3:00* ★★★ 698471
"Born on the Fourth of July." For details, see Sun. 7 P.M.
3:15 (41) **COPA MUNDIAL** *2:15* 31626487
Un partido de la segunda vuelta, en vivo desde Palo Alto, Cal.
(TMC) **MOVIE (CC)—Drama** *1:55* ★★ 70353821
"Swing Kids." Robert Sean Leonard.
3:25 (ESN) **WORLD CUP SOCCER** *2:05* 92164655
Second-round play in Palo Alto, Cal. (Live)
3:30 (5) (61) **TINY TOONS (CC)** 7365/460181
(20) **INSPECTOR GADGET—Cartoon** 65549
(25) **ART OF ALEXANDER AND PAULSON—Painting** 52013
(31) **STORYTIME (CC)—Children** 30988
(49) **READING RAINBOW (CC)—Children** 3723
(A&E) **COLUMBO—Crime Drama** *1:30* 605926
(DSC) **GRAHAM KERR—Cooking** 598742
(FAM) **SUPER MARIO BROS.—Children** 927365
(MTV) **MOST WANTED JAMS** 925907
(NIK) **WEINERVILLE—Variety** 596384
(NSP) **SPORTSTRAITS—Profile** 7935520
(SC) **HALLS OF FAME—Profile** 6735433
3:45 (SC) **METS ON DECK—Fran Healy** 34860538
4 PM (2) **GERALDO—Discussion** *1:00* 4988
Scheduled: Peter Tork; Gary U.S. Bonds.
(3) (7) **OPRAH WINFREY (CC)** *1:00* 4742/66297
Scheduled topic: relying on instinct.
(4) **PHIL DONAHUE (CC)** *1:00* 2384
Scheduled: Erma Bombeck. (Repeat)
(5) (61) **ANIMANIACS (CC)** 9100/456988
(8) **SALLY JESSY RAPHAEL** *1:00* 64839
(9) **FAMILY FEUD—Game** 3758
(11) **TWILIGHT ZONE** (BW) 5926
An irascible writer (Richard Haydn) seems to be surrounded by defective mechanical devices. Repairman: Barney Phillips. Edith: Barbara Stuart. Policeman: Henry Beckman. [Time approximate after baseball.]
(13) **BARNEY & FRIENDS (CC)—Children** 1988
Barney teaches the kids about work.
(20) **BOTS MASTER—Cartoon** 77384
(21) **PICKIN' FOR MERLE: DOC WATSON & FRIENDS—Music** *1:00* 99181
(25) **MEXICAN KITCHEN—Cooking** 31520
(30) **DESIGNING WOMEN (CC)** 55297
(31) **CLUB CONNECT (CC)—Teenagers** 42723
(47) **SEVCEC—Discusión** *1:00* 62471
(49) **BARNEY & FRIENDS (CC)—Children** 5758
(50) **G.E.D.: MATH—Instruction** 656926
(55) **HEADLINE NEWS** 1100
(AMC) **MOVIE—Drama** (BW) *2:45* ★★★
"In Harm's Way." 19841655
(CNN) **EARLYPRIME (CC)** 377346
(DIS) **MOVIE—Adventure** *1:15* ★★ 5124100
"The Mark of Zorro." Frank Langella.
(DSC) **LOW CHOLESTEROL GOURMET** 584549
(FAM) **POPEYE—Cartoon** 939100
(HBO) **MOVIE (CC)—Comedy-Drama** *1:55* ★★
"'Crocodile' Dundee II." 1534278
(LIF) **MOVIE—Drama** *2:00* ★★★ 280346
"Caroline?" (Made for TV; 1990) Stephanie Zimbalist plays a woman who may—or may not—be a debutante presumed dead for 14 years, returning to claim an inheritance. Paul: George Grizzard. Grace: Pamela Reed. Winston: Shawn Phelan.
(MTV) **GRIND—Eric Nies** 937742
(NIK) **BEETLEJUICE—Cartoon** 575891
(NSP) **HALLS OF FAME—Profile** 7954655
(SC) **BASEBALL** *3:00* 149988
New York at San Francisco. (Live)
4:30 (5) (61) **BATMAN (CC)—Cartoon** 5384/478100
(9) **FAMILY FEUD—Game** 9742
(11) **TWILIGHT ZONE** (BW) 4810
A legendary pool player (Jonathan Winters) returns to life for a high-stakes match with current champion Jesse Cardiff (Jack Klugman).
(13) **KIDSONGS (CC)—Music** 3100
Animal trainer Jules Sylvester brings a baby alligator. Songs include "Fiddle-Ee-Fee," "See You Later, Alligator" and "Little Deuce Coupe."
(20) **FLINTSTONES—Cartoon** 73568
(25) **SQUARE ONE TELEVISION** 37704
(30) **GOLDEN GIRLS (CC)** 44181
(31) **VIDEO MUSIC BOX** *1:00* 540839
(49) **SESAME STREET (CC)** *1:00* 81029
(50) **CRAWSHAW WATERCOLOR STUDIO—Painting** 645810
(55) **LAVERNE & SHIRLEY—Comedy** 7384
Sonny (Ed Marinaro) reluctantly quits stunt work to hustle insurance. Penny Marshall, Cindy Williams.
(BET) **RAP CITY—Music** *2:00* 949568
(CNN) **INSIDE POLITICS** 479758
(DSC) **EASY DOES IT** 573433
(FAM) **THAT'S MY DOG—Game** 935384
(MAX) **MOVIE (CC)—Drama** *2:00* ★★ 123988
"Iron Eagle." Jason Gedrick.
(MTV) **MOST WANTED** *1:30* 427100
(NIK) **WILD & CRAZY KIDS—Game** 571075
(NSP) **GREAT SPORTS VACATIONS** 7950839
(SHO) **MOVIE (CC)—Adventure** *1:30* ★ 865346
"Surf Ninjas." Ernie Reyes Jr., Nicolas Cowan.
4:50 (ENC) **MOVIE—Comedy** *2:00* ★★ 7002051
"Please Don't Eat the Daisies." David Niven.
4:55 (TBS) **MOVIE—Adventure** *2:40* ★★★ 92714655
"Diamonds Are Forever." (British; 1971) Sean Connery's sixth outing as James Bond is a thriller that zips him from Amsterdam to Las Vegas on the trail of stolen gems. Tiffany: Jill St. John. Blofeld: Charles Gray. Plenty: Lana Wood. Whyte: Jimmy Dean.
5 PM (2) (7) **NEWS** *1:00*
(3) (8) **NEWS**
(4) **LIVE AT FIVE** *1:00* 6988
(5) **MONTEL WILLIAMS—Discussion** *1:00* 7636
Scheduled topic: men and dating. (Repeat)

9 RICKI LAKE—Discussion *1:00* 1094
Scheduled topic: harassment. (Repeat)
11 TWILIGHT ZONE (BW) 7655
The crew of a London-to-New York flight are unable to control the airplane's speed or to radio for help. Farver: John Anderson.
13 READING RAINBOW (CC)—Children 3617
The effects of dramatic weather, such as tornadoes and blizzards, are illustrated.
20 DENNIS THE MENACE—Cartoon 49013
21 PICKIN' FOR MERLE: DOC WATSON & FRIENDS—Music *1:00* 88926
25 CLUB CONNECT—Teenagers 10549
30 MARRIED . . . WITH CHILDREN (CC) 27926
47 ALTA TENSION *1:00* 5278
50 BARNEY & FRIENDS (CC) 913723
55 ODD COUPLE—Comedy 3029
Courtroom fiasco: Felix defends himself and Oscar against a charge of ticket scalping. Felix: Tony Randall. Oscar: Jack Klugman. Miriam: Elinor Donahue. Judge: Curt Conway.
61 BONKERS (CC)—Cartoon 737365
(A&E) POLICE STORY *1:00* 846891
(CNN) EARLYPRIME—Newsmagazine 649075
(DSC) HOMEWORKS 849988
(FAM) PUNKY BREWSTER—Comedy 381029
(NIK) SALUTE YOUR SHORTS 943758
(NSP) SAIL AWAY 4397029
(TNT) MOVIE—Musical (CZ) *3:00* ★★★★ 965988
"Yankee Doodle Dandy." (1942) James Cagney is delightfully spunky in his Oscar-winning turn as flag-waving songwriter-showman George M. Cohan. A classic. Joan Leslie.
5:10 (TMC) MOVIE (CC)—Fantasy *1:35* ★★
"Teenage Mutant Ninja Turtles III." 72055618
5:30 3 8 55 NEWS
11 TWILIGHT ZONE (BW) 5162
Bookworm Henry Bemis (Burgess Meredith) is the sole survivor of a nuclear holocaust. Helen: Jacqueline deWit.
13 INSIDE NEW JERSEY 4452
20 GARFIELD AND FRIENDS—Cartoon 57520
25 KEEPERS OF THE KEYS 51384
30 CHEERS (CC) 35433
31 NEWS CITY—Report 35487
41 PRIMER IMPACTO—Magazine 3704
49 CARMEN SANDIEGO (CC)—Children 2094
50 GRILLING WITH CHEF GEORGE HIRSCH 636162
61 FAMILY MATTERS (CC)—Comedy 469452
A father-son ice-fishing outing leaves Eddie (Darius McCrary) cold; and at home, Judy dislikes the fuss made over Richie. Judy: Jaimee Foxworth. Carl: Reginald VelJohnson.
(CNN) SHOWBIZ TODAY—Magazine 380810
(DIS) MOVIE (CC)—Adventure *1:25* ★★ 5176346
"Davy Crockett and the River Pirates."
(DSC) HOME MATTERS 597013
(ESN) DREAM LEAGUE—Game 951297
(FAM) BLACK STALLION (CC)—Drama 926636
(NIK) LEGENDS OF THE HIDDEN TEMPLE—Game 595655
(NSP) GOLF CLUB 7934891
(TNN) VIDEOPM—Music Videos *1:00* 533742

EVENING

6PM 2 3 4 7 8 30 NEWS
5 GOLDEN GIRLS (CC)—Comedy 3549
Rose is torn between Miles (Harold Gould) and a rekindled old flame (Eddie Bracken); while a miffed Sophia moves out.
9 COSBY SHOW (CC)—Comedy 7907
With Clair and Denise away, Cliff has adventures in baby-sitting: Vanessa is scheming to go to a college party; Rudy has become quite unpopular in school; and Olivia is bored.
11 TWILIGHT ZONE (BW) 2075
Humans are wary of a giant alien's offer to end war and raise living standards. Chambers: Lloyd Bochner. Pat: Susan Cummings. Kanamit: Richard Kiel.
13 CITY ORIGINALS: WOMEN MAKING IT WORK—Documentary 1365
Profiling three women and their contributions to New York communities. Included: a lawyer in Harlem who helps mothers with AIDS; a state Supreme Court justice.
20 SONIC THE HEDGEHOG—Cartoon 54433
21 MacNEIL, LEHRER (CC) *1:00* 42810
25 JOURNAL—News 58297
31 SI' TI VOGLIO BENE *1:15* 8673365
41 NOTICIAS
47 NOTICIERO 4891
49 THAT'S MY BOY—Comedy 9907
50 NEW TO AMERICA *1:00* 636297
55 JEOPARDY! (CC)—Game 5549
61 FULL HOUSE (CC)—Comedy 466365
Rebecca has trouble breaking her "rock-a-bye baby" news to Jesse, whose mind is on his rock band. Mr. Dobson: Keythe Farley. Rebecca: Lori Loughlin. Joey: Dave Coulier.
(A&E) ROCKFORD FILES (CC) *1:00* 739297
(CNN) NEWS—Shaw/Woodruff *1:00*
(CSP) NEWS FROM MOSCOW 41907
(DSC) PET CONNECTION 594926
(ESN) SPORTS ON TAP—Quiz 941810
(FAM) RIN TIN TIN K-9 COP (CC) 923549
(HBO) MOVIE (CC)—Adventure *2:00* ★★★ 559988
"Indiana Jones and the Temple of Doom."
(LIF) MOVIE—Drama *2:00* ★★ 537891
"Summer Girl." (Made for TV; 1983) A couple (Barry Bostwick, Kim Darby) comes to rue the day they hired a live-in baby sitter (Diane Franklin). Martina: Martha Scott.
(MTV) LIP SERVICE—Game 914891
(NIK) LOONEY TUNES—Cartoon 592568
(NSP) NEWSPORT TONITE 7931704

(SHO) **MOVIE (CC)**—Comedy *1:45* ★★ 9558926
"Death Becomes Her." Meryl Streep.
(USA) **TEENAGE MUTANT NINJA TURTLES (CC)**—Cartoon 372891

6:30 (2) (3) **CBS NEWS (CC)**—Chung/Rather 29/655
(4) (30) **NBC NEWS (CC)**—Tom Brokaw 297/56926
(5) **ROSEANNE (CC)**—Comedy 7159
Dan's dad (Ned Beatty) visits; Roseanne plays matchmaker for a customer (Stephen Wesley Bridgewater) and Crystal. Part 1 of two. Crystal: Natalie West. Dan: John Goodman.
(7) (8) **ABC NEWS (CC)**—Peter Jennings 2297/6669
(9) **EMPTY NEST (CC)**—Comedy 4487
Carol falls for a man (Franc Luz) who's dedicated to political protest, while Harry's young patient (Edan Gross) falls for Laverne (Park Overall).
(11) **TWILIGHT ZONE** (BW) 6655
Suburbanites come to believe a massive power failure was caused by an alien invasion. Brand: Claude Akins. Charlie: Jack Weston. Tommy: Jan Handzlik.
(13) (49) **NIGHTLY BUSINESS REPORT** 2617/6487
A mid-year market evaluation.
(20) **JETSONS**—Cartoon 78013
(25) **OUT OF IRELAND** 49549
(41) **NOTICIERO UNIVISION** 4297
(47) **NOTICIERO TELEMUNDO** 8471
(55) **WHEEL OF FORTUNE (CC)**—Game 2029
(61) **LOVE CONNECTION** 457617
(BET) **SCREEN SCENE**—Magazine 811891
(CSP) **VIEWER CALL-IN** *1:30* 384075
(DSC) **MAC & MUTLEY**—Children 585278
(ESN) **SPORTSCENTER** *1:00* 358452
(FAM) **NEW LASSIE (CC)**—Drama 797159
(MAX) **MOVIE**—Comedy *1:30* ★ 421926
"Miracle Beach." Ami Dolenz, Dean Cameron.
(MTV) **BEST OF THE BEACH** 938471
(NIK) **LOONEY TUNES**—Cartoon 576520
(NSP) **NEWSPORT TONITE** 7955384
(TNN) **CLUB DANCE** *1:00* 800926
(USA) **TEENAGE MUTANT NINJA TURTLES (CC)**—Cartoon 396471

6:45 (ENC) **MOVIE**—Drama *2:20* ★★ 81523297
"The Chase." Marlon Brando, Jane Fonda.

6:50 (TMC) **MOVIE**—Western *2:10* ★★★ 99743162
"For a Few Dollars More." Clint Eastwood.

7 PM (2) **HARD COPY (CC)**—Newsmagazine 2549
(3) **INSIDE EDITION (CC)** 9075
(4) **COPS (CC)** 7617
Sgt. Caddy is involved in trying to save the life of a teenager; a citizen helps stop a suspected car thief; a racial-intimidation call is answered.
(5) **RESCUE 911 (CC)** 8365
A girl is accidentally shot with a rifle; a St. Louis woman suffers a heart attack. William Shatner is the host.
(7) (8) **JEOPARDY! (CC)**—Game 3433/1075

Monday GUIDELINES

☐ Happy 218th, America! Marvin Hamlisch makes his debut as conductor of the Boston Pops Esplanade Orchestra in **Pops Goes the Fourth**, Boston's spectacular Independence Day concert. The rousing ceremonies on the banks of the Charles River include the "1812 Overture," "Stars and Stripes Forever" and other traditional favorites. Jack Perkins is the host. —7:30 PM,12 mid. (A&E)

☐ **A Capitol Fourth 1994** celebrates the event's 15th anniversary with a bang-up fireworks display and includes a tribute to Henry Mancini, who died in June. Among those slated to appear are Faith Hill, Aaron Neville and the Neville Brothers, John Raitt, Florence Henderson and Joel Grey, who is the host for the gala. See the Close-up on p. 95. —8 PM (13)(49)

☐ New York's annual **4th of July Fireworks Spectacular** over the East River. Complementing the pyrotechnics: performances by Judy Collins and the cast of "Damn Yankees." See the Close-up on p. 95. —9 PM (11)

☐ Documentarian Ken Burns (*The Civil War*) once again steps up to the plate, this time with **The Making of Baseball**, a behind-the-scenes look at how he and his team put together the upcoming nine-part documentary on *Baseball*. —9:30 PM (13)

☐ **Movie:** Directors Jeffrey Friedman and Rob Epstein (Oscar winners for "Common Threads: Stories from the Quilt") take an idiosyncratic road trip through the South in the ★★★ 1992 documentary **"Where Are We: Our Trip Through America."** —10 PM (13)

Monday Evening

	6:00	6:30	7:00	7:30	8:00	8:30
					Prime Time	
2	News	CBS News	Hard Copy	Entmt. Tonight	Evening Shade	Dave's World
3	News	CBS News	Inside Edition	Entmt. Tonight	Evening Shade	Dave's World
4	News	NBC News	Cops	Love Connection	Fresh Prince	Blossom
5	Golden Girls	Roseanne	Rescue 911	Current Affair	**Movie:** *Working Trash*	
7	News	ABC News	Jeopardy!	Wheel of Fortune	Day One	
8	News	ABC News	Jeopardy!	Wheel of Fortune	Day One	
9	Cosby Show	Empty Nest	Married...	Married...	Baywatch	
11	Twilight Zone	Twilight Zone	Twilight Zone	Twilight Zone	Twilight Zone	Twilight Zone
13	City Originals	Business Report	MacNeil, Lehrer		Capitol Fourth 1994	
20	Sonic Hedgehog	Jetsons	Home Shopping Network			
21	MacNeil, Lehrer		ITN World News	Grilling/Hirsch	Declarations: American Ideals	
25	Journal	Out of Ireland	Le Journal	African Forum	Telecomm.	Martinson/Books
30	News	NBC News	Current Affair	Hard Copy	Fresh Prince	Blossom
31	Si' Ti Voglio Bene		Dintorni (7:15)	News from Italy	Placido Grandissimo	
41	Noticias	Noticiero	Dos mujeres...		Galardón	
47	Noticiero	Noticiero	Tres destinos		Ocurrió así de noche	
49	That's My Boy	Business Report	MacNeil, Lehrer		Capitol Fourth 1994	
50	New to America		...Pollution	New Jersey Live!	National Geographic	
55	Jeopardy!	Wheel of Fortune	Oprah Winfrey		**Movie:** *The Bingo Long Traveling All-Stars & Motor Kings*	
61	Full House	Love Connection	Roseanne	Murphy Brown	**Movie:** *Working Trash*	
CABLE-TV CHANNELS						
A&E	Rockford Files		In Search Of...	Pops Goes the Fourth		
BET	Rap City (4:30)	Screen Scene	Sanford	Uptown Comedy	What's Hap'ning!!	ComicView
CNN	News		Moneyline	Crossfire	News	
DSC	Pet Connection	Mac & Mutley	Beyond 2000		Great Bears of Alaska	
ESN	Sports on Tap	SportsCenter		Baseball: Blue Jays at Royals		
FAM	Rin Tin Tin K-9	New Lassie	Waltons		Star Spangled Branson	
LIF	**Movie:** *Summer Girl*				**Movie:** *Stealing Home*	
MSG	Off the air		Auto Racing: SCCA Des Moines Grand Prix (7:05)			
MTV	Lip Service	Best of the Beach	Videos		Prime Time	
NIK	Looney Tunes	Looney Tunes	Doug	Muppet Show	Mary Tyler Moore	Mary Tyler Moore
TBS	**Movie:** *Diamonds Are Forever* (4:55)			Baseball: Pirates at Braves (7:35)		
TNN	VideoPM (5:30)	Club Dance		Country Greats		
TNT	**Movie:** *Yankee Doodle Dandy* (5:00)				**Movie:** *Sergeant York*	
USA	Ninja Turtles	Ninja Turtles	Wings	Wings	Murder, She Wrote	
PREMIUM CHANNELS						
AMC	**Movie:** *In Harm's Way* (4:00)		**Movie:** *The Sons of Katie Elder*			
BRV	**Movie** (5:00)	**Movie:** *Goodbye New York*			**Movie:** *The Tune*	
DIS	**Movie:** *Davy Crockett and the River Pirates* (5:30)		Thomas Jefferson	Statue of Liberty (7:40)	Avonlea	
ENC	**Movie** (4:50)	**Movie:** *The Chase* (6:45)				
HBO	**Movie:** *Indiana Jones and the Temple of Doom*				**Movie:** *Batman Returns*	
MAX	**Movie** (4:30)	**Movie:** *Miracle Beach*			**Movie:** *Brainsmasher...Love Story*	
NSP	NSP Tonite	NSP Tonite	Sports Beat		Sportswriters	
SC	Baseball: Mets at Giants (4:00)		Horse Racing	Baseball: Mets at Giants		
SHO	**Movie:** *Death Becomes Her*				**Movie:** *Hexed*	
TMC	**Movie** (5:10)	**Movie:** *For a Few Dollars More* (6:50)				

Prime Time

July 4, 1994

	9:00	9:30	10:00	10:30	11:00	11:30
2	Murphy Brown	Love & War	Northern Exposure		News	David (11:35)
3	Murphy Brown	Love & War	Northern Exposure		News	David (11:35)
4	**Movie:** *She Said No*				News	Jay Leno (11:35)
5	**Movie** (Cont.)		News		M*A*S*H	All in the Family
7	**Movie:** *What Ever Happened to Baby Jane?*				News	Nightline (11:35)
8	Subfest '94		Connecticut Business Review	TBA	News	Nightline (11:35)
9	Thunder in Paradise		News		Highway Patrol	Premier Story
11	4th of July Fireworks Spectacular		News		Twilight Zone	Twilight Zone
13	Fourth (Cont.)	Making of Baseball	**Movie:** *Where Are We: Our Trip Through America*		Charlie Rose	
20	Heat of the Night		News	Designing Women	El News Daily	Emergency Response
21	Declarations: American Ideals		Declarations: American Ideals		...Being Served?	ITN World News
25	Korean News and Culture		Inside Money	Poitel News	Western Trad.	Dennis Wholey
30	**Movie:** *She Said No*				News	Jay Leno (11:35)
31	In the Mix	First Exposure	Eye on Dance	News City	Business News	Korean News
41	Galardón (Cont.)		Cristina		Noticias	Not'o (11:35)
47	**Película:** *Dos chicanos chiludos*				Noticiero	Comercial
49	Fourth (Cont.)	Great Performances				Media Television
50	Chelworth		New to America		USS New Jersey	Waiting for God
55	**Movie** (Cont.)		News	Star Trek: The Next Generation		Columbo
61	**Movie** (Cont.)		News	Murphy Brown	M*A*S*H	Star Trek...

CABLE-TV CHANNELS

A&E	Pops Goes the Fourth (Cont.)			In Search Of...	Savagery and the American Indian	
BET	Video Soul				Uptown Comedy	Screen Scene
CNN	Larry King Live		News		Sports	Moneyline
DSC	Alaska's Whales and Wildlife		Coast to Coast		Great Bears of Alaska	
ESN	Baseball (Cont.)			Baseball: Expos at Dodgers		
FAM	Rescue 911		700 Club		Bonanza	
LIF	**Movie** (Cont.)		Girls' Night Out		Unsolved Mysteries	
MSG	U.S. Olympic Festival: Telecast from St. Louis				Sportsdesk; Auto Racing (11:15)	
MTV	Prime (Cont.)		TBA		Beavis/Butt-head	Beavis/Butt-head
NIK	Mary Tyler Moore	Mary Tyler Moore	Mary Tyler Moore	Mary Tyler Moore	Mary Tyler Moore	Dick Van Dyke
TBS	Baseball (Cont.)			**Movie:** *Lone Wolf McQuade* (10:35)		
TNN	Music City Tonight			Club Dance		Country Greats
TNT	**Movie** (Cont.)				**Movie:** *She Wore a Yellow Ribbon*	
USA	WWF Wrestling		Silk Stalkings		Wings	Wings

PREMIUM CHANNELS

AMC	**Movie:** *El Dorado* (9:05)					**Movie**
BRV	**Movie** (Cont.)	Perfect Woman	South Bank		**Movie:** *Kind Hearts and Coronets*	
DIS	**Movie:** *Oklahoma!*					**Movie:** *Revolution*
ENC	**Movie:** *True Stories*			**Movie:** *The All-American Boy*		
HBO	**Movie** (Cont.)		Making (10:15)	**Movie:** *Hear No Evil*		
MAX	**Movie** (Cont.)	**Movie:** *National Lampoon's Vacation*			**Movie:** *Under Siege* (11:10)	
NSP	NSP Talk				Golf Club	Horse Racing
SC	Baseball (Cont.)			Halls of Fame	Horse Racing	Harness Racing
SHO	**Movie** (Cont.)	Making of Blown Away (9:35)	Red Shoe	Softly from Paris	**Movie:** *Bikini Summer 2*	
TMC	**Movie:** *Universal Soldier*			**Movie:** *RoboCop 2* (10:45)		

9 MARRIED . . . WITH CHILDREN (CC) 2723
The Bundys are visited by Peg's battling uncles and triplet aunts. Otto: James "Gypsy" Haake. Irwin: King Kong Bundy.
11 TWILIGHT ZONE (BW) 7891
After landing on Mars, an astronaut (Roddy McDowall) is made to feel right at home. Teenya: Susan Oliver. Marcusson: Paul Comi.
13 (49) MacNEIL, LEHRER (CC) *1:00* 58704/56346
(20) HOME SHOPPING NETWORK *2:00* 54617
21 ITN WORLD NEWS 89655
25 LE JOURNAL: FRENCH NEWS 23013
(30) CURRENT AFFAIR (CC) 60902
41 DOS MUJERES, UN CAMINO *1:00* 16704
47 TRES DESTINOS—Novela *1:00* 94568
50 GLOBAL WAR ON POLLUTION 461177
55 OPRAH WINFREY (CC) *1:00* 21636
Scheduled topic: relying on instinct.
(61) ROSEANNE (CC)—Comedy 820029
Darlene (Sara Gilbert) is asked to read her winning poem on Culture Night at her school, but she would rather stay home to watch a ball game. Mrs. Tubor: Eda Zahl.
(A&E) IN SEARCH OF . . . 847520
(AMC) MOVIE—Western *2:10* ★★★ 9998723
"The Sons of Katie Elder." John Wayne.
(BET) SANFORD—Comedy 186075
(CNB) YOUR PORTFOLIO—Finance 74723
(CNN) MONEYLINE 669839
(DIS) THOMAS JEFFERSON: THE PURSUIT OF LIBERTY—Documentary *:40* 6104520
The life of the third President (1743-1826) and author of the Declaration of Independence.
(DSC) BEYOND 2000—Magazine *1:00* 110013
Segments on scuba gear; using crystals to reduce cooking time.
(FAM) WALTONS—Drama *1:00* 556926
(MSG) SPORTSDESK 2222297
(MTV) VIDEOS *1:00* 554568
(NIK) DOUG—Cartoon 850094
(NSP) SPORTS BEAT *1:00* 9779758
(SC) HORSE RACING FROM BELMONT 106471
(USA) WINGS (CC)—Comedy 654907
(VH1) FLIX—Movie Reviews 748471
Included: "The Lion King"; "The Shadow"; "Baby's Day Out."
7:05 **(MSG) AUTO RACING** *1:55* 28282568
Coverage of the SCCA Des Moines (Iowa) Grand Prix, taped yesterday.
7:15 **31 MONDIALE E DINTORNI** 62527966
7:30 **2 (3) ENTERTAINMENT TONIGHT (CC)—Magazine** 623/839
4 LOVE CONNECTION 181
5 CURRENT AFFAIR (CC) 6013
7 (8) WHEEL OF FORTUNE (CC) 1181/9723
9 MARRIED . . . WITH CHILDREN (CC) 8641
Kelly (Christina Applegate) gets her driver's license—on the same day that Al (Ed O'Neill) fails the test for his license renewal.
11 TWILIGHT ZONE (BW) 2839
After he is hit by a car, a bank clerk (Dick York) finds he is able to hear other people's thoughts. Miss Turner: June Dayton. Mr. Bagby: Dan Tobin. Smithers: Cyril Delevanti.
21 GRILLING WITH CHEF GEORGE HIRSCH 94075
25 AFRICAN FORUM 38433
(30) HARD COPY (CC)—Newsmagazine 45810
31 NEWS FROM ITALY—In Italian 49636
50 NEW JERSEY LIVE! 653839
(61) MURPHY BROWN (CC)—Comedy 559029
To protect a source, Murphy skips off to prison—a cushy minimum-security facility built to break her spirit. Fred: Dion Anderson. Beth: Cristine Rose. Sydney: Nancy Lenehan.
(A&E) POPS GOES THE FOURTH *3:00* 862097
The fourth Independence Day festival telecast live from the banks of the Charles River features Marvin Hamlisch in his debut as conductor of the Boston Pops Esplanade Orchestra. Included: the "1812 Overture."
(BET) UPTOWN COMEDY CLUB 817075
(CNB) MONEY TONIGHT—Magazine 12471
(CNN) CROSSFIRE—Kinsley/Sununu 470487
(ESN) BASEBALL *3:00* 430181
Toronto at Kansas City. (Live)
[Alt. game on ESPN: Pittsburgh at Atlanta.]
(NIK) MUPPET SHOW—Children 572704
(SC) BASEBALL *3:00* 164297
New York at San Francisco, taped today.
(TNN) EVENING OF COUNTRY GREATS—Music *1:30* 539926
Mary-Chapin Carpenter, Trisha Yearwood, Tanya Tucker, Marty Stuart, Vince Gill, Shelby Lynne and host Emmylou Harris salute country-music legends.
(USA) WINGS (CC)—Comedy 392655
(VH1) TODAY'S TOP 5 477471
7:35 **(TBS) BASEBALL (CC)** *3:00* 23591075
Pittsburgh at Atlanta. (Live)
7:40 **(DIS) ALL ABOUT THE STATUE OF LIBERTY—Cartoon** 37225568
Children's views on Lady Liberty, expressed through clay animation, sketches and stills.
8 PM **2 (3) EVENING SHADE (CC)** 1297/8723
Herman (Michael Jeter) has some bad news for the returning Margaret (Ann Hearn)—who has some for him in return. Jessica: Amy Leland. Ponder: Ossie Davis. Wood: Burt Reynolds. Merleen: Ann Wedgeworth. (Repeat)
4 (30) FRESH PRINCE (CC) 6365/16810
An overprotective father (John Witherspoon) takes Will up in his plane to scare him out of getting too serious with his daughter (Cree Summer). Ranger Bob: Darryl Sivad. Ranger Franklin: Lance Reed. (Repeat)
5 (61) MOVIE (CC)—Comedy *2:00* ★★ 76162/798128
"Working Trash" (Made for TV; 1990), a Wall Street spoof in which two brokerage-firm jani-

tors (George Carlin, Ben Stiller) parlay insider information into big bucks. (Repeat)

Additional Cast

Susan Fahnestock ..... Leslie Hope
Vandevere Lodge ..... Buddy Ebsen
R. Judson Kimbrough ..... Jack Blessing
George Agrande ..... Dan Castellaneta
Ruth ..... Ellen Ratner
Palomar ..... Michael J. Pollard

7 8 DAY ONE (CC) *1:00* 90742/98384
Scheduled: A 1993 segment in which a former gang member, armed with a video camera, documents life in South Central Los Angeles.

9 BAYWATCH (CC)—Drama *1:00* 32742
Summer (Nicole Eggert) is suspicious when Matt agrees to pose as an ex-girlfriend's fiancé to discourage her leering boss; Hobie dreams about becoming a rock star. Jesse: Jennifer Campbell. Hobie: Jeremy Jackson.

11 TWILIGHT ZONE (BW) 3839
With her head bandaged, Janet Tyler wonders if doctors have finally succeeded in fixing her face. Doctor: William D. Gordon. Nurse: Jennifer Howard. Smith: Edson Stroll.

13 49 CAPITOL FOURTH 1994 (CC) *1:30* 26891/24433
The annual celebration. For details, see the Close-up on this page. (Live)

21 DECLARATIONS: ESSAYS ON AMERICAN IDEALS (CC) *1:00* 23636

25 TELECOMMUNICATIONS AND INFORMATION REVOLUTION 23443

31 PLACIDO GRANDISSIMO *1:00* 42510

41 GALARDON A LOS GRANDES *2:00* 36568
El año 13 de esta celebración de los músicos hispanos más exitosos, lo cual se juzga a base de su posición comercial, presenta los talentos de Llunas, Juan Pablo Manzanero y Flavio César; Lucero y Bronco; Mijares y Yuri; Alejandra Guzmán; Ricky Martín.

47 OCURRIO ASI DE NOCHE *1:00* 70988

50 NATIONAL GEOGRAPHIC (CC) *1:00* 523301

55 MOVIE—Comedy-Drama *2:00* ★★★ 34100
"The Bingo Long Traveling All-Stars & Motor Kings." (1976) Misadventures of a black baseball team barnstorming in 1939. Billy Dee Williams, James Earl Jones, Richard Pryor. Joe: Stan Shaw. Sallie: Ted Ross.

(BET) WHAT'S HAPPENING!!—Comedy 197723

(CNB) TIM RUSSERT—Interview 83471

(CNN) NEWS (CC)—Rock/Soles *1:00*

(DIS) AVONLEA (CC)—Drama *:50* 2126758
Squabbling disrupts a day of recreation.

(DSC) GREAT BEARS OF ALASKA *1:00* 196433
Grizzly bears hibernation preparations. Includ-

close up

Judy Hasday

CAPITOL FOURTH
1994 (CC)
8 PM 13 49

FIREWORKS SPECTACULAR
9 PM 11

The Fourth of July in New York and the nation's Capital.

☐ Aaron Neville and the Neville Brothers, John Raitt, Florence Henderson, country singer Faith Hill and host Joel Grey are slated to perform in the 15th annual **Capitol Fourth** concert from the West Lawn of the Capitol in Washington, D.C. Erich Kunzel conducts the National Symphony. These festivities are expected to include the premiere of composer Lee Holdridge's musical salute to Thomas Jefferson (with readings by Sam Waterston), and a fireworks finale. Also scheduled: "Alexander's Ragtime Band" (Grey); an Irving Berlin medley (Grey, U.S. Navy Sea Chanters); "Piece of My Heart," "Just Around the Eyes" (Hill); "You're a Grand Old Flag" (Hill, Grey); "Amazing Grace," "Down by the Riverside" (Neville Brothers); a medley from "Carousel" (Raitt, Henderson); "1812 Overture" (Orchestra, Navy Ceremonial Brass). (Live; 1:30)

☐ Closer to home is Macy's annual **4th of July Fireworks Spectacular**, telecast from the East River. In addition to the pyrotechnics are scheduled performances by Judy Collins and the cast of "Damn Yankees," plus a message from President Clinton, who's introduced by National Endowments for the Arts chair Jane Alexander. Avery Brooks (*Star Trek: Deep Space Nine*) is the host. (Live; 1:00)

ed: catching salmon, eating berries. Filmed in the Katmai and Denali National Parks.
(FAM) **STAR SPANGLED BRANSON—Music** *1:00* 532346
A musical tribute to the U.S. featuring Barbara Mandrell, Tony Orlando, Marie Osmond, the Oak Ridge Boys, Johnny Cash, Jim Stafford.
(HBO) **MOVIE (CC)—Adventure** *2:10* ★★★
"Batman Returns." 6543520
(LIF) **MOVIE—Drama** *2:00* ★ 549636
"Stealing Home." (1988) Mark Harmon in a disjointed story about a washed-up ballplayer's trip down memory lane after a childhood friend dies. Blair Brown, Jodie Foster. Teen Alan: Jonathan Silverman. Adult Alan: Harold Ramis.
(MAX) **MOVIE—Crime Drama** *1:30* ★ 406617
"Brainsmasher . . . A Love Story." Andrew Dice Clay, Teri Hatcher, Deborah Van Valkenburgh.
(MTV) **PRIME TIME** *2:00* 534704
(NIK) **MARY TYLER MOORE (CC)** 869742
(NSP) **SPORTSWRITERS** *1:00* 9682278
(SHO) **MOVIE (CC)—Comedy** *1:35* ★ 6266617
"Hexed." Arye Gross, Claudia Christian.
(TNT) **MOVIE—Biography** (CZ) *3:00* ★★★★ 692520
"Sergeant York." (1941) Gary Cooper won an Oscar for his portrayal of Tennessee mountaineer Alvin C. York, a hero of WWI. Joan Leslie, Walter Brennan. Pusher: George Tobias. Buxton: Stanley Ridges.
(USA) **MURDER, SHE WROTE (CC)—Mystery** *1:00* 836029
(VH1) **JAM** *2:00* 741210

8:30 (2) (3) **DAVE'S WORLD (CC)** 5984/6618
Dave learns a lesson about fixing up couples when he arranges a date for Kenny (Shadoe Stevens) and Beth's friend Rita (Bertila Damas), a junior-high teacher. Joey: Michael Anthony Cardoza. Carly: Shannon Sharp. Dave: Harry Anderson. (Repeat)
(4) (30) **BLOSSOM (CC)** 8100/10407
Six returns from rehab, and Blossom sets her up with Vinnie's friend—who makes a pass at Blossom; Joey gets a love note from an unexpected admirer; and Anthony's father-in-law (Ivory Ocean) and Nick discover that their paths have crossed before. (Repeat)
(11) **TWILIGHT ZONE** (BW) 2346
Cliff Robertson is cast as a ventriloquist whose sanity slowly slips away when his dummy begins displaying human characteristics. Frank: Frank Sutton. Georgie: John Harmon.
(25) **CONNIE MARTINSON TALKS BOOKS** 28568
(BET) **COMICVIEW** 289758
(CNB) **EQUAL TIME—Discussion** 79278
Scheduled: Vice President Al Gore.
(NIK) **MARY TYLER MOORE (CC)** 855549

9 PM (2) (3) **MURPHY BROWN (CC)** 6100/3146
A biographer (Max Wright) wants to write a book about Murphy. Appearing in cameos are Sally Jessy Raphael, Mike Wallace, Ed Bradley, Linda Ellerbee, Charles Kuralt, Steve Kroft, Lesley Stahl, Morley Safer. (Repeat)
(4) (30) **MOVIE (CC)—Drama** *2:00* ★★ 1384/19471
"She Said No." (Made for TV; 1990) Veronica Hamel portrays a rape victim who's sued by her attacker (Judd Hirsch) for malicious prosecution and slander after his criminal trial results in a hung jury. Written by Michael O'Hara ("Those She Left Behind").

Additional Cast

Doris Cantore . . . . . Lee Grant
Frank Igus . . . . . Ray Baker
Susan Finn . . . . . Mariclare Costello
Judge Stone . . . . . Arthur Rosenberg
Doug . . . . . Stan Ivar
Miss Kilroy . . . . . Teddi Siddall

(7) **MOVIE (CC)—Thriller** *2:00* ★★ 73029
"What Ever Happened to Baby Jane?" (Made for TV; 1991) Lynn and Vanessa Redgrave recreate the Bette Davis and Joan Crawford roles in this remake of the 1962 chiller about a crazed, has-been film star and her handicapped, victimized sister. (Repeat)

Supporting Cast

Billy . . . . . John Glover
Dominick . . . . . Bruce A. Young
Connie . . . . . Amy Steel
Frank . . . . . John Scott Clough
Baby Jane . . . . . Samantha Jordon

(8) **SUBFEST '94** *1:00* 78520
Fireworks at the U.S. Navy's submarine base in Groton. (Live)
(9) **THUNDER IN PARADISE (CC)** *1:00* 29278
Spence (Terry "Hulk" Hogan) is implicated in Hammerhead's nuclear blackmail against Miami; Trelawny (Kiki Shepard) reveals a secret identity. Hammerhead: Steve Borden. Conners: Michael Moss. Carl: Obba Babatunde.
(11) **4th OF JULY FIREWORKS SPECTACULAR** *1:00* 14346
The 18th annual celebration from New York City. See the Close-up on p. 95. (Live)
(20) **IN THE HEAT OF THE NIGHT (CC)—Crime Drama** *1:00* 85452
An ex-prizefighter (Tony Burton) who once chauffeured for the mob tries to sell his silence to his former mob boss instead of testifying against him for the FBI. Li'l Calvin: Art Evans. Alvin Epp: Bob Penny. Etta: Charmin Talbert.
(21) **DECLARATIONS: ESSAYS ON AMERICAN IDEALS (CC)** *1:00* 36100
(25) **KOREAN NEWS AND CULTURE** *1:00* 50758
(31) **IN THE MIX (CC)—Teenagers** 82839
(47) **PELICULA—Comedia** *2:00* 73075
"Dos chicanos chiludos." Un hacendado malo le promete a su esposa en la tumba que va a adueñarse de todas las tierras. Luis de Alba.
(50) **CHELWORTH—Drama** *1:00* 697605

Macy's 4th of July Fireworks Spectacular!

Live from the East River!

Hosted by
Deep Space Nine's
AVERY BROOKS

With performances by Judy Collins
and cast members from "Damn Yankees"

And special guest Jane Alexander.

Live!
In Stereo

TONIGHT 9 PM

Stereo Simulcast on 95.5 WPLJ-FM Radio

WPIX

(BET) **VIDEO SOUL—Music** *2:00* 432433
(CNB) **RIVERA LIVE—Discussion** *1:00* 38568
(CNN) **LARRY KING LIVE (CC)** *1:00* 758297
(DIS) **MOVIE (CC)—Musical** *2:25* ★★★
"Oklahoma!" 1042278
(DSC) **ALASKA'S WHALES AND WILDLIFE** *1:00* 116297
Program topic: the ecosystem of Alaska's southeastern coast.
(ENC) **MOVIE—Comedy** *1:35* ★★ 2191297
"True Stories." David Byrne, John Goodman.
(FAM) **RESCUE 911 (CC)** *1:00* 545810
(MSG) **U.S. OLYMPIC FESTIVAL** *2:00* 77433
Coverage from St. Louis includes ice hockey, swimming and diving.
(NIK) **MARY TYLER MOORE (CC)** 464346
(NSP) **NEWSPORT TALK** *2:00* 9685365
(TMC) **MOVIE (CC)—Adventure** *1:45* ★★
"Universal Soldier." 4883617
(TNN) **MUSIC CITY TONIGHT** *1:30* 375549
Reba McEntire, Pake McEntire.
(USA) **WWF WRESTLING (CC)** *1:00* 743365
9:05 (AMC) **MOVIE—Western** *2:10* ★★★ 79011029
"El Dorado." John Wayne, Robert Mitchum.
9:30 (2) (3) **LOVE & WAR (CC)** 60432/26098
Dana (Annie Potts) invites Jack (Jay Thomas) over for dinner, but she has an ulterior motive: she needs him to move her new couch. Customer: Marty Nedboy. Nadine: Joanna Gleason. Ray: Joel Murray. Meg: Suzie Plakson.
(13) **MAKING OF BASEBALL (CC)** 89723
A preview of director Ken Burns' documentary series "Baseball" includes excerpts from the program, as well as scenes of the fieldwork involved in locating archival material. Also: comments from Burns and co-scripter Geoffrey C. Ward, series narrator John Chancellor.
(31) **FIRST EXPOSURE—Films** 23723
(49) **GREAT PERFORMANCES** *2:00* 83723
(MAX) **MOVIE (CC)—Comedy** *1:40* ★★★
"National Lampoon's Vacation." 4952758
(NIK) **MARY TYLER MOORE (CC)** 714988
9:35 (SHO) **MAKING OF BLOWN AWAY** 78747907
10PM (2) (3) **NORTHERN EXPOSURE (CC)** *1:00* 6452/7538
Shaman-in-training Ed diagnoses a patient (Kimberly Norris) who then falls for him, but his low self-esteem brings a visit from the demon Green Man (Phil Fondacaro). Meanwhile, Holling's tomfoolery gets him thrown out of Shelly's Lamaze class; and Maggie misses the camaraderie of the local coin-laundry after buying a washer-dryer. Leonard: Graham Greene. Phil: Jared Rushton. Lisa: Alix Koromzay. Arnold: D. Martin Pera. (Repeat)
(5) (9) (11) **NEWS** *1:00*
(8) **CONNECTICUT BUSINESS REVIEW** 23568
(13) **MOVIE (CC)—Documentary** *1:00* ★★★ 57075
"Where Are We: Our Trip Through America." (1992) Documentarians Jeffrey Friedman and Rob Epstein take an eclectic 18-day tour through the rural South to survey the hopes and dreams of ordinary people, asking such questions as "Are you happy?"
(20) (55) (61) **NEWS**
(21) **DECLARATIONS: ESSAYS ON AMERICAN IDEALS (CC)** *1:00* 19487
(25) **INSIDE MONEY** 67655
(31) **EYE ON DANCE** 94723
(41) **CRISTINA—Discusión** *1:00* 15075
Tema: el hombre a quien no le gusta el modo de vestir de su esposa.
(50) **NEW TO AMERICA** *1:00* 447182
(CNB) **TOM SNYDER** *1:00* 31655
Scheduled: Annette Funicello.
(CNN) **NEWS—Rook/Soles** *1:00*
(DSC) **COAST TO COAST** *1:00* 119384
Surveying Alaskan landscapes.
(FAM) **700 CLUB—Religion** *1:00* 555297
(LIF) **GIRLS' NIGHT OUT** *1:00* 551471
Amy Foster, Angela LaGreca, Henriette Mantel, Judy Toll and Lizz Winstead.
(MTV) **TO BE ANNOUNCED** *1:00*
(NIK) **MARY TYLER MOORE (CC)** 929556
(SHO) **RED SHOE DIARIES (CC)** 623162
A drifter (Tony Addabbo) helps a lonely soldier (Ely Pouget) celebrate Christmas Eve.

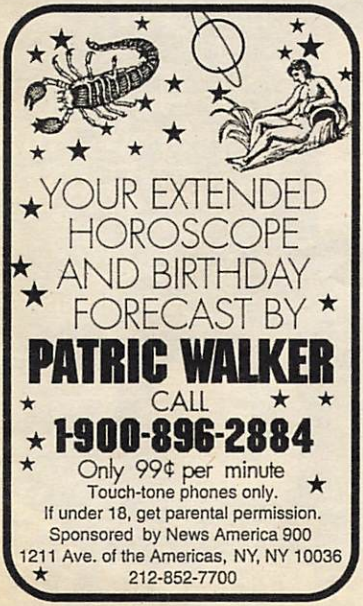

THIS RE-RUN LOVER JUST HEARD THAT COMEDY CENTRAL'S PREMIERING NEW SHOWS EVERY WEEKEND IN JULY.

Five weekends, five shows. Watch the premieres of *Limboland*, a one-of-a-kind sketch comedy show, Monday, July 4th at 9:30 pm, E/P, and *Jocks*, a sports comedy show on Friday, July 8th at 9:30 pm, E/P.

*No purchase necessary. Void where prohibited. Must be 21 years or older to enter. Sweepstakes runs from July 2-24th, 1994. See Official Rules for details. Winner will be selected at random on July 25th from all eligible entrees received.

(USA) **SILK STALKINGS (CC)** *1:00* 746452
Rita's personal life comes under scrutiny when she is linked to a fellow officer's murder.
(VH1) **SUNDAY COMICS** *1:00* 348407
10:15 (HBO) **MAKING OF BATMAN: MASK OF THE PHANTASM—Documentary** 63846297
10:30 (8) **TO BE ANNOUNCED**
(20) **DESIGNING WOMEN (CC)** 81297
A feud erupts when Charlene's brother (Gregory Wurster) decides to marry the daughter of a longtime family rival. Sissy: Leanne Griffin. Bud: Sandy Kenyon. Earl: Ken Letner.
(25) **POLTEL POLISH NEWS—In Polish** 43075
(31) **NEWS CITY** 61641
(55) **STAR TREK: THE NEXT GENERATION (CC)—Science Fiction** *1:00* 56365
The Enterprise hosts a delegation that's negotiating for the rights to a "wormhole," a shortcut across the galaxy. Meanwhile, Troi becomes romantically involved with one of the delegates. Devinoni: Matt McCoy. Dr. Mendoza: Castulo Guerra.
(61) **MURPHY BROWN (CC)—Comedy** 975723
Murphy's frustration with finding a nanny is compounded by criticism from Vice President Dan Quayle. Part 1 of two. Nanny No. 1: Gloria Cromwell. Nanny No. 2: Linda Kerns.
(A&E) **IN SEARCH OF . . .** 529510
(ENC) **MOVIE—Drama** *2:05* ★★ 58229617
"The All-American Boy." Jon Voight.
(ESN) **BASEBALL** *2:00* 841079
Montreal at Los Angeles. (Live)
[Joined in progress. Alt. game on ESPN: Philadelphia at San Diego, taped tonight.]
(HBO) **MOVIE (CC)—Thriller** *1:40* ★ 8060568
"Hear No Evil." Marlee Matlin, D.B. Sweeney.
(NIK) **MARY TYLER MOORE (CC)** 624164
(SC) **HALLS OF FAME—Profile** 342471
A profile of broadcaster Joe Garagiola.
(SHO) **SOFTLY FROM PARIS** 632810
(TNN) **CLUB DANCE** *1:00* 746568
10:35 (TBS) **MOVIE—Drama** *2:00* ★★ 7704723
"Lone Wolf McQuade." (1983) Chuck Norris as a hard-bitten Texas lawman vs. a villainous gunrunner (David Carradine). Barbara Carrera, Leon Isaac Kennedy.
[Time approximate after baseball.]
10:45 (TMC) **MOVIE (CC)—Science Fiction** *2:00* ★★
"RoboCop 2." 7533617
11PM (2) (3) (4) (7) (8) (30) **NEWS** *:35*
(5) **M*A*S*H (CC)** 45756
Even MASHers are unwilling to date a klutzy nurse (Arlene Golonka). Alan Alda.
(9) **HIGHWAY PATROL** 82128
(11) **TWILIGHT ZONE** (BW) 92636
A hangover isn't the only problem David Gurney (Richard Long) has when he wakes up: his wife insists she's never seen him before. First Wilma: Shirley Ballard.
(13) **CHARLIE ROSE—Discussion** *1:00* 94704
(20) **E! NEWS DAILY** 47704
(21) **ARE YOU BEING SERVED?** 90810
(25) **WESTERN TRADITION—History** 21758
(31) **BLOOMBERG BUSINESS NEWS** 87384
(41) **NOTICIAS** *:35*
(47) **NOTICIERO TELEMUNDO** 63100
(50) **USS NEW JERSEY—Documentary** 377907
(61) **M*A*S*H (CC)** 359636
Klinger (Jamie Farr) supervises the pouring of a concrete floor in the operating room; Hot Lips loses control over an amorous patient (Joel Brooks). Hot Lips: Loretta Swit.
(A&E) **SAVAGERY AND THE AMERICAN INDIAN—Documentary** *1:00* 358471
Part 1 of two about how colonial prejudice against Native Americans was perpetuated.
(BET) **UPTOWN COMEDY CLUB** 706520
(CNN) **SPORTS—Charles/Hickman** 228079
(DSC) **GREAT BEARS OF ALASKA** *1:00* 330075
Grizzly bears hibernation preparations. Included: catching salmon, eating berries.
(FAM) **BONANZA—Western** *1:00* 616487
(LIF) **UNSOLVED MYSTERIES** *1:00* 516433
(MSG) **SPORTSDESK** 3361162
(MTV) **BEAVIS AND BUTT-HEAD** 805704
(NIK) **MARY TYLER MOORE (CC)** 469891
(NSP) **GOLF CLUB** 1603926
(SC) **INSIDE HORSE RACING** 708988
(SHO) **MOVIE—Comedy** *1:30* ★ 667487
"Bikini Summer 2." Jessica Hahn.
(TNT) **MOVIE—Western** *2:15* ★★★★ 2349029
"She Wore a Yellow Ribbon." (1949) Rousing tale of U.S. Cavalry men at a Far West outpost (circa 1876) and their constant vigil against marauding Indians. Brittles: John Wayne. Olivia: Joanne Dru. Tyree: Ben Johnson. Pennell: Harry Carey Jr. Mrs. Allshard: Mildred Natwick. Cohill: John Agar.
(USA) **WINGS (CC)—Comedy** 923407
11:10 (MAX) **MOVIE (CC)—Drama** *1:45* ★★ 75093162
"Under Siege." Steven Seagal.
11:15 (MSG) **AUTO RACING** *2:00* 3373013
The NASCAR Winston West Talk 'N Toss 200, taped yesterday in Portland, Ore.
11:30 (5) **ALL IN THE FAMILY—Comedy** 33094
Archie (Carroll O'Connor) wants to mortgage his house so he can buy Kelcy's bar. Part 1 of a two-part episode. Kelcy: Frank Maxwell. Edith: Jean Stapleton.
(9) **PREMIER STORY** 75094
(11) **TWILIGHT ZONE** (BW) 60162
The earth leaves its orbit and begins inching slowly toward the sun. Norma: Lois Nettleton. Mrs. Bronson: Betty Garde.
(20) **EMERGENCY RESPONSE** 33636
Rescue personnel assist a hiker who fell from a cliff; and a motorcyclist who lost control on a mountain road.
(21) **ITN WORLD NEWS** 33723
(25) **AMERICA WITH DENNIS WHOLEY** 84471
(31) **KOREAN NEWS** 15365
(47) **PROGRAMACION COMERCIAL** *1:00*

(49) **MEDIA TELEVISION** 75181
(50) **WAITING FOR GOD—Comedy** 521926
(55) **COLUMBO—Crime Drama** *2:00* 12162
A snobbish wine maker murders his brother, who is threatening to sell the family vineyard. Carsini: Donald Pleasance. Columbo: Peter Falk. Karen: Julie Harris. Ric: Gary Conway.
(61) **STAR TREK: THE NEXT GENERATION (CC)—Science Fiction** *1:00* 811346
Q (John de Lancie), once all-powerful mischief-maker of the universe, is condemned to life as a mortal and seeks sanctuary aboard the Enterprise. Q(2): Corbin Bernsen.
(AMC) **MOVIE—Drama** *1:45* ★★★ 8498433
"The Shepherd of the Hills." John Wayne.
(BET) **SCREEN SCENE—Magazine** 792452
(CNN) **MONEYLINE** 255810
(DIS) **MOVIE (CC)—Drama** *2:05* ★ 1047097
"Revolution." Al Pacino, Donald Sutherland.
(MTV) **BEAVIS AND BUTT-HEAD** 891636
(NIK) **DICK VAN DYKE—Comedy** (BW) 611452
(NSP) **HORSE RACING FROM BELMONT** 3478433
(SC) **MEADOWLANDS HARNESS RACING** 787520
(TNN) **EVENING OF COUNTRY GREATS—Music** *1:30* 473100
Mary-Chapin Carpenter, Trisha Yearwood, Tanya Tucker, Marty Stuart, Vince Gill, Shelby Lynne and host Emmylou Harris salute country-music legends.
(USA) **WINGS (CC)—Comedy** 257278

11:35 (2) (3) **DAVID LETTERMAN (CC)** *1:00* 6940948/2540182
Scheduled: Richard Simmons, Neil Diamond.
(4) (30) **JAY LENO (CC)** *1:00* 4340164/2441758
Scheduled: Singer Bonnie Raitt, David Spade ("Saturday Night Live").
(7) (8) **NIGHTLINE (CC)** 3979549/3960891
(41) **NOTICIERO UNIVISION** 1475723

EARLY TUESDAY

Mid. (5) **KOJAK—Crime Drama** *1:00* 86327
(9) **ARSENIO HALL (CC)** *1:00* 20785
Scheduled: Tom Hanks; the NBA's Vlade Divac. (Repeat)
(11) **TWILIGHT ZONE MARATHON CONTINUES** (BW)
Included: "Last Night of a Jockey," "A Stop at Willoughby," "Uncle Simon" and "A Kind of Stopwatch."
(13) **NAKED HOLLYWOOD** *:50* 1172037
(20) **HOME SHOPPING NETWORK** *7:00*
(21) **RETURN OF SHELLEY—Comedy** 97940
(31) **CHINESE PROGRAMMING** *1:00* 779259

NEIL DIAMOND
LIVE IN AMERICA
(RECORDINGS FROM THE "IN THE ROUND TOUR")
The New Album Featuring 32 Classic Songs Performed Live In Concert By Pop Music's Most Enduring Romantic
TUNE IN, AMERICA.
Don't Miss Neil performing On Late Night with David Letterman
Monday, July 4th
AVAILABLE ON 2 CDS OR 2 CASSETTES
AVAILABLE AT ALL musicland WE GOT WHAT'S HOT. Sam Goody GOODY GOT IT! LOCATIONS. OVER 900 LOCATIONS NATIONWIDE.

(A&E) **POPS GOES THE FOURTH** *3:00* 259501
The fourth Independence Day festival on the banks of the Charles River features Marvin Hamlisch in his debut as conductor of the Boston Pops Esplanade Orchestra. Included: the "1812 Overture."
(BET) **MIDNIGHT LOVE**—Music *1:30* 442056
(CNN) **NEWS**—Catherine Callaway
(DSC) **ALASKA'S WHALES AND WILDLIFE** *1:00* 812259
(FAM) **BIG BROTHER JAKE (CC)** 618495
(LIF) **UNSOLVED MYSTERIES** 621969
(MTV) **ALTERNATIVE NATION** *1:00* 342056
(NIK) **BOB NEWHART**—Comedy 429563
(NSP) **NEWSPORT TALK** *2:00* 1914037
(SC) **BASEBALL** *3:00* 594872
New York at San Francisco, taped Mon.
(USA) **QUANTUM LEAP (CC)** *1:00* 775360

12:05 (7) **MOVIE**—Drama *1:55* ★★★ 27439679
"The Tragedy of Flight 103: The Inside Story." (Made for Cable; 1990) A detailed re-creation of the events behind the 1988 terrorist bombing of a Pan Am jet over Lockerbie, Scotland. Ned Beatty, Peter Boyle, Vincent Gardenia. Hood: Timothy West. Dalkomoni: Aharon Ipale.
(8) **ROLONDA**—Discussion *1:00* 8573308
(41) **PELICULA**—Comedia *2:00* 6848178
"El robo imposible." (Mexicana; 1978) Dos ladrones que roban un caballo valioso descubren que a él le gusta posar para fotos. Roberto "Flaco" Guzmán, Tito Junco.

12:10 (HBO) **MAKING OF FORREST GUMP** 4507673

12:25 (SHO) **MOVIE**—Science Fiction *1:35* ★★
"Circuitry Man." 35819143

12:30 (21) **AMERICA WITH DENNIS WHOLEY** 44360
(47) **PELICULA**—Vaqueros *2:00* ★★★ 17389
"El Dorado." (1967) Un pistolero envejecido (John Wayne) le ayuda a su amigo, un sheriff, a luchar contra un hacendado malévolo.
(61) **ARSENIO HALL (CC)** *1:00* 295414
(CNN) **SHOWBIZ TODAY**—Magazine 358501
(ENC) **MOVIE**—Comedy *2:00* ★★★ 9795476
"Used Cars." Jack Warden, Kurt Russell.
(ESN) **SPORTSCENTER** 907766
(FAM) **MANIAC MANSION (CC)** 972105
(LIF) **THIRTYSOMETHING (CC)** *1:00* 693327
(NIK) **DICK VAN DYKE**—Comedy (BW) 716501

12:35 (2) **SWEATING BULLETS** *1:00* 7187327
A wealthy traveler (Richard Comar) wants Sylvie in place of his dishonest girlfriend (Claire Cellucci). Sylvie: Carolyn Dunn. Nick: Rob Stewart. Carillo: Pedro Armendariz.
(3) **AMERICAN JOURNAL** 5523143
(4) (30) **CONAN O'BRIEN (CC)** *1:00* 7172495/9546259
Comedian Gilbert Gottfried, actor Jamie Farr, the Radiators. (Repeat)
(TBS) **NATIONAL GEOGRAPHIC EXPLORER (CC)** *2:00* 7794785

12:40 (HBO) **MOVIE (CC)**—Crime Drama *2:10* ★★
"Rising Sun." 85923563

12:45 (TMC) **MOVIE**—Drama *1:55* ★★ 23995389
"Delta Force II." Chuck Norris, Billy Drago.

12:50 (MAX) **MOVIE**—Thriller *1:35* ★★ 54569476
"Double Threat." Sally Kirkland.

1 AM (5) **RUSH LIMBAUGH** 54834
(9) **NEWS**
(13) **MacNEIL, LEHRER (CC)** *1:00* 64853
(21) **SURVIVORS**—Documentary *1:00* 819476
(31) **AMERICAN ORIGINALS** *1:00* 456330
(CNN) **CALLING ALL SPORTS** 437698
(DSC) **COAST TO COAST** *1:00* 499563
(ESN) **AUTO RACING** 235292
Barber Saab Pro Series competition, taped June 26 in Watkins Glen, N.Y.
(FAM) **COMMERCIAL PROGRAMS** *1:00*
(MTV) **LIQUID TELEVISION** 240259
(NIK) **ALFRED HITCHCOCK** (BW) 895698
(TNN) **MUSIC CITY TONIGHT** *1:30* 602476
(USA) **EDEN**—Drama 422766

1:05 (3) **RUSH LIMBAUGH** 5100921
(8) **CONNECTICUT BUSINESS REVIEW** 2305018

1:15 (AMC) **MOVIE**—Drama *1:50* ★★ 79156230
"The Barbarian and the Geisha." John Wayne.
(MSG) **PRIME CUTS**—Magazine 1180330
(TNT) **MOVIE**—Western (BW) *1:45* ★★★★ 18842360
"High Noon." (1952) Gary Cooper won an Oscar for his fine performance as a sheriff left on his own by a panicky hamlet to combat four vengeful killers. Grace Kelly.

1:30 (5) **COMMERCIAL PROGRAMS** *2:00*
(9) **PERFECT STRANGERS (CC)** 44969
(55) **TO BE ANNOUNCED**
(61) **COMMERCIAL PROGRAMS** *1:00*
(BET) **COMICVIEW** 768785
(CNN) **SPORTS** 166698
(ESN) **AUTO RACING** 988872
Bridgestone Supercar Series action, taped May 30 in Lime Rock, Conn.
(LIF) **COMMERCIAL PROGRAMS** *6:00*
(MTV) **BEST OF THE BEACH** 951853
(NIK) **SUPERMAN**—Adventure 508650
(USA) **HOLLYWOOD INSIDER** 151766
Scheduled: Alec Baldwin, Linda Gray.

1:35 (2) **AMERICAN JOURNAL** 3636037
(3) **JERRY SPRINGER** *1:00* 6797230
(4) **GREG KINNEAR** 3621105
(8) **SUMMER STUNTS SPECTACULAR** *1:00* 1309495
(30) **TAXI**—Comedy 7144853
(DIS) **MUSICAL SALUTE TO AMERICA** *:45* 89328308
A tribute to the Statue of Liberty.

1:45 (MSG) **SPORTSDESK** 88584619

2 AM (7) (55) **NEWS**
(9) **COMMERCIAL PROGRAMS** *1:00*
(11) **TWILIGHT ZONE MARATHON CONTINUES** (BW)
Included: "Mr. Bevis" and "The Trouble with Templeton."

13 **AMERICAN MASTERS (CC)** *1:05* 3901582
21 **ITN WORLD NEWS** 576259
31 **MASTERS OF THE FOLK VIOLIN** *1:00* 796872
BET **VIDEO SOUL—Music** *2:00* 428476
CNN **LARRY KING LIVE** *1:00* 620211
DSC **WINGS OF THE RED STAR** *1:00* 599899
ESN **WATER SKIING** 587292
Budweiser World Tour action, taped May 15 in Camden, S.C.
FAM **700 CLUB—Religion** *1:00* 277143
MTV **DREAMTIME** *1:00* 275785
NIK **LUCY SHOW—Comedy** 138940
NSP **PRESS BOX** 9194650
[Repeats every 30 minutes until 12 noon.]
USA **COMMERCIAL PROGRAMS** *4:00*

2:05 2 **UP TO THE MINUTE** *3:25* 53951984
4 **NEWS**
30 **GREG KINNEAR** 1179105
41 **PROGRAMACION COMERCIAL** *2:00*

2:15 SHO **MOVIE (CC)—Drama** *2:15* ★ 62130018
"Twin Peaks: Fire Walk With Me." Sheryl Lee.

2:25 MAX **MOVIE (CC)—Adventure** *1:30* ★ 2878872
"Three Days to a Kill." Fred Williamson.

2:30 7 **WORLD NEWS NOW** *2:00* 428308
21 **SMITH & JONES—Comedy** 555766
47 **PROGRAMACION COMERCIAL**
55 **ECLIPSE OF REASON** 64327
61 **MOVIE—Comedy-Drama** *2:00* ★★★ 585495
"The King of Comedy." (1983) Robert De Niro is excellent as a deranged would-be comic who kidnaps a talk-show host (Jerry Lewis) for a guest shot on his TV show. Directed by Martin Scorsese ("Raging Bull").
DIS **MOVIE (CC)—Adventure** *1:25* ★★ 2630495
"Davy Crockett and the River Pirates."
ENC **MOVIE—Crime Drama** *1:40* ★ 49370292
"Cleopatra Jones and the Casino of Gold."
ESN **SPORTSCENTER** 506327
NIK **MORK & MINDY—Comedy** 124747
TNN **COUNTRY NEWS—Magazine** 933037

2:35 3 **BERTICE BERRY** *:55* 18574259
4 **COMMERCIAL PROGRAM**
8 **HIGHWAY PATROL** 9058501
30 **HARD COPY (CC)** 7241679
TBS **MOVIE—Drama** *2:00* ★★ 3728679
"Crazy in Love." (Made for Cable; 1992) Holly Hunter stars in this sudser about the man-troubles of three generations of women living on an island in Puget Sound. Honora: Gena Rowlands. Clare: Frances McDormand. Nick: Bill Pullman. Mark Constable: Julian Sands.
TMC **MOVIE—Thriller** *1:35* ★★ 55087389
"Xtro II." Jan-Michael Vincent, Paul Koslo.

2:55 HBO **SIMPLY MARVALOUS (CC)** 2963360

3 AM 9 **HOME SHOPPING SPREE** *3:00* 362037
11 **HILL STREET BLUES—Drama** *1:00* 458358
21 **NEW TO AMERICA** *1:00* 118105
55 **KOJAK—Crime Drama** *1:00* 690652
A&E **SAVAGERY AND THE AMERICAN INDIAN—Documentary** *1:00* 790650
AMC **MOVIE—Western** BW *2:10* ★★★ "Fort Apache." 15571535
CNN **CROSSFIRE—Kinsley/Sununu** 417834
ESN **UP CLOSE—Discussion** 255056
FAM **COMMERCIAL PROGRAMS** *3:00*
MTV **BEAVIS AND BUTT-HEAD** 220495
NIK **F TROOP—Comedy** 875834
TNT **MOVIE—Drama** BW *2:30* ★★★★ 723853
"Test Pilot." (1938) Well-produced tale of aviation, action and romance, artfully directed by Victor Fleming. Clark Gable, Myrna Loy, Spencer Tracy. Drake: Lionel Barrymore. General: Samuel S. Hinds. Joe: Ted Pearson.

3:05 4 30 **NIGHTSIDE** *1:25* 51275327/85802785
8 **COMMERCIAL PROGRAM**
13 **EVENING AT POPS—Music** *1:00* 4733476

3:25 HBO **MOVIE—Adventure** *1:30* ★★ 4218132
"Motorama." Jordan Christopher Michael.

3:30 3 **NEWS**
5 **MAMA'S FAMILY—Comedy** 51211
CNN **NEWS—Catherine Callaway**
ESN **BOXING** *2:00* 970853
Scheduled: Marty Jakubowski vs. Anthony Boyle in a 12-round lightweight bout, taped July 1 in Philadelphia.
MTV **SPEED RACER—Cartoon** 302563
NIK **DICK VAN DYKE—Comedy** BW 148327

3:45 CNN **NEWSROOM (CC)** 74497230

3:55 MAX **MOVIE—Drama** *1:30* ★ 6850376
"Firehawk." Martin Kove, Matt Salinger.

4 AM 3 **UP TO THE MINUTE—News** *1:00* 518495
5 **BERTICE BERRY—Discussion** *1:00* 141747
Scheduled topic: family discord over wedding plans. (Repeat)
8 **WORLD NEWS NOW** *1:30* 786969
11 **ST. ELSEWHERE—Drama** *1:00* 794853
21 **SPACE AGE (CC)** *1:00* 835360
A&E **COP ROCK** *2:00* 145230
BET **COMMERCIAL PROGRAMS** *2:00*
CNN **NEWS—Catherine Callaway**
DIS **THOMAS JEFFERSON: THE PURSUIT OF LIBERTY—Documentary** *:40* 5296969
The life of the third President (1743-1826) and author of the Declaration of Independence.
MTV **DREAMTIME** *2:00* 312940
NIK **BOB NEWHART—Comedy** 129292

4:05 13 **MAGIC OF BING CROSBY** *:55* 97398650
TMC **MOVIE (CC)—Drama** *1:55* ★★ 52764143
"Swing Kids." Robert Sean Leonard.

4:15 ENC **MOVIE—Drama** *2:05* ★★ 90486679
"Justine." Anouk Aimee, Michael York.

4:30 4 **LOVE CONNECTION** 65308
7 **OPRAH WINFREY (CC)** *1:00* 164698
30 **ANC NEWS** *1:30* 473132
61 **AMEN—Comedy** 670056
CNN **SHOWBIZ TODAY—Magazine** 418563
NIK **GET SMART—Comedy** 876563
SHO **RED SHOE DIARIES (CC)** 410921

4:35 TBS **THREE STOOGES** BW 32094292

MORNING

5 AM (3) RUSH LIMBAUGH 46785
(4) THIS MORNING'S BUSINESS 44327
(5) FAITH 20—Religion 62747
(11) HOGAN FAMILY (CC)—Comedy 24501
(13) EXERCISE WITH BILLIE—Exercise 66501
(21) EARTH REVEALED—Geology *1:00* 505476
(61) SHEPHERD'S CHAPEL BIBLE STUDY —Religion *1:00* 413330
(CNN) SPORTS 799940
(DIS) TALL TALES AND LEGENDS *:50* 1534327
(HBO) MOVIE—Drama *1:50* ★★ 2921834
"I'm Dancing as Fast as I Can." Jill Clayburgh.
(NIK) ALFRED HITCHCOCK (BW) 889921
(NSP) PRESS BOX 1927501
[Repeats every 30 minutes until 12 noon.]
(SHO) 30-MINUTE MOVIE 708698
(TBS) GOMER PYLE, USMC—Comedy 793766
5:15 (AMC) MOVIE—Western *1:50* ★★★★ 19889211
"She Wore a Yellow Ribbon." John Wayne.
5:25 (MAX) MOVIE (CC)—Crime Drama *1:40* ★★
"Night Game." 69741414
5:30 (2) CBS NEWS—Gayle/Roberts 25143
(3) THIS MORNING'S BUSINESS 29969
(4) NBC NEWS (CC)—Ann Curry 1696056
(5) GOOD DAY STREET TALK 4038389
(7) ABC NEWS (CC)—Assuras/Matson 56037
(8) ABC/LOCAL NEWS *1:30* 709114
(11) HOGAN FAMILY (CC)—Comedy 83105
(13) BLOOMBERG BUSINESS NEWS 32495
(47) THIS IS YOUR DAY—Religion 52211
(CNN) NEWS—Arceneaux/Cain *1:00*
(ESN) FITNESS PROS—Exercise 644785
(NIK) MR. WIZARD'S WORLD—Science 420292
(SHO) MOVIE—Comedy *1:35* ★★ 9058673
"Year of the Comet." Penelope Ann Miller.
(TBS) HEADLINE NEWS 271376
(TNT) GILLIGAN'S ISLAND—Comedy 330766
5:55 (4) NEWS *1:05*
(5) GOOD DAY WAKEUP 77146785
6 AM (2) (3) (7) NEWS *1:00*
(5) GOOD DAY NEW YORK, FIRST EDITION *1:00* 11476
(9) COMMERCIAL PROGRAM
(11) DENNIS THE MENACE—Cartoon 86292
(13) LEARN TO READ 35582
(21) EUROPEAN JOURNAL 17376
(30) NBC/LOCAL NEWS *1:00* 493292
(41) NOTICIERO UNIVISION 84834
(47) ZOE MINISTRIES—Religion 62698
(55) HEADLINE NEWS 99766
(61) DUCKTALES (CC)—Cartoon 155037
(A&E) SPIES—Documentary 427105
(BET) MARILYN HICKEY—Religion 528969
(DIS) MOUSERCISE (CC)—Children 982143
(ESN) SPORTSCENTER 647872
(FAM) CABLE HEALTH CLUB *1:00* 976921
(MTV) RUDE AWAKENING *1:00* 974563
(NIK) MR. WIZARD'S WORLD—Science 430679
(SC) BODY MOVES—Exercise 513037
(TBS) THREE STOOGES (BW) *:35* 7236698
(TMC) MOVIE—Comedy *1:35* ★★ 1299698
"We're Talkin' Serious Money." Dennis Farina.
(TNT) HUCKLEBERRY HOUND 333853
(USA) FIRST BUSINESS 821835
6:15 (ENC) FILM SHORTS 5135679
6:30 (9) INSPECTOR GADGET—Cartoon 55785
(11) DUCKTALES (CC)—Cartoon 40853
(13) G.E.D.—Instruction 39834
(21) BODY ELECTRIC—Exercise 11056
(31) BLOOMBERG BUSINESS NEWS 84940
(41) ONDAS DE MILAGRO Y PODER 48495
(47) TODAY WITH MARILYN—Religion 26259
(55) TO BE ANNOUNCED
(61) GOOF TROOP (CC)—Cartoon 490209
(A&E) PREVIEW 198056
(BET) KENNETH COPELAND—Religion 259292
(CNN) BUSINESS MORNING 705360
(DIS) QUACK ATTACK (CC)—Cartoon 613476
(ESN) SPORTSCENTER 543582
(NIK) FLIPPER—Drama 194230
(SC) BASEBALL *1:00* 314834
A final-hour replay of yesterday's New York-San Francisco game.
(TNT) BUGS BUNNY—Cartoon *2:00* 355921
(USA) TERRYTOONS—Cartoon 730056
6:35 (TBS) YOGI & FRIENDS—Cartoon 4166292
6:45 (ENC) MOVIE—Comedy *1:45* ★★★ 25643327
"House Calls." Glenda Jackson.
7 AM (2) (3) THIS MORNING (CC)—Smith/Zahn *2:00* 90308/87834
Scheduled: Sally Field ("Forrest Gump"); Penelope Ann Miller ("The Shadow").
(4) (30) TODAY (CC)—Couric/Gumbel *2:00* 85476/38259
Scheduled: Actor Gary Sinise ("Forrest Gump"); author Diane Ackerman ("A Natural History of Love").
(5) GOOD DAY NEW YORK *2:00* 29834
(7) (8) GOOD MORNING AMERICA (CC) —Gibson/Lunden *2:00* 47230/45872
Scheduled: Vanessa Williams; author Barbara Taylor Bradford ("Everything to Gain").
(9) T-REX—Cartoon 67018
(11) (61) CONAN THE ADVENTURER—Cartoon 85414/794940
(13) (49) SESAME STREET (CC)—Children *1:00* 44389/75259
(20) AGDAY 49230
(21) STRETCHING FOR LIFE—Yoga 8142679
(25) BLOOMBERG BUSINESS NEWS 8418037
(31) SUPERTIME—In Japanese *2:00* 25785
(41) TESORO DEL SABER—Niños 83056
(47) PRIMERA HORA—Noticias *1:00* 64105
(55) VICTORY WITH MORRIS CERULLO 58360
(A&E) JEWEL IN THE CROWN *1:00* 887563
(AMC) MOVIE—Western (BW) *1:05* ★★ 8945921
"The Bandit Trail." Tim Holt, Janet Waldo.
(BET) POWER OF PROPHECY 987563
(CNN) NEWS—Arceneaux/Cain
(DIS) GUMMI BEARS (CC)—Cartoon 367785

ARE YOU PAYING TOO MUCH FOR MOVIES?

SUG. RETAIL PRICE: $19.95 TO $24.95

YOURS FOR 29¢ EA.

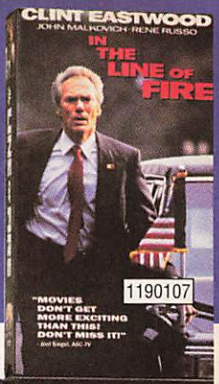

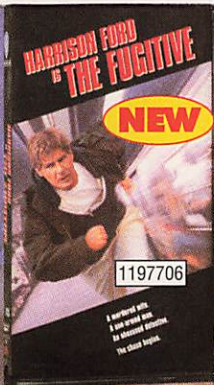

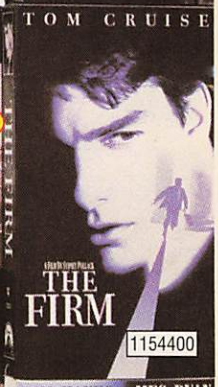

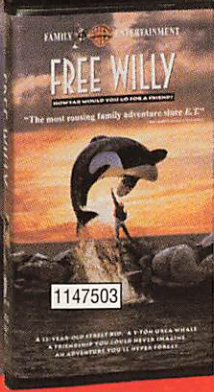

OWN 6 MOVIES 29¢ ea.

See Details Inside.

PLUS 2 MORE AT GREAT SAVINGS!

WE'VE MADE HIT MOVIES CHOOSE ANY 6 FOR 29¢ EA.

FOR LOVE OR MONEY	1198506	MADE IN AMERICA	1150606	SLIVER	1147008
THE MAGIC VOYAGE	1219906	MENACE II SOCIETY	1200609	TRUE ROMANCE (RATED VERSION)	1234400
THE MAN WITHOUT A FACE	1190909	POETIC JUSTICE	1189109	WEEKEND AT BERNIE'S	0802702
BOXING HELENA	1190701	LOST IN YONKERS	1149608	WEEKEND AT BERNIE'S 2	1153907
NEEDFUL THINGS	1198704	SUPER MARIO BROTHERS	1175306	BODY OF EVIDENCE (R-RATED)	1120609
MUCH ADO ABOUT NOTHING	1208701	THE SECRET GARDEN (1949)	0739409	THELMA & LOUISE	0743203
THE PROGRAM	1192400	BOYZ N THE HOOD	0385906	SLEEPING WITH THE ENEMY	0105304
STRICTLY BALLROOM	1192103	MY GIRL	0693408	ABOVE THE LAW	0633602
		THE HAND THAT ROCKS THE CRADLE	1071109	KINDERGARTEN COP	0523407
				RAIDERS OF THE LOST ARK	0910802
		GREASE	0207407	INDIANA JONES AND THE TEMPLE OF DOOM	0910703
		FIDDLER ON THE ROOF	0055103		
		9½ WEEKS	0270801	INDIANA JONES AND THE LAST CRUSADE	0910604
		MY COUSIN VINNY	1033109		
		JFK	0788901	DENNIS THE MENACE	1145705
		HONEY, I SHRUNK THE KIDS	0850404	UNFORGIVEN (1992)	1084003
		HONEY, I BLEW UP THE KID	1091107	MALCOM X	1107903
		PURE COUNTRY	1094507		
		POINT OF NO RETURN	1127109		
		THE GOOD, THE BAD AND THE UGLY	0058206		
CONEHEADS	1179001	THE HUNT FOR RED OCTOBER	0825000		
DAVE	1149400	BEACHES	0549808		
DRAGON: THE BRUCE LEE STORY	1150705	NOWHERE TO RUN	1121003		
GUILTY AS SIN	1173103	TOP GUN	0426908		
SON OF THE PINK PANTHER	1191907	A LEAGUE OF THEIR OWN	1075803		
THE THING CALLED LOVE	1190800	FIELD OF DREAMS	0920306		
HEART AND SOULS	1179100	WHITE MEN CAN'T JUMP	1014406		
INDOCHINE	1188903	ANNIE	0151605		
JASON GOES TO HELL	1192004	DRIVING MISS DAISY	0982207		
THE JAZZ SINGER (1980)	0206904	THE CUTTING EDGE	1039809	TOM AND JERRY: THE MOVIE	1126804
LAWRENCE OF ARABIA 30TH ANNIVERSARY EDITION	1068501	FAR AND AWAY	1046507	DANCES WITH WOLVES	0805200
		BENNY & JOON	1108307	COP AND A HALF	1145903
LIFE WITH MIKEY	1172709	THE KING AND I (DIGITALLY REMASTERED)	0034702	TEENAGE MUTANT NINJA TURTLES III	1102706
HARD TARGET	1179605				
HOT SHOTS	0029108	ROBIN HOOD: MEN IN TIGHTS	1179704	BASIC INSTINCT	1033208
HOT SHOTS PART DEUX	1176809	ROOKIE OF THE YEAR	1179803	BRAM STOKER'S DRACULA	1102904
LAST ACTION HERO	1154806	THE SECRET GARDEN (1993)	1188804	GHOST	0826008

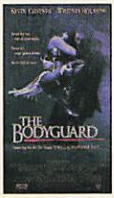

~~$19.95~~ YOURS FOR 29¢

THE BODYGUARD
1105907

NEW

~~$29.95~~ YOURS FOR 29¢

DEMOLITION MAN
1199306

HERE'S HOW TO GET YOUR 6 MOVIES FOR 29¢ EACH...

Just write in the numbers of the 6 movies you want for 29¢ each, plus shipping and handling. In exchange, you agree to buy just six more movies in the next three years, at our regular Club prices (which currently start as low as $19.95, plus shipping and handling)—and you may cancel membership at any time after doing so. What's more, you can get two more movies for the low price of $6.95 each *and have much less to buy later* (see complete details in coupon).

Free Video Magazine sent every four weeks (up to 13 times a year), reviewing our *Director's Selection*—plus scores of alternate movies, including many lower-priced cassettes, down to $14.95. And you may receive Special Selection mailings up to four times a year (a total of up to 17 buying opportunities).

Buy only what you want! If you want the *Director's Selection*, do nothing—it will be sent automatically. If you'd prefer an alternate selection, or none at all, just mail the response card always provided by the date specified. And you'll always have 14 days to decide; if not, you may return the selection at our expense.

Money Saving Bonus Plan. If you continue your membership after fulfilling your obligation, you'll be eligible for our generous bonus plan. It enables you to enjoy great savings on the movies you want—for as long as you decide to remain a member!

10-Day Risk-Free Trial. We'll send details of the Club's operation with your introductory package. If not satisfied, return everything within 10 days for a full refund and no further obligation.

COLUMBIA HOUSE VIDEO CLUB

Entertaining America... One Person at a Time.®

EVEN MORE AFFORDABLE.

plus 2 more at great savings! See details below.

FRIED GREEN TOMATOES	1005404	LETHAL WEAPON	0630806	THE GODFATHER	0000802
THE SANDLOT	1146000	LETHAL WEAPON 2	0642702	THE GODFATHER: PART II	0001800
THE PRINCESS BRIDE	0125005	LETHAL WEAPON 3	1051507	THE GODFATHER: PART III	0842302
UNTAMED HEART	1108208	THE CRYING GAME	1106004	E.T.: THE EXTRA-TERRESTRIAL	0681106
MY FAIR LADY	0350702	BOOMERANG	1064005	THE GREATEST STORY EVER TOLD	0085506
ONCE UPON A FOREST	1121706	KING OF KINGS	0257600		
THE COLOR PURPLE	0630103	CB4	1126903		
HOME ALONE	0104208	FATHER OF THE BRIDE (1992)	1071000		
		PETER PAN (MARY MARTIN)	0897009		
		THE ADDAMS FAMILY	1000900		
		ROAD HOUSE (1989)	0287508		
		HARD TO KILL	0953505		
		STAR TREK: THE MOVIE COLLECTION	1126101		
		STAR TREK II: THE WRATH OF KHAN	0201301		
		STAR TREK III: THE SEARCH FOR SPOCK	0201608		
		STAR TREK IV: THE VOYAGE HOME	0430603		
		STAR TREK V: THE FINAL FRONTIER	0448605		
		STAR TREK VI: THE UNDISCOVERED COUNTRY	1001007		
		SOMMERSBY	1120906		
		DIRTY DANCING	0495507		
		STEEL MAGNOLIAS	0597807		
STAR WARS	0056408				
THE EMPIRE STRIKES BACK	0091009				
RETURN OF THE JEDI	0354704				
AN OFFICER AND A GENTLEMAN	0202101				
MEDICINE MAN	1070408				
WILLY WONKA AND THE CHOCOLATE FACTORY	0606103				

NEW

$29.95

YOURS FOR 29¢

JOY LUCK CLUB
1218106

NEW RELEASES

AGE OF INNOCENCE	1207307
CARLITO'S WAY	1229301
ANOTHER STAKEOUT	1238203
BATMAN: MASK OF THE PHANTASM	1238906
A BRONX TALE	1221506
DAZED AND CONFUSED	1188606
FATAL INSTINCT	1213008
FEARLESS	1207109
GETTYSBURG	1213305
THE GOOD SON	1198803
JUDGEMENT NIGHT	1193101
MANHATTAN MURDER MYSTERY	1189505
MR. JONES	1229905
ROBOCOP 3	1226604
STRIKING DISTANCE	1200708
UNDERCOVER BLUES	1207000
SON IN LAW	1192301
WE'RE BACK	1206903

For fastest service, use your credit card and our toll-free number. Call 24 hours a day.

1-800-544-4431 Dept. K9K
(For New Video Club Members Only)

Columbia House Video Club Dept. K9K
P.O. Box 1112, Terre Haute, IN 47811-1112

Yes, please enroll me under the terms outlined in this advertisement. As a member, I need buy just six more movies at regular Club prices within the next three years.

Send me these 6 movies for 29¢ each
plus $1.60 each shipping and handling (a total of $11.34).

#	#
#	#
#	#

Please check how paying:

☐ My check is enclosed. AWF/AWK/AWN

☐ Charge my introductory movies and future Club purchases to:

☐ MasterCard ☐ Diners Club ☐ AMEX ☐ VISA ☐ Discover

Advance Selections

MORE GREAT SAVINGS— HAVE LESS TO BUY LATER!

You may order one or two more movies now for $6.95 each—and have less to buy later! And each discount purchase reduces your membership obligation by one!

☐ **Also send my first selection for $6.95** plus $1.75 shipping/handling which I'm adding to my $11.34 payment (total $20.04). I then need buy only 5 more (instead of 6) in 3 years. #

☐ **Also send still one more selection for an additional $6.95** plus $1.75 shipping/handling (total $28.74). I then need buy only 4 more (instead of 6) in 3 years. #

AWH/AWL/AWP

Account # _____

Exp. Date _____ Signature _____

Name _____

Address _____ Apt. _____ City _____

State _____ Zip _____ Phone ( ) _____

Note: Columbia House Video Club reserves the right to reject any application or cancel any membership. Canadian residents will be serviced from Toronto. Offer limited to residents of the contiguous United States. Residents of Alaska, Hawaii, Puerto Rico, U.S. territories. APO and FPO addresses please write for separate offer. **Applicable sales tax added to all orders.** 1400 N. Fruitridge Avenue, Terre Haute, IN 47811-1112 **1321/F94**

ANY 6 MOVIES FOR 29¢ EACH

plus 2 more at great savings!

See details inside.

NEW

~~$29.95~~ YOURS FOR 29¢

MALICE
1226505

NEW

~~$29.95~~ YOURS FOR 29¢

BEVERLY HILLBILLIES
1208305

~~$29.95~~ YOURS FOR 29¢

CLIFFHANGER
1149301

HOOK	0854307
GROUNDHOG DAY	1108406
BEN-HUR (1959)	0260307
RICHARD SIMMONS: SWEATIN' TO THE OLDIES I	0648303
MARKED FOR DEATH	0045807
WHO FRAMED ROGER RABBIT	0549907
FATAL ATTRACTION	0439307
PATRIOT GAMES	1051309
ALIVE	1147305
BOILING POINT	1124304
TURNER & HOOCH	0850305
APOCALYPSE NOW	0200105
ONE FLEW OVER THE CUCKOO'S NEST	0653402
SINGLE WHITE FEMALE	1061407
ON GOLDEN POND	0052308
GOODFELLAS	0969808
IMITATION OF LIFE	0221101
DEATH BECOMES HER	1071505
FALLING DOWN	1134006
CURLY SUE	0579805
DIE HARD	0367607
DIE HARD 2: DIE HARDER	0041806
PLANES, TRAINS AND AUTOMOBILES	0439406
DEAD POETS SOCIETY	0850602
THE ROBE	0063107
SEVEN BRIDES FOR SEVEN BROTHERS	0251801
BLAZING SADDLES	0001206
OUT OF AFRICA	0213108
FIRE IN THE SKY	1134303
WILLOW	0198200
MAJOR LEAGUE	0447805
CASABLANCA 50TH ANNIVERSARY EDITION	0865204
A RIVER RUNS THROUGH IT	1087600

CHITTY CHITTY BANG BANG	0054809
FOREVER YOUNG	1104306
MATINEE	1108000
THE DISTINGUISHED GENTLEMAN	1107804
THE LAST BOY SCOUT	0779108
BUNS OF STEEL I	0345900
SOUTH PACIFIC	0350603
JUNGLE FEVER	0559104
3 NINJAS	1069806
CAPE FEAR (1991)	0779009
LIONHEART	0524504
THE BIBLE... IN THE BEGINNING	0074708
PASSENGER 57	1087709

CLUB FAVORITES

WHAT'S LOVE GOT TO DO WITH IT	1218007
INDECENT PROPOSAL	1142009
A FEW GOOD MEN	1106301
SISTER ACT	1071208
RISING SUN	1174804
BEETHOVEN	1009901
THE TEN COMMANDMENTS (1956)	0202606
THE LAST OF THE MOHICANS (1992)	1071406
HOME ALONE 2: LOST IN NEW YORK	1104900
THE WIZARD OF OZ	0001404
ALL DOGS GO TO HEAVEN	0289702
PRETTY WOMAN	0904102
FERN GULLY: THE LAST RAINFOREST	1006808
THE SILENCE OF THE LAMBS	0805309
THE SOUND OF MUSIC	0003905
UNDER SIEGE	1077908
SCENT OF A WOMAN	1121300

ROBIN HOOD: PRINCE OF THIEVES	0976803
THE PRINCE OF TIDES	0847103
THE BEST LITTLE WHOREHOUSE IN TEXAS	0216606
AMADEUS	0652909
GOOD MORNING VIETNAM	0548206
HOWARDS END	1102805
BEETLEJUICE	0633008
CHARLOTTE'S WEB	0209502
DOCTOR ZHIVAGO	0002600
RAIN MAN	0286906

HAPPILY EVER AFTER	1138700
BACKDRAFT	0559005
MAD DOG AND GLORY	1123306
UNIVERSAL SOLDIER	1059104
NATIONAL LAMPOON'S LOADED WEAPON I	1145804
AN AFFAIR TO REMEMBER	0880609
THE ABYSS	0881102
OKLAHOMA	0005405
KATHY SMITH'S ULTIMATE STOMACH & THIGH WORKOUT	0576306
MISERY	0776302
POINT BREAK	0337204
PATTON	0004309
TOTAL RECALL	0227603
JANE FONDA'S COMPLETE WORKOUT	0635904
TERMINATOR 2: JUDGEMENT DAY	0233205
SINGIN' IN THE RAIN 40TH ANNIVERSARY EDITION	0693606
THE ALAMO	0058305
THE BLACK STALLION	0050401
THE DEER HUNTER	0212407
WEST SIDE STORY	0050500
SESAME STREET PRESENTS: FOLLOW THAT BIRD	0611707
HOUSESITTER	1051606
PREDATOR	0364901
PREDATOR 2	0104307
TO KILL A MOCKINGBIRD	0102202
CAMELOT	0602706
DEATH WARRANT	0916809
EDWARD SCISSORHANDS	0104604
LITTLE WOMEN (1949)	0876409
UNLAWFUL ENTRY	1076603
CLEOPATRA	0057901
BATMAN (1989)	0642504
BATMAN RETURNS	1029909
EDDIE MURPHY: RAW	0439208
CONSENTING ADULTS	1101609
COMING TO AMERICA	0441600
THE FIVE HEARTBEATS	0297408
YOUNG GUNS	0726604
YOUNG GUNS II	0041202
DOUBLE IMPACT	0396507
TOYS	1103308
ROCK-A-DOODLE	1001403
SCARFACE (1983)	0216804
CITY SLICKERS	0862904

1400 N. Fruitridge Avenue, Terre Haute, IN 47811-1112

©1994 The Columbia House Company

All movies available in VHS only.

(ESN) SPORTSCENTER 264563
(FAM) TOON TOAST—Cartoon 475245
(HBO) MEL GIBSON GOES BACK TO SCHOOL —Teenagers *1:00* 250495
(MAX) MOVIE—Drama (BW) *1:45* ★★★★ "Jezebel." 9913230
(MTV) GRIND—Eric Nies 275227
(NIK) DOUBLE DARE—Game 806563
(SHO) OWL/TV—Children 442389
(USA) G.I. JOE—Cartoon 468327
7:05 (TBS) JETSONS—Cartoon 3813785
7:15 (21) (25) A.M. WEATHER 69028259/90150327
7:25 (CSP) NEWS FROM MOSCOW 6825650
7:30 (9) BOTS MASTER—Cartoon 79853
(11) SONIC THE HEDGEHOG—Cartoon 64921
(20) WIDGET (CC)—Cartoon 35037
(21) BARNEY & FRIENDS (CC) 35124
(25) SIT & BE FIT—Exercise 62292
(41) PROGRAMACION COMERCIAL *1:00*
(55) THIS IS YOUR DAY—Religion 77495
(61) POWER RANGERS (CC)—Fantasy 780747
(BET) CHANGING LIVES THROUGH FAITH —Religion 906698
(CNN) BUSINESS DAY 452766
(DIS) WONDERLAND (CC)—Children 346292
(ESN) SPORTSCENTER 283698
(FAM) HEATHCLIFF—Cartoon 920330
(LIF) IT FIGURES—Exercise 320196
(MTV) BEST OF THE BEACH 720312
(NIK) WHAT WOULD YOU DO?—Game 825698
(SC) BODY MOVES—Exercise 991766
(SHO) WE ALL HAVE TALES (CC) 4639563
(USA) TEENAGE MUTANT NINJA TURTLES (CC)—Cartoon 447834
7:35 (TBS) TOM AND JERRY—Cartoon 4643766
(TMC) MOVIE—Biography (BW) *1:55* ★★★ "Somebody Up There Likes Me." 79927328
8 AM (9) PINK PANTHER (CC)—Cartoon 87308
(11) GARFIELD—Cartoon 72476
(13) (49) BARNEY & FRIENDS (CC)—Children 38056/36698
(20) T-REX—Cartoon 36292
(21) SESAME STREET (CC) *1:00* 330259
(25) BODY ELECTRIC—Exercise 14018
(47) SUPER CAMPEONES 85853
(55) FATHER TOM & FRIENDS 78650
(61) MERRIE MELODIES (CC) 458501
(A&E) IN SEARCH OF . . . *1:00* 888292
(AMC) MOVIE—Drama (BW) *2:45* ★★★ "In Harm's Way." 26707018
(BET) FROM THE HEART MINISTRIES—Religion *1:00* 121105
(CNN) NEWS (CC)—Arceneaux/Cain *1:00*
(CSP) VIEWER CALL-IN *1:30* 842679
(DIS) FRAGGLE ROCK (CC)—Children 943376
(ESN) SPORTSCENTER 919476
(FAM) BABAR (CC)—Cartoon 740308
(HBO) STOP THE SMOGGIES! 911834
(LIF) EVERYDAY WORKOUT—Exercise 746582
(MTV) RUDE AWAKENING *1:00* 323921
(NIK) LOONEY TUNES—Cartoon 560124
(SC) MEADOWLANDS HARNESS RACING 825259
(SHO) AMERICAN HEROES & LEGENDS (CC) —Cartoon 1818698
(USA) TEENAGE MUTANT NINJA TURTLES (CC)—Cartoon 199650
8:05 (TBS) GILLIGAN'S ISLAND—Comedy 3772105
8:30 (9) MR. BOGUS—Cartoon 86679
(11) FLINTSTONES—Cartoon 71747
(13) SHINING TIME STATION (CC) 37327
(20) CHILDREN'S ROOM 35563
(25) HOMESTRETCH—Exercise 13389
(41) CHAVO—Comedia 79389
(47) NUBELUZ—Juego 84124
(49) MISTER ROGERS (CC)—Children 35969
(55) CHURCH SERVICE—Catholic 77921
(61) DARKWING DUCK (CC)—Cartoon 457872
(DIS) POOH CORNER (CC)—Children 393817
(ENC) MOVIE—Drama *1:45* ★ 82387650 "Kansas City Bomber." Raquel Welch.
(ESN) SPORTSCENTER 918747
(FAM) INSPECTOR GADGET—Cartoon 749679
(HBO) ENCYCLOPEDIA (CC)—Children 910105
(LIF) FRUGAL GOURMET—Jeff Smith 745853
(NIK) DOUG—Cartoon 569495
(SC) INSIDE HORSE RACING 817230
(SHO) 30-MINUTE MOVIE 3797414
(TNT) PINK PANTHER—Cartoon *1:30* 211292
(USA) REAL GHOSTBUSTERS 198921
8:35 (TBS) BEWITCHED—Comedy 9337679
8:45 (MAX) MOVIE—Drama (BW) *1:45* ★★★ "House of Strangers." 69151124
9 AM (2) AMERICAN JOURNAL 48308
(3) MAURY POVICH (CC) *1:00* 11196
(4) JANE WHITNEY *1:00* 11178
Scheduled topic: marital infidelity. (Repeat)
(5) MONTEL WILLIAMS *1:00* 40476
Scheduled topic: female bikers. (Repeat)
(7) (8) REGIS & KATHIE LEE *1:00* 68872/66414
Scheduled: Neil Diamond. (Live)
(9) OUT OF THIS WORLD—Comedy 10489
(11) FAMILY MATTERS (CC)—Comedy 95327
(13) LAMB CHOP'S PLAY-ALONG! (CC) 28679
(20) FAMILY FEUD—Game 59143
(21) PAPPYLAND—Children 93501
(25) KIDSONGS—Music 37969
(30) GERALDO—Discussion *1:00* 131940
(31) BODY ELECTRIC—Exercise 73785
(41) CHESPIRITO—Comedia 93969
(47) VICTORY WITH MORRIS CERULLO 75476
(49) SESAME STREET (CC) *1:00* 42872
(55) HEADLINE NEWS 91501
(61) PINK PANTHER (CC)—Cartoon 448124
(A&E) COLUMBO—Crime Drama *1:30* 154747
(BET) SANFORD—Comedy 813414
(CNN) NEWS—Harris/Kelley *2:30*
(DIS) UNDER THE UMBRELLA TREE 698209
(DSC) TOURIFIC DESTINATIONS 552105
(ESN) BODIES IN MOTION—Exercise 932327
(FAM) LIFE GOES ON (CC) *1:00* 638259

(HBO) MOVIE (CC)—Drama *2:15* ★★★
"Hamlet." 48839476
(LIF) YOUR BABY AND CHILD 736105
(MTV) VIDEOS *1:00* 629501
(NIK) RUGRATS—Cartoon 550747
(SC) BASEBALL *3:00* 981259
New York at San Francisco, taped yesterday.
(TNN) VIDEOMORNING *3:00* 787495
(USA) REAL GHOSTBUSTERS 112501
9:05 (TBS) HAPPY DAYS—Comedy 1932037
9:15 (SHO) MOVIE (CC)—Comedy *1:45* ★★
"Samantha." 29341872
9:30 2 HARD COPY (CC)—Newsmagazine 74211
9 PERFECT STRANGERS (CC) 24114
11 WONDER YEARS (CC) 21230
13 MISTER ROGERS (CC)—Children 54582
20 FAMILY FEUD—Game 76308
21 KIDSONGS (CC)—Children 10766
25 PAPPYLAND—Children 47834
31 CREATIVE LIVING 76360
41 CHESPIRITO—Comedia 29872
47 KENNETH COPELAND—Religion 25969
55 COMMERCIAL PROGRAM
61 FAMILY TIES (CC)—Comedy 181327
(BET) WHAT'S HAPPENING!!—Comedy 549327
(DIS) DUMBO'S CIRCUS (CC) 747872
(DSC) TOURIFIC DESTINATIONS 202698
(ESN) GETTING FIT—Exercise 651940
(LIF) WHAT EVERY BABY KNOWS 462018
(NIK) ALVIN SHOW—Cartoon 293940
(USA) SCOOBY DOO—Cartoon 822476
9:35 (TBS) THREE'S COMPANY—Comedy 7293921
9:45 (TMC) MOVIE—Drama (BW) *1:30* ★★★★
"The Sea Wolf." 9996853
10AM 2 JOAN RIVERS *1:00* 38853
3 JENNY JONES—Discussion *1:00* 38899
4 LEEZA—Discussion *1:00* 97211
5 COMMERCIAL PROGRAM
7 ROLONDA—Discussion *1:00* 33037
Scheduled topic: competitiveness among women. (Repeat)
8 PHIL DONAHUE (CC) *1:00* 31679
9 61 WHO'S THE BOSS? (CC)—Comedy 46037/490489
11 DESIGNING WOMEN (CC) 31105
13 SESAME STREET (CC) *1:00* 75124
20 CHURCH SERVICE—Catholic 98281
21 STORYTIME (CC)—Children 35768
25 DESTINOS: AN INTRODUCTION TO SPANISH *1:00* 68476
30 MONTEL WILLIAMS *1:00* 17766
31 HOMETIME—Home Repair 75292
41 ¡PAPA SOLTERO!—Comedia 39747
47 PROGRAMACION COMERCIAL
49 LAMB CHOP'S PLAY-ALONG! (CC) 51056
55 MOVIE—Drama *1:30* ★★ 96834
"Blinded by the Light." (1980) TV-movie about a teenager (James Vincent McNichol) who renounces his family to join a religious cult. Kristy McNichol, Anne Jackson. Ed: Michael McGuire. Rose: Jenny O'Hara.
(BET) SCREEN SCENE—Magazine 273872
(DIS) MOUSE TRACKS (CC)—Cartoon 637056
(DSC) HOME MATTERS 187940
(ESN) STEP AEROBICS 534834
(FAM) 700 CLUB—Religion *1:30* 213105
(LIF) OUR HOME *1:00* 425560
(MTV) JAMS *2:00* 460650
(NIK) MUPPET BABIES—Cartoon 185582
(TNT) JETSONS—Cartoon 399786
(USA) AMERICAN GLADIATORS *1:00* 443018
10:05 (TBS) LITTLE HOUSE ON THE PRAIRIE—Drama *1:00* 9772563
10:15 (ENC) MOVIE—Drama *1:55* ★★★ 95261582
"The Deadly Affair." James Mason.
10:30 5 MAMA'S FAMILY—Comedy 73018
9 WHO'S THE BOSS? (CC)—Comedy 99143
11 PEOPLE'S COURT 84211
20 FOCUS 55327
21 AMERICAN VACATIONS 99785
31 BREAKFAST FROM NEW ORLEANS 79969
41 DR. CANDIDO PEREZ—Comedia 82853
47 LIFE TODAY—Religion 64360
49 KIDSONGS (CC)—Children 15105
61 THREE'S COMPANY—Comedy 444308
(A&E) COLUMBO—Crime Drama *1:30* 705476
(BET) WHAT'S HAPPENING NOW!! 819698
(DIS) CARE BEARS (CC)—Cartoon 793673
(DSC) GREAT CHEFS: THE NEW GARDE 558389
(ESN) BODYSHAPING—Exercise 921211
(MAX) MOVIE—Science Fiction *1:30* ★ 981834
"Abraxas: Guardian of the Universe." Jesse Ventura, Sven-Ole Thorsen.
(NIK) MUPPET SHOW—Children 589259
(TNT) BUGS BUNNY—Cartoon 475143
11AM 2 3 PRICE IS RIGHT *1:00* 99679/86105
4 JERRY SPRINGER—Discussion *1:00* 84747
Scheduled topic: police who use rap to communicate with youngsters. (Repeat)
5 CURRENT AFFAIR (CC) 13650
7 8 MIKE & MATY *1:00* 46501/44143
Scheduled: Actor T.K. Carter, Jon Lindstrom ("General Hospital").
9 RICHARD BEY—Discussion *1:00* 88501
Scheduled discussion topic: romance with a best friend. (Repeat)
11 IN THE HEAT OF THE NIGHT (CC)—Crime Drama *1:00* 80969
13 KIDSONGS (CC)—Music 19786
20 HOME SHOPPING NETWORK *4:00* 952650
21 WILD AMERICA (CC)—Wildlife 57650
25 G.E.D.: EN ESPANOL—Instrucción 91018
30 LEEZA—Discussion *1:00* 20230
31 EUROPEAN JOURNAL 37834
41 LLEVATELO—Juego *1:00* 71211
47 JOHN HAGEE TODAY *1:00* 26747
49 STORYTIME (CC)—Children 19768
61 PEOPLE'S COURT 837969
(AMC) MOVIE—Western *2:10* ★★★ 22890414
"The Sons of Katie Elder." John Wayne.

(BET) HEART & SOUL—Music *2:00* 414327
(DIS) GUMMI BEARS (CC)—Cartoon 631747
(DSC) WORLD CLASS CUISINE 949582
(ESN) SPORTSCENTER 303766
(LIF) FRUGAL GOURMET—Jeff Smith 398969
(NIK) ELEPHANT SHOW—Children 947124
(SHO) MOVIE—Mystery *1:35* ★★★ 1765698
"Perry Mason: The Case of the Fatal Fashion." Raymond Burr, Diana Muldaur.
(TNT) KNOTS LANDING—Drama *1:00* 720230
(USA) AMERICAN GLADIATORS *1:00* 456582
11:05 (TBS) MATLOCK (CC)—Drama *1:00* 2595018
11:15 (TMC) MOVIE (CC)—Drama *2:00* ★★★
"Thunderheart." 9993389
11:30 5 NEWS
13 FRUGAL GOURMET (CC) 69245
21 TO THE CONTRARY—Discussion 65679
25 DISTRICT 9 AT A GLANCE 92747
31 AMERICA'S DEFENSE MONITOR 38563
49 SHINING TIME STATION (CC) 69227
55 NEWSWORTHY—Magazine 63679
61 LOVE CONNECTION 838698
(CNN) CNN & CO. (CC)—Discussion 580853
(DIS) JUMP, RATTLE AND ROLL 632476
(DSC) GRAHAM KERR—Cooking 940211
(ESN) SPORTSCENTER 304495
(FAM) CABLE HEALTH CLUB 386124
(HBO) MOVIE (CC)—Comedy *1:45* ★★ 6776679
"Robin Hood: Men in Tights." PG-13; for details, see the Close-up on p. 57.
(LIF) MARRIAGE COUNSELOR 399698
(NIK) DAVID THE GNOME—Cartoon 948853

AFTERNOON

Noon 2 3 7 8 NEWS
4 ANOTHER WORLD (CC) *1:00* 82230
5 FAMILY TIES (CC)—Comedy 97698
9 30 RICKI LAKE *1:00* 26785/70835
11 VICKI! *1:00* 11853
Scheduled: Country singer Aaron Tippin. Also: matchmaking for cowboys. (Repeat)
13 LEARN TO READ 31143
21 FRUGAL GOURMET (CC) 80037
25 TELECONFERENCE: MATH 17105
31 EYE ON DANCE 53921
41 MUCHACHITAS—Novela 73105
47 DESPRECIO—Novela *1:00* 37132
49 NATIONAL GEOGRAPHIC (CC) *1:00* 42747
55 700 CLUB—Religion *1:00* 24327
61 COSBY SHOW (CC)—Comedy 428360
(A&E) POLICE STORY *1:00* 287389
(CNN) NEWS—Battista/Collins *1:00*
(DIS) DANGER BAY (CC)—Adventure 793853
(DSC) LOW CHOLESTEROL GOURMET 572969
(ESN) SPORTSCENTER 912563
(FAM) LET'S MAKE A DEAL—Game 743495
(LIF) SUPERMARKET SWEEP—Game 756969
(MAX) MOVIE (CC)—Biography (BW) *1:20* ★★★
"The Bob Mathias Story." 5781259
(MTV) BEACH MTV *3:00* 700785
(NIK) EUREEKA'S CASTLE—Children 563211
(NSP) NEWSPORT TALK *2:00* 3469785
(SC) SPORTSWRITERS *1:00* 524018
(TNN) ALEENE'S CRAFTS—Instruction 473785
(TNT) CHARLIE'S ANGELS *1:00* 195495
(USA) PARKER LEWIS (CC)—Comedy 109037
12:05 (TBS) PERRY MASON (BW) *1:00* 9034495
12:15 (ENC) MOVIE—Adventure *1:40* ★ 37838389
"Crossbow—The Movie." Will Lyman.
12:30 2 3 YOUNG AND THE RESTLESS (CC)—Serial *1:00* 404853/408679
5 GOOD DAY STREET TALK 21143
7 8 LOVING (CC)—Serial 16211/14853
13 G.E.D.—Instruction 65698
21 SUNSHINE CUISINE—Cooking 14582
25 TELECONFERENCE: SCIENCE 41650
31 INSIDE ALBANY 87476
41 PRIMER IMPACTO—Magazine 8963747
61 WONDER YEARS (CC) 185143
(DIS) ZORRO (CC)—Adventure (CZ) 718360
(DSC) EASY DOES IT 206414
(ESN) SPORTSCENTER 7834650
(FAM) JUMBLE—THE INTERACTIVE GAME 453360
(LIF) SHOP 'TIL YOU DROP—Game 466834
(NIK) FOUR SKILLFUL BROTHERS 204056
(TNN) COUNTRY TODAY—Magazine 183650
(USA) MY TWO DADS—Comedy 826292
12:35 (SHO) MOVIE—Drama (BW) *1:20* ★★★
"Dangerous," 25360785
12:45 41 COPA MUNDIAL *2:15* 20123563
Un partido de la segunda vuelta, en vivo desde Foxboro, Mass.
12:55 (ESN) WORLD CUP SOCCER *2:05* 27078308
Second-round play in Foxboro, Mass. (Live)
1 PM 4 30 DAYS OF OUR LIVES (CC)—Serial *1:00* 68650/88105
5 INSIDE EDITION (CC) 22921
7 8 ALL MY CHILDREN (CC)—Serial *1:00* 11766/19308
9 JENNY JONES—Discussion *1:00* 74655
Scheduled topic: believing that one's good looks are a hindrance. (Repeat)
11 CAN WE SHOP—Joan Rivers *1:00* 20501
Scheduled: Susan Powter.
13 BUSINESS OWNERS—Profile 66476
21 NATHALIE DUPREE COOKS 15360
25 ECONOMICS U$A 82056
31 TOUGH CHOICES *1:00* 15259
47 ALEJANDRA—Novela *1:00* 17940
49 G.E.D.—Instruction 64018
55 FAMILY FEUD—Game 97259
61 HUNTER—Crime Drama *1:00* 180698
(A&E) ROCKFORD FILES (CC) *1:00* 296037
(BET) VIDEO SOUL—Music *2:00* 261037
(CNN) SONYA LIVE (CC) *1:00* 836679
(DIS) MOVIE (CC)—Cartoon *1:15* ★★★
"The Three Caballeros." 3244414
(DSC) HOMEWORKS 807292
(FAM) TRIVIAL PURSUIT—Game 825786

(LIF) QUEENS—Discussion *1:00* 461389
(NIK) DENNIS THE MENACE (BW) 805834
(SC) NEWSPORT TALK *2:00* 256105
(TNN) COOKIN' U.S.A. 715308
(TNT) CHiPs—Crime Drama *1:00* 104143
(USA) FACTS OF LIFE—Comedy 467698

1:05 (AMC) MOVIE—Western *2:10* ★★★ 14399582
"El Dorado." John Wayne, Robert Mitchum.
(TBS) MOVIE—Comedy-Drama *2:00* ★★ 5003785
"Teachers." (1984) The public-school system is an easy target for dark humor when an illiterate graduate sues his alma mater and an impressive cast flunks out. Nick Nolte, JoBeth Williams, Judd Hirsch, Ralph Macchio.

1:15 (TMC) MOVIE—Drama *1:35* ★★★ 38009582
"A Kiss Before Dying." Robert Wagner.

1:30 2 (3) BOLD AND THE BEAUTIFUL (CC)—Serial 84698/71124
5 I LOVE LUCY—Comedy (BW) 20414
13 (49) FRUGAL GOURMET (CC) 64969/55211
21 GOURMET COOKING 13853
25 BY THE NUMBERS 40921
55 NEWSWORTHY—Magazine 74673
(DSC) HOME MATTERS 205785
(FAM) $100,000 NAME THAT TUNE 492259
(HBO) MAKING OF ROBIN HOOD: MEN IN TIGHTS—Documentary 663785
(MAX) MOVIE (CC)—Comedy *1:30* ★ 999853
"Mom and Dad Save the World." Jon Lovitz.
(NIK) LASSIE—Drama (BW) 203327
(TNN) COUNTRY NEWS—Magazine 182921
(USA) SCRABBLE—Game 825563

1:50 (ENC) MOVIE—Comedy *1:45* ★★★ 36159652
"House Calls." Glenda Jackson.

2 PM 2 (3) AS THE WORLD TURNS (CC)—Serial *1:00* 74872/78698
4 MAURY POVICH (CC) *1:00* 69940
Scheduled program topic: female gang members. (Repeat)
5 MERRIE MELODIES (CC)—Cartoon 1143
7 (8) ONE LIFE TO LIVE (CC)—Serial *1:00* 53106/75328
9 MAGNUM, P.I.—Crime Drama *1:00* 47766
11 JETSONS—Cartoon 5679
13 CHARLIE ROSE—Discussion *1:00* 54143
21 CRAWSHAW'S WATERCOLOR STUDIO 43308
25 LIVING WITH HEALTH 87766
(30) ANOTHER WORLD (CC) *1:00* 89495
31 PAPPYLAND—Children 72921
47 PELICULA—Comedia-Drama *2:00* 64872
"Cuernavaca en primavera." (1965) Tres historias de amor. Guillermo Murray.
(49) SEWING TODAY 3921
55 MOVIE—Crime Drama *2:00* ★★ 91940
"The Four Deuces." (1975) Melodrama about a 1930s gangster war between rival nightclub owners. Jack Palance, Carol Lynley.
(61) FAMILY MATTERS (CC)—Comedy 214969
(A&E) McCLOUD—Crime Drama *1:30* 503105
(CNN) NEWS (CC)—Allen/Battista *1:00*
(DSC) PET CONNECTION 328940
(FAM) BOGGLE—THE INTERACTIVE GAME 773501
(HBO) MOVIE—Comedy *1:30* ★★ 998259
"Lunatics: A Love Story." Theodore Raimi.
(LIF) OUR HOME *1:00* 379969
(NIK) GUMBY—Children 326582
(NSP) NEWSPORT JOURNAL 4260921
[Repeats every 30 minutes until 6 P.M.]
(SHO) MOVIE—Drama *1:35* ★★ 6894853
"Oh, What a Night." Corey Haim.
(TNN) CLUB DANCE *1:00* 444835
(TNT) MOVIE—Crime Drama *2:00* ★ 560650
"Chandler." (1971) Warren Oates plays a private eye unwittingly mixed up with murder and the underworld. Catherine: Leslie Caron. Carmady: Alex Dreier. Kincaid: Mitchell Ryan. Melchior: Gordon Pinsent. Selma: Gloria Grahame. Oakman: Charles McGraw.
(USA) $25,000 PYRAMID—Game 128037

2:30 5 POWER RANGERS (CC)—Fantasy 9414
11 CAPTAIN PLANET (CC)—Cartoon 6582
21 JOY OF PAINTING 95259
25 SEWING WITH NANCY 22327
31 KIDSONGS (CC)—Music 17582
(49) SIT AND BE FIT—Exercise 1292
(61) TALE SPIN (CC)—Cartoon 942230
(DIS) MY LITTLE PONY TALES 740834
(DSC) GREAT CHEFS OF NEW ORLEANS 627871
(FAM) LET'S MAKE A DEAL—Game 401872
(NIK) BULLWINKLE—Cartoon 427853
(USA) $100,000 PYRAMID—Game 863698

2:50 (TMC) MOVIE (CC)—Comedy-Drama *1:55* ★★★
"Working Girl." 42300211

3 PM 2 (3) GUIDING LIGHT (CC) *1:00* 6037/3563
4 SALLY JESSY RAPHAEL *1:00* 1105
Scheduled discussion topic: extramarital affairs and pregnancy.
5 (61) TOM & JERRY KIDS (CC) 7150/293476
7 (8) GENERAL HOSPITAL—Serial *1:00* 10563/18105
9 THIS WEEK IN BASEBALL 9018
Included: a look at Cal Ripken's consecutive game streak as it comes within one year of Lou Gehrig's record.
11 TALE SPIN (CC)—Cartoon 7414
13 SESAME STREET (CC) *1:00* 69281
(20) MR. BOGUS—Cartoon 14245
21 QUILT IN A DAY 55143
25 NATURALLY FLORAL 99501
(30) RICKI LAKE—Discussion *1:00* 45853
31 BARNEY & FRIENDS (CC) 91056
41 CRISTINA—Discusión *1:00* 52563
Tema: cómo se castigan a los criminales adolescentes.
[Hora aproximada.]
(49) LAMB CHOP'S PLAY-ALONG! (CC) 2056
50 SOCIOLOGIAL IMAGINATION *1:00* 858327

(BET) **VIDEO VIBRATIONS—Music** *1:30* 759037
(CNN) **NEWS (CC)—Bowker/Sesno** *1:00*
(DIS) **QUACK ATTACK (CC)—Cartoon** 892358
(DSC) **WORLD CLASS CUISINE** 314747
(ESN) **WORLD CUP TODAY** 792501
(FAM) **HEROES ON HOT WHEELS** 769308
(LIF) **THIRTYSOMETHING (CC)** *1:00* 393414
(MAX) **MOVIE (CC)—Adventure** *1:40* ★★
"Sidekicks." 8325056
(MTV) **VIDEOS** 750650
(NIK) **HEY DUDE—Children** 312389
Ted convinces Brad to go on a date with him.
(SC) **SAIL AWAY** 677414
(TNN) **VIDEOPM—Music Videos** *3:30* 940209
(USA) **PRESS YOUR LUCK—Game** 130872
3:05 (TBS) **JETSONS—Cartoon** 6601360
3:30 (5) (61) **TINY TOONS (CC)** 1259/921747
(9) **BASEBALL** *3:00* 912921
New York at San Francisco. (Live)
(11) **DARKWING DUCK (CC)—Cartoon** 8327
(20) **INSPECTOR GADGET—Cartoon** 49056
(21) (49) **READING RAINBOW (CC)** 67476/3037
(25) **BEST OF BILL ALEXANDER** 27872
(31) **STORYTIME (CC)—Children** 29327
(A&E) **BANACEK—Crime Drama** *1:30* 168940
(AMC) **MOVIE—Drama** (BW) *1:55* ★★★ 1474308
"The Hurricane." Dorothy Lamour, Jon Hall.
(DIS) **CARE BEARS (CC)—Cartoon** 752679
(DSC) **GRAHAM KERR—Cooking** 477178
(ENC) **MOVIE—Drama** *1:45* ★★★ 21476150
"Bump in the Night." Meredith Baxter-Birney.
(ESN) **BICYCLING** *:55* 1127360
Stage 3 (Calais to the Eurotunnel) of the Tour de France, taped today.
(FAM) **SUPER MARIO BROS.—Children** 480389
(HBO) **MOVIE—Drama** *1:30* ★★ 522124
"SST—Disaster in the Sky." Robert Reed.
(MTV) **MOST WANTED JAMS** 411259
(NIK) **WEINERVILLE—Variety** 772560
(SC) **CLUB GOLF** 389747
(USA) **SALE OF THE CENTURY—Game** 868143
3:35 (SHO) **MOVIE—Crime Drama** (BW) *1:40* ★★★
"High Sierra." 49143766
(TBS) **CAPTAIN PLANET (CC)** 2710940
4 PM (2) **GERALDO—Discussion** *1:00* 8872
Scheduled topic: taking extreme measures to please a partner. (Repeat)
(3) (7) **OPRAH WINFREY (CC)** *1:00* 2698/39698
Scheduled topic: dealing with change in a spouse's religious beliefs.
(4) **PHIL DONAHUE (CC)** *1:00* 3940
Scheduled program topic: facial tattoos that replace makeup.
(5) (61) **ANIMANIACS (CC)** 1786/933582
(8) **SALLY JESSY RAPHAEL** *1:00* 20940
(11) **GOOF TROOP (CC)—Cartoon** 7834
(13) **BARNEY & FRIENDS (CC)—Children** 7230
Exploring the five senses.
(20) **BOTS MASTER—Cartoon** 28563
(21) **CARMEN SANDIEGO (CC)** 79211
(25) **YAN CAN COOK** 13679
(30) **DESIGNING WOMEN (CC)** 11308
(31) **CLUB CONNECT (CC)—Teenagers** 79114
(41) **PRIMER IMPACTO—Magazine** 5309414
(47) **SEVCEC—Discusión** *1:00* 35872
(49) **BARNEY & FRIENDS (CC)—Children** 5872
(50) **G.E.D.: MATH—Instruction** 119940
(55) **HEADLINE NEWS** 3768
(CNN) **EARLYPRIME (CC)** 852582
(DIS) **AVONLEA (CC)—Drama** *:50* 1487105
(DSC) **LOW CHOLESTEROL GOURMET** 922263
(FAM) **POPEYE—Cartoon** 492124
(LIF) **MOVIE—Drama** *2:00* ★★ 776698
"Lois Gibbs and the Love Canal." (Made for TV; 1982) Marsha Mason as the upstate New York housewife who battled the government over chemical-wastes dumping. Robert Gunton, Penny Fuller. Mary: Roberta Maxwell.
(MTV) **GRIND—Eric Nies** 490766
(NIK) **BEETLEJUICE—Cartoon** 722245
(SC) **NEWSPORT JOURNAL** 391582
(TNT) **MOVIE—Western** *2:00* ★★ 475018
"Welcome to Hard Times." For details, see Tues./Early Wed. 1:45 A.M.
(USA) **CAESARS CHALLENGE—Game** 847650
4:05 (TBS) **FLINTSTONES—Cartoon** 4063650
4:15 (41) **COPA MUNDIAL** *2:15* 32966360
Un partido de la segunda vuelta, en vivo desde East Rutherford, N.J.
4:25 (ESN) **WORLD CUP SOCCER** *2:05* 45587360
A second-round match, telecast live from East Rutherford, N.J.
4:30 (5) (61) **BATMAN (CC)—Cartoon** 9650/939766
(11) **BONKERS (CC)—Cartoon** 3018
(13) **KIDSONGS (CC)—Music** 3414
Jim Clarke, a trainer at Sea World in Orlando, Fla., teaches children about marine mammals such as whales and dolphins. Songs include "Three Little Fishes," "Splish Splash."
(20) **FLINTSTONES—Cartoon** 24747
(21) **BARNEY & FRIENDS (CC)** 75495
(25) **SQUARE ONE TELEVISION** 32673
(30) **GOLDEN GIRLS (CC)—Comedy** 79132
(31) **VIDEO MUSIC BOX** *1:00* 901245
(49) **SESAME STREET (CC)** *1:00* 43360
(50) **CRAWSHAW WATERCOLOR STUDIO—Painting** 115124
(55) **LAVERNE & SHIRLEY—Comedy** 9292
The girls house-sit in Malibu and play unwilling hostesses to an outrageous party.
(BET) **RAP CITY—Music** *2:00* 493834
(CNN) **INSIDE POLITICS** 858766
(DSC) **EASY DOES IT** 522227
(FAM) **THAT'S MY DOG—Game** 498308
(MTV) **MOST WANTED** *1:30* 995056
(NIK) **WILD & CRAZY KIDS—Game** 322209
(SC) **INSIDE HORSE RACING** 397766
(USA) **SCRABBLE—Game** 843834
4:35 (TBS) **CHARLES IN CHARGE (CC)** 7705143
4:45 (MAX) **BEST OF THE MARTIAL ARTS FILMS—Documentary** *1:30* 6217196

(TMC) MOVIE—Comedy (BW) *1:40* ★★★
"Advance to the Rear." 70148747

5PM (2) (7) NEWS *1:00*
(3) (8) NEWS
(4) LIVE AT FIVE *1:00* 5940
(5) MONTEL WILLIAMS—Discussion *1:00* 4230
Scheduled topic: bikinis. (Repeat)
(11) CHARLES IN CHARGE (CC) 9259
Charles hopes that a visit from Walter's father will cheer up Walter (James Callahan), who has been brooding about his mortality.
(13) READING RAINBOW (CC)—Children 6259
Claymation is used to tell "The Piggy in the Puddle." Host: LeVar Burton.
(20) DENNIS THE MENACE—Cartoon 64740
(21) SESAME STREET (CC) *1:00* 46495
(25) CLUB CONNECT—Teenagers 78018
(30) MARRIED . . . WITH CHILDREN (CC) —Comedy 76747
(47) ALTA TENSION *1:00* 2872
(50) BARNEY & FRIENDS (CC) 481679
(55) ODD COUPLE—Comedy 2105
"Let's Make a Deal!" is the spirited cry as Felix and Oscar play the game with host Monty Hall. Felix: Tony Randall. Oscar: Jack Klugman. Murray: Al Molinaro. Speed: Gary Walberg.
(61) BONKERS (CC)—Cartoon 298921
(A&E) POLICE STORY *1:00* 323495
(CNN) EARLYPRIME—Newsmagazine 117921
(DIS) KIDS INCORPORATED (CC) 842853
(DSC) HOMEWORKS 319292
(FAM) PUNKY BREWSTER—Comedy 764853
(HBO) MOVIE—Adventure *1:30* ★ 260872
"The Double O Kid." Corey Haim.
(NIK) SALUTE YOUR SHORTS 317834
(SC) GWF WRESTLING *1:00* 668766
(USA) QUICKSILVER—Game 119389

5:05 (TBS) SAVED BY THE BELL (CC) 8840230

5:15 (ENC) MOVIE—Drama *1:45* ★ 97955679
"Kansas City Bomber." Raquel Welch.

5:30 (3) (8) (55) NEWS
(11) HAPPY DAYS—Comedy 7698
School reporter Richie (Ron Howard) sniffs out scandal in the cafeteria. Louie: Art Batanides. Curly: Bobby Ball.
(13) NEW JERSEY PEOPLE 4766
(20) GARFIELD AND FRIENDS—Cartoon 48327
(25) FRENCH MIX MCM 26143
(30) CHEERS (CC)—Comedy 24872
(31) NEWS CITY—Report 28698
(49) CARMEN SANDIEGO (CC)—Children 2308
(50) GRILLING WITH CHEF GEORGE HIRSCH 106476
(61) FAMILY MATTERS (CC)—Comedy 920018
Carl finds a diamond bracelet; Urkel controls the academic fate of his romantic rival. Todd: Keith Cameron. Mrs. Peavy: Natalie Core. Sniplitsky: Chris Plummer.
(AMC) MOVIE—Thriller (BW) *1:25* ★★ 8432259
"I Married a Monster from Outer Space." Tom Tryon, Gloria Talbott, Ken Lynch.
(CNN) SHOWBIZ TODAY—Magazine 849018
(DIS) MICKEY MOUSE CLUB (CC) 744650
(DSC) HOME MATTERS 827619
(FAM) BLACK STALLION (CC)—Drama 472360
(NIK) LEGENDS OF THE HIDDEN TEMPLE —Game 322489
(SHO) MOVIE (CC)—Comedy *1:45* ★★ 9056872
"Samantha." Martha Plimpton.
(USA) FREE 4 ALL—Game 867414

5:35 (TBS) SAVED BY THE BELL (CC) 9077785

EVENING

6PM (2) (3) (4) (7) (8) (30) NEWS
(5) GOLDEN GIRLS (CC)—Comedy 6853
Blanche's estranged sister (Barbara Babcock) pens a lurid novel that leaves Blanche livid; Dorothy plays host to Stan's cousin (Marian Mercer), a hard-line Communist.
(11) GROWING PAINS—Comedy 7211
Jason is flabbergasted when his spirited mother (Jane Powell) returns from a Mexican cruise with a new lease on life—and a fiancé. Wally: Robert Rockwell. Jason: Alan Thicke.
(13) (50) NEW JERSEY NEWS 1679/103389
(20) SONIC THE HEDGEHOG—Cartoon 38940
(21) MacNEIL, LEHRER (CC) *1:00* 22501
(25) JOURNAL—News 23056
(31) POMERIGGIO IN FAMIGLIA *1:15* 8640037
(47) NOTICIERO 8785
(49) THAT'S MY BOY—Comedy 2921
(55) JEOPARDY! (CC)—Game 8835
(61) FULL HOUSE (CC)—Comedy 950259
Jesse and Rebecca get news that doubles their joy; Michelle has a difficult first day of kindergarten. Miss Wiltrout: June Lockhart. Dr. Sinclair: Wendy Cutler. Jesse: John Stamos. Rebecca: Lori Loughlin. Danny: Bob Saget.
(A&E) ROCKFORD FILES (CC) *1:00* 209501
(CNN) NEWS—Shaw/Woodruff *1:00*
(CSP) NEWS FROM MOSCOW 16766
(DIS) CHARLIE BROWN AND SNOOPY 741563
(DSC) PET CONNECTION 277330
(FAM) RIN TIN TIN K-9 COP (CC) 402501
(LIF) SUPERMARKET SWEEP—Game 482747
(MTV) LIP SERVICE—Game 400143
(NIK) LOONEY TUNES—Cartoon 749652
(NSP) NEWSPORT TONITE 7908476
(SC) BODY MOVES—Exercise 318259
(TNT) BUGS BUNNY—Cartoon *1:00* 191679
(USA) TEENAGE MUTANT NINJA TURTLES (CC)—Cartoon 864327

6:05 (TBS) GROWING PAINS—Comedy 9209679

6:15 (MAX) MOVIE (CC)—Drama *1:50* ★★ 17048292
"Prelude to a Kiss." Alec Baldwin, Meg Ryan.

6:25 (TMC) MOVIE—Documentary *1:35* ★★
"Hugh Hefner: Once Upon a Time." 82931582

6:30 (2) (3) CBS NEWS (CC)—Chung/Rather 105/259
(4) (30) NBC NEWS (CC)—Tom Brokaw 501/12037

5 **ROSEANNE (CC)**—Comedy 1495
Conclusion. Roseanne dives into wedding preparations while Dan continues to give his father (Ned Beatty) the silent treatment. Lonnie: Kristopher Kent Hill.
7 8 **ABC NEWS (CC)**—Peter Jennings 6563/4105
9 **EMPTY NEST (CC)**—Comedy 3495
11 **GROWING PAINS**—Comedy 8563
Questionable motives for taking a photography course prevent Mike from telling his parents about his award. C.J.: Tricia Leigh Fisher. Sego: James Occhino. Maureen: Cheryl Kalil.
13 49 50 **NIGHTLY BUSINESS REPORT** 5259/6501/127969
Second-quarter mutual fund results.
20 **JETSONS**—Cartoon 29292
25 **EUROPEAN JOURNAL** 14308
41 **BIENVENIDOS**—Comedia 6105
47 **NOTICIERO TELEMUNDO** 9037
55 **WHEEL OF FORTUNE (CC)**—Game 1037
61 **LOVE CONNECTION** 934211
BET **SCREEN SCENE**—Magazine 307143
CSP **VIEWER CALL-IN** *1:30* 885259
DIS **BEN AND ME (CC)**—Cartoon 765143
A church mouse invents bifocals, designs a stove and experiments with electricity—but Ben Franklin takes the credit.
DSC **THOSE INCREDIBLE ANIMALS** 572722
ESN **SPORTSCENTER** *1:00* 833698
FAM **NEW LASSIE (CC)**—Drama 493853
HBO **MOVIE**—Drama *1:30* ★★★ 911969
"The Stone Boy." Robert Duvall, Glenn Close.
LIF **SHOP 'TIL YOU DROP**—Game 406327
MTV **BEST OF THE BEACH** 491495
NIK **LOONEY TUNES**—Cartoon 372704
NSP **NEWSPORT TONITE** 7922056
SC **INSIDE HORSE RACING** 392211
TNN **CLUB DANCE** *1:00* 361582
USA **TEENAGE MUTANT NINJA TURTLES (CC)**—Cartoon 855679
6:35 TBS **ANDY GRIFFITH**—Comedy BW 7330501
7PM 2 **HARD COPY (CC)**—Newsmagazine 1501
3 **INSIDE EDITION (CC)** 5327
4 **COPS (CC)** 3969
The series travels to the former Soviet Union to follow cops in Moscow and Leningrad (Part 1 of two). Included: officers respond to a fight at a trade school.
5 **RESCUE 911 (CC)** 2259
A Fort Lauderdale, Fla., man discovers a python in his basement; a woman pulls a motorist from a burning car.
7 8 **JEOPARDY! (CC)**—Game 7327/5969
9 **MARRIED . . . WITH CHILDREN (CC)** 4327
Al treks off to a second job when Peggy's part-time cosmetics sales bring in a bigger paycheck than his own. Captain: Pauly Shore. Heather: Teresa Ganzel.
11 **BASEBALL** *3:00* 884360
Oakland at New York. (Live)

Tuesday GUIDELINES

☐ The **World Cup Soccer** tournament's round of 16 concludes with today's doubleheader. —12:55 PM ESN

☐ Executive producer Shelley Duvall drops by as **Mrs. Piggle Wiggle**'s "scientifically speaking" daughter Potsi, whose "scientific solution to supposed insomnia" is to have a pajama party. Phyllis Diller also appears. —7:30 PM SHO

☐ Options to conventional medicine are explored in **Cured! Secrets of Alternative Healing**, hosted by Olympia Dukakis. The program looks at the history of methods such as acupuncture, herbal treatments and homeopathy. —8 PM 4 30

☐ In a doubly sweet episode of **Sister, Sister**, twins Tia and Tamera plot to fix up Ray (Tim Reid) with Lisa (Jackée Harry). —8:30 PM 7 8

☐ From December: An amusing holiday episode of **Roseanne** is aptly titled "White Trash Christmas," considering the purposely tacky decorations on the Conner home. Meanwhile, when the Conners refuse to pay for Mark's schooling, Becky faces a question of dignity when the required uniform on her new job includes hot pants. —9 PM 7 8

☐ Leonard Nimoy narrates **Seapower: A Global Journey**, a comprehensive six-part series on our relationship with the seas. "When the sea lanes are cut, the lifeblood fails and people starve, economies collapse and governments go to war," says Nimoy in the opener. —9 PM 13 49

☐ A disturbing **P.O.V.** looks at police brutality in Chicago in "The End of the Nightstick." —10 PM 13 49

Tuesday Evening

	6:00	6:30	7:00	7:30	8:00	8:30
					Prime Time	
2	News	CBS News	Hard Copy	Entmt. Tonight	Rescue 911	
3	News	CBS News	Inside Edition	Entmt. Tonight	Rescue 911	
4	News	NBC News	Cops	Love Connection	Cured! Secrets of Alternative Healing	
5	Golden Girls	Roseanne	Rescue 911	Current Affair	South Central	Roc
7	News	ABC News	Jeopardy!	Wheel of Fortune	Full House	Sister, Sister
8	News	ABC News	Jeopardy!	Wheel of Fortune	Full House	Sister, Sister
9	Baseball (3:30)	Empty Nest	Married...	Married...	**Movie:** *Disorderlies*	
11	Growing Pains	Growing Pains	Baseball: Athletics at Yankees			
13	N.J. News	Business Report	MacNeil, Lehrer		Nova	
20	Sonic Hedgehog	Jetsons	Home Shopping Network			
21	MacNeil, Lehrer		ITN World News	When Abortion Was Illegal	Van Der Valk	
25	Journal	European Journal	Le Journal	One World...	Tony Brown	Asian America
30	News	NBC News	Current Affair	Hard Copy	Cured! Secrets of Alternative Healing	
31	Pomeriggio in Famiglia		Dintorni (7:15)	News from Italy	**Movie:** *Orpheus*	
41	Copa (4:15)	Bienvenidos	Noticiero	Dos mujeres...	Clarisa	
47	Noticiero	Noticiero	Tres destinos		Ocurrió así de noche	
49	That's My Boy	Business Report	MacNeil, Lehrer		Nova	
50	N.J. News	Business Report	N.J. News	New Jersey Live!	Inn Country USA	Makin' Tracks
55	Jeopardy!	Wheel of Fortune	Oprah Winfrey		**Movie:** *Going in Style*	
61	Full House	Love Connection	Roseanne	Murphy Brown	South Central	Roc
			CABLE-TV CHANNELS			
A&E	Rockford Files		In Search Of...		Biography	
BET	Rap City (4:30)	Screen Scene	Sanford	Out All Night	What's Hap'ning!!	ComicView
CNN	News		Moneyline	Crossfire	News	
DSC	Pet Connection	Incred. Animals	Beyond 2000		Terra X	Undersea Worlds
ESN	Soccer (4:25)	SportsCenter		Bowling: PBA Oregon Open		
FAM	Rin Tin Tin K-9	New Lassie	Waltons		Young Riders	
LIF	Supermarket	Shop 'til Drop	China Beach		Unsolved Mysteries	
MSG	Off the air		Baseball (7:05)	Dive Wreck Valley	NBA's Greatest Games: From 1993: Houston at San Antonio	
MTV	Lip Service	Best of the Beach	Videos		Prime Time	
NIK	Looney Tunes	Looney Tunes	Doug	Muppet Show	I Love Lucy	I Love Lucy
TBS	G. Pains (6:05)	Andy (6:35)	Hillbillies (7:05)	Baseball: Pirates at Braves (7:35)		
TNN	VideoPM (3:00)	Club Dance		Country News	Joe Diffie and Friends in Concert	
TNT	Bugs Bunny		Kung Fu		**Movie:** *True Grit*	
USA	Ninja Turtles	Ninja Turtles	Wings	Wings	Murder, She Wrote	
			PREMIUM CHANNELS			
AMC	**Movie:** *I Married a Monster from Outer Space* (5:30)		Hollywood on Hollywood		**Movie:** *Female on the Beach*	
BRV	**Movie** (5:00)	**Movie:** *What's Up, Tiger Lily?*			**Movie:** *Play It Again, Sam*	
DIS	Charlie & Snoopy	Ben and Me	**Movie:** *The Wind in the Willows*			Disney World (8:35)
ENC	**Movie:** *Kansas City Bomber* (5:15)		**Movie:** *The Deadly Affair*			
HBO	**Movie** (5:00)	**Movie:** *The Stone Boy*			**Movie:** *Robin Hood: Men in Tights*	
MAX	**Movie:** *Prelude to a Kiss* (6:15)				**Movie:** *Point of No Return*	
NSP	NSP Tonite	NSP Tonite	Sports Beat		World Sports	NSP Journal
SC	Body Moves	Horse Racing	Dynamets!	USISL Weekly	Boxing	
SHO	**Movie:** *Samantha* (5:30)			Mrs. Piggle-Wiggle	**Movie:** *Night Life*	
TMC	**Movie:** *Hugh Hefner: Once Upon a Time* (6:25)				**Movie:** *Thunderheart*	

	9:00	9:30	10:00	10:30	11:00	11:30
2	**Movie:** *Armed and Innocent*				News	David (11:35)
3	**Movie:** *Armed and Innocent*				News	David (11:35)
4	Curedl (Cont.)		Dateline NBC		News	Jay Leno (11:35)
5	From the Crypt	From the Crypt	News		M*A*S*H	All in the Family
7	Roseanne	Coach	NYPD Blue		News	Nightline (11:35)
8	Roseanne	Coach	NYPD Blue		News	Nightline (11:35)
9	**Movie** (Cont.)		News		Highway Patrol	Premier Story
11	Baseball (Cont.)		News		Cheers	Murphy Brown
13	Seapower: A Global Journey		P.O.V.		Charlie Rose	
20	Heat of the Night		News	Designing Women	El News Daily	Comm. Prog.
21	I'll Fly Away				...Being Served?	ITN World News
25	Korean News and Culture		Editors	Poltel News	Out of Ireland	Dennis Wholey
30	Curedl (Cont.)		Dateline NBC		News	Jay Leno (11:35)
31	**Movie** (Cont.)			News City	Business News	Korean News
41	Gloria Estefan: Mi tierra		Primer impacto: Edición nocturna		Noticias	Not'o (11:35)
47	La cosa		Padrísimo		Noticiero	Comercial
49	Seapower: A Global Journey		P.O.V.		Charlie Rose	
50	Germans in World War II		Van Der Valk		N.J. News	Waiting for God
55	**Movie** (Cont.)		News	Star Trek: The Next Generation		**Movie**
61	From the Crypt	From the Crypt	News	Murphy Brown	M*A*S*H	Star Trek...

CABLE-TV CHANNELS

A&E	**Movie:** *Inspector Alleyn: Dead Water*				Savagery and the American Indian	
BET	Video Soul				Out All Night	Screen Scene
CNN	Larry King Live		News		Sports	Moneyline
DSC	Invention	Next Step	Defenders of the Wild		Terra X	Undersea Worlds
ESN	Motorcycle Racing		Motocross: AMA Supercross Series	Baseball Tonight	SportsCenter	
FAM	Rescue 911		700 Club		Bonanza	
LIF	**Movie:** *In a Stranger's Hand*				Unsolved Mysteries	
MSG	U.S. Olympic Festival: Telecast from St. Louis				Sportsdesk; Boxing: Johnson-Quirino (flyweights) (11:15)	
MTV	Prime (Cont.)		TBA		Beavis/Butt-head	Beavis/Butt-head
NIK	I Love Lucy	I Love Lucy	I Love Lucy	I Love Lucy	Mary Tyler Moore	Dick Van Dyke
TBS	Baseball (Cont.)			**Movie:** *Runaway Train* (10:35)		
TNN	Music City Tonight			Club Dance		Country News
TNT	**Movie** (Cont.)		**Movie:** *Ride the High Country*			
USA	Boxing: Jones-Coley (welterweights)				Wings	Wings

PREMIUM CHANNELS

AMC	**Movie** (Cont.)		**Movie:** *Romeo and Juliet*			
BRV	**Movie** (Cont.)	**Movie:** *A Midsummer Night's Sex Comedy*			Silent Alarm	**Movie**
DIS	**Movie:** *For All Mankind*			Ringo Starr: Going Home		
ENC	**Movie:** *House Calls*				**Movie:** *Up the Down Staircase*	
HBO	**Movie** (Cont.)		Simply Marvalous	**Movie:** *Caged Fear*		
MAX	**Movie** (Cont.)	**Movie:** *Quick* (9:45)				**Movie:** *Sniper*
NSP	NSP Talk				Sail Away	Club Golf
SC	Boxing (Cont.)		Drag Racing		Horse Racing	Harness Racing
SHO	**Movie** (Cont.)	**Movie:** *Crack House* (9:35)			**Movie:** *TC 2000* (11:05)	
TMC	**Movie** (Cont.)		**Movie:** *Leprechaun*			**Movie** (11:35)

13 49 MacNEIL, LEHRER (CC) *1:00* 23563/21105
20 HOME SHOPPING NETWORK *2:00* 36766
21 ITN WORLD NEWS 47124
25 LE JOURNAL: FRENCH NEWS 81582
30 CURRENT AFFAIR (CC) 69211
41 NOTICIERO UNIVISION 7037
47 TRES DESTINOS—Novela *1:00* 43389
50 NEW JERSEY NEWS 494143
55 OPRAH WINFREY (CC) *1:00* 41835
Scheduled topic: dealing with change in a spouse's religious beliefs.
61 ROSEANNE (CC)—Comedy 218785
When Roseanne (Roseanne Arnold) takes a second job, her hectic work schedule takes a bite out of her romantic schedule with Dan (John Goodman). Lizzie: Liz Georges.
A&E IN SEARCH OF . . . *1:00* 682785
AMC HOLLYWOOD ON HOLLYWOOD —Documentary *1:00* 778619
Host Ron Howard surveys how Tinseltown has been depicted in films, including "What Price Hollywood?" (1932); "Sullivan's Travels" (1941); "Singin' in the Rain" (1952).
BET SANFORD—Comedy 674327
CNB YOUR PORTFOLIO—Finance 32292
CNN MONEYLINE 137785
DIS MOVIE—Cartoon *1:40* ★★★ 4987292
"The Wind in the Willows."
DSC BEYOND 2000—Magazine *1:00* 664389
Included: research to extend human life expectancy; a device that produces parking tickets; a do-it-yourself yacht.
ENC MOVIE—Drama *1:55* ★★★ 2964679
"The Deadly Affair." James Mason.
FAM WALTONS—Drama *1:00* 369430
LIF CHINA BEACH (CC) *1:00* 479196
MSG SPORTSDESK 2299969
MTV VIDEOS *1:00* 879312
NIK DOUG—Cartoon 337698
NSP SPORTS BEAT *1:00* 9666230
SC DYNAMETS!—Children 669495
TNT KUNG FU—Drama *1:00* 572495
USA WINGS (CC)—Comedy 122853
VH1 FT—FASHION TELEVISION 216327
A look at the fashions of Marc Jacobs.
7:05 MSG TALKING BASEBALL 20024037
TBS BEVERLY HILLBILLIES (CC) 7162969
7:15 31 MONDIALE E DINTORNI 96822178
7:30 2 3 ENTERTAINMENT TONIGHT (CC) —Magazine 389/143
4 LOVE CONNECTION 785
5 CURRENT AFFAIR (CC) 7679
7 8 WHEEL OF FORTUNE (CC) 2747/6619
9 MARRIED . . . WITH CHILDREN (CC) 9679
Al demands that Peggy improve her softball skills; Kelly's boyfriend asks her to prove her love—by getting a tattoo. Brian: Kris Kamm. Jimmy: John Dennis Johnston.
21 WHEN ABORTION WAS ILLEGAL: UNTOLD STORIES—Documetnary 76124
25 ONE WORLD, ONE VOICE 82132
30 HARD COPY (CC)—Newsmagazine 29691
31 NEWS FROM ITALY—In Italian 29637
41 DOS MUJERES, UN CAMINO 2389
Telenovela con Erik Estrada.
50 NEW JERSEY LIVE! 116853
61 MURPHY BROWN (CC)—Comedy 930495
It's an awkward situation when Frank asks Murphy for her honest opinion of his new girlfriend (Eve Gordon), and she gives it, but they continue seeing each other anyway.
BET OUT ALL NIGHT—Comedy 303327
CNB MONEY TONIGHT—Magazine 61292
Topic: coins. Part 1 of two.
CNN CROSSFIRE—Kinsley/Sununu 859495
ESN BOWLING *1:30* 539360
The PBA Oregon Open in Portland. (Live)
MSG DIVE WRECK VALLEY 27834
NIK MUPPET SHOW—Children 972768
SC USISL WEEKLY—Soccer 398495
SHO MRS. PIGGLE-WIGGLE (CC) 851853
Mrs. P. takes a flying lesson and leaves daughter Potsi (Shelley Duvall) in charge of a restless group of never-go-to-bedders.
TNN COUNTRY NEWS—Magazine 118211
The Statler Brothers are featured.
USA WINGS (CC)—Comedy 844563
VH1 TODAY'S TOP 5 938037
7:35 TBS BASEBALL (CC) *3:00* 23568747
Pittsburgh at Atlanta. (Live)
8PM 2 3 RESCUE 911 (CC) *1:00* 4785/1211
A youngster who took decisive action during a house fire; a girl in California who took over when her mother lost consciousness while driving; a boy in Mississippi who used a life-saving technique learned in school. (Repeat)
4 30 CURED! SECRETS OF ALTERNATIVE HEALING (CC) *2:00* 2899/78679
A survey of methods people use to try to "regain control of their own health and not be passive to a doctor," says executive producer Paul Klein. Among the types of alternative medicines studied are herbal treatments, acupuncture, mind-body healing and homeopathy. Specific cases in which these treatments were used are reenacted. One story, according to Klein, involves the use of acupuncture to treat arthritis.
5 61 SOUTH CENTRAL (CC) 8679/294105
Joan's frustrations at the co-op mount as suppliers demand payment; and, at home, Tasha's troubles compound as she cares for a cranky Deion. Dr. LeBrock: CCH Pounder. Marshall: John Pittman Jr. Janine: Marva Hicks. Isaiah: Michael Beach. (Repeat)
7 8 FULL HOUSE (CC) 3747/1389
The twins are out of control, and the unsavory role of disciplinarian falls to Jesse (John Stamos). Meanwhile, Danny's afraid that the kids won't like Vicky's cooking. Nicky and Alex: Blake and Dylan Wilhoit. (Repeat)

9 MOVIE—Comedy *2:00* ★ 92679
"Disorderlies." (1987) Terminal humor with the Fat Boys as stooge-like hospital workers caring for a rich invalid (Ralph Bellamy).

13 49 NOVA (CC) *1:00* 32211/30853
From 1985: Air travel was costly, dangerous and unprofitable until the development in 1935 of "The Plane That Changed the World," the Douglas DC-3. Included: how the plane revolutionized the airline industry with its increased seating capacity, expanded services (such as in-flight meals). (Repeat)

21 VAN DER VALK—Crime Drama *1:00* 98495

25 TONY BROWN'S JOURNAL 90230

31 MOVIE—Fantasy BW *2:30* ★★★ 270679
"Orpheus." (1949) Jean Marais.

41 CLARISA—Novela *1:00* 41871

47 OCURRIO ASI DE NOCHE *1:00* 52037

50 INN COUNTRY USA 470563

55 MOVIE—Comedy-Drama *2:00* ★★★ 83921
"Going in Style." (1979) Elderly New Yorkers (George Burns, Art Carney, Lee Strasberg) decide to relieve their boredom by robbing a bank. Charles Hallahan. Kathy: Pamela Payton Wright. Colleen: Siobhan Keegan.

A&E BIOGRAPHY *1:00* 668105
Profiling James Cagney (1904-86), the dancer-actor whose real-life personality differed from his tough-guy movie image. Included: his childhood; his years in vaudeville.

AMC MOVIE—Drama BW *1:45* ★★ 7384650
"Female on the Beach." Joan Crawford.

BET WHAT'S HAPPENING!!—Comedy 650747

CNB CAL THOMAS—Interview 41940

CNN NEWS (CC)—Rook/Soles *1:00*

DSC TERRA X—Documentary 315476
The feathered snake.

FAM YOUNG RIDERS (CC) *1:00* 581650

HBO MOVIE (CC)—Comedy *1:45* ★★ 7399582
"Robin Hood: Men in Tights." PG-13; for details, see the Close-up on p. 57.

LIF UNSOLVED MYSTERIES *1:00* 174704

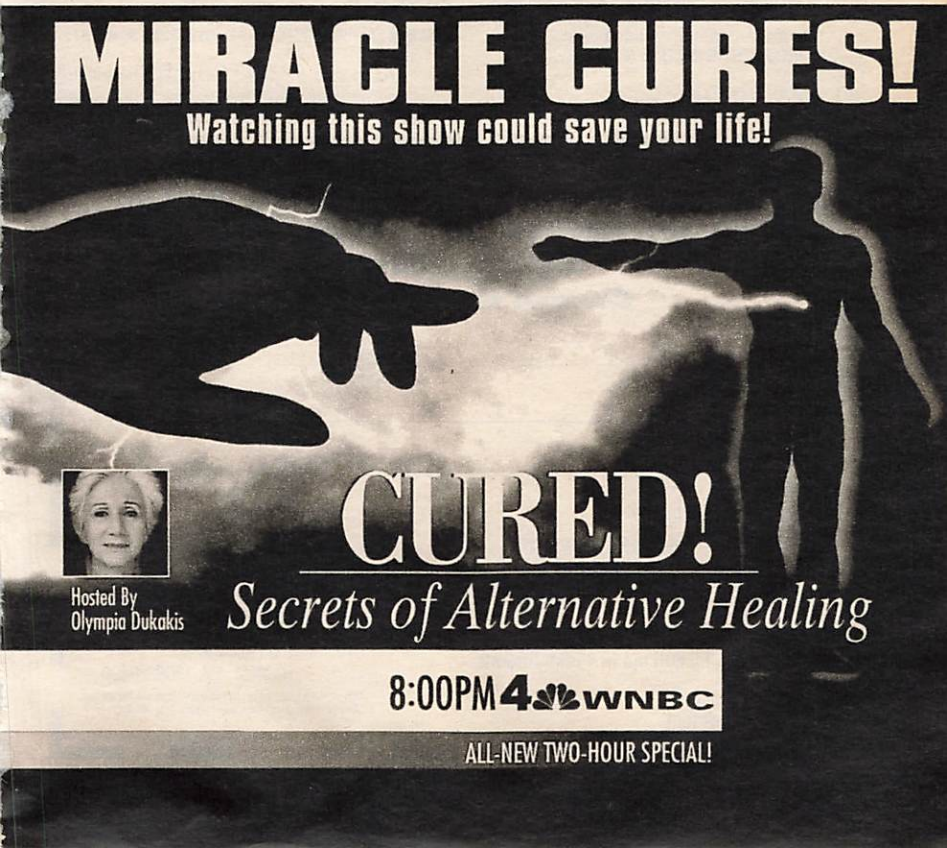

(MAX) **MOVIE (CC)—Crime Drama** *1:50* ★★
"Point of No Return." 9332037
(MSG) **NBA'S GREATEST GAMES** *1:00* 56495
From 1993: Houston at San Antonio.
(MTV) **PRIME TIME** *2:00* 774768
(NIK) **I LOVE LUCY—Comedy** (BW) 313018
(NSP) **WORLD SPORT SPECIAL** 4280785
(SC) **BOXING** *2:00* 912124
(SHO) **MOVIE—Comedy** *1:35* ★ 6233389
"Night Life." Scott Grimes, Cheryl Pollak.
(TMC) **MOVIE (CC)—Drama** *2:00* ★★★ 925698
"Thunderheart." Val Kilmer, Sam Shepard.
(TNN) **JOE DIFFIE AND FRIENDS IN CONCERT** *1:00* 565105
The singer performs in Rockingham, N.C., with Joy White. Songs: "John Deere Green," "Prop Me Up Beside the Jukebox (If I Die)," "True Confessions" and "Hey Hey Mama."
(TNT) **MOVIE—Western** *2:00* ★★ 592259
"True Grit." (1978) TV-movie detailing the further adventures of Rooster Cogburn (Warren Oates), the grizzled lawman portrayed by John Wayne in two feature films. Mattie: Lisa Pelikan. Annie: Lee Meriwether. Christopher: Jeff Osterhage. Joshua: James Stephens.
(USA) **MURDER, SHE WROTE (CC)—Mystery** *1:00* 224785
(VH1) **JAM** *2:00* 561414

8:30 (5) (61) **ROC (CC)** 7394/206940
Chances are Joey's big gambling loss will be his last: he has a choice of getting professional help or a professional beating. Dr. Brown: David Downey. Victor: Badja Djola. Joey: Rocky Carroll. Leo: Marenio Rankin. (Repeat)
(7) (8) **SISTER, SISTER (CC)** 5582/3124
Ray (Tim Reid) dates a PR pro the twins can't relate to, so the girls launch their own campaign to pair Ray with Lisa (Jackee Harry). Beverly: Charmin Lee Talbert. Guy: Barry Wiggins. Tia: Tia Mowry.
(25) **ASIAN AMERICA** 86037
(50) **MAKIN' TRACKS** 499698
(BET) **COMICVIEW** 662582
(CNB) **EQUAL TIME—Discussion** 37747
(DSC) **UNDERSEA WORLDS** 327211
John Stoneman and his crew study a kelp forest, sea otters, sea lions and eels.
(NIK) **I LOVE LUCY—Comedy** (BW) 325853
(NSP) **NEWSPORT JOURNAL** 4269292
8:35 (DIS) **WALT DISNEY WORLD INSIDE OUT (CC)** 24202143
Olympic medalist Nancy Kerrigan.
9 PM (2) (3) **MOVIE (CC)—Drama** *2:00* ★★ 7872/1698
"Armed and Innocent." (1994) The killing of two criminals and the ensuing publicity takes

BEST DEAL

Subscribe Today!

Choose the BEST OFFER BELOW!

Name _____ (please print) 17104A7*B6

Address _____

City _____ State _____ Zip _____

CHOOSE ONE:

☐ **52 ISSUES of TV Guide** for 4 monthly installments of $9.99 each.

☐ **30 ISSUES of TV Guide** for 4 monthly installments of $5.99 each.

☐ **Payment enclosed**

☐ **Bill me in 4 installments**

MAIL TO: TV GUIDE
PO BOX 400
RADNOR, PA 19088-0400

When term is not indicated shorter term will be served. Your first issue will be mailed within 3-5 weeks.

TV GUIDE

TO PLACE AN ORDER BY PHONE ONLY DIAL **1 800-843-8161**

an emotional toll on the 11-year-old (Andrew Starnes) who shot them as they were robbing his house. A fact-based TV-movie. (Repeat)

Additional Cast

Bobby Lee Holland .....Gerald McRaney
Patsy Holland .....Kate Jackson
Brad St. Clair .....Jim Haynie
Lonnie .....Cotter Smith
Janelle Holland .....Dru Mouser
Earl .....James Short

[CBS is advising viewer discretion.]

5 61 TALES FROM THE CRYPT (CC) 33414/817105
An ex-prostitute (Lea Thompson) discovers her true calling when she's offered $10,000 for her beauty by a pawnbroker. Brett Cullen. Directed by Howard Deutch ("Getting Even with Dad"). [Fox is advising viewer discretion.]

7 8 ROSEANNE (CC) 28582/26124
Christmastime brings Darlene a surprise visit from Bev and D.J.; Becky (Sarah Chalke) a demeaning waitress job requiring a sexy outfit; and the Conners a community edict requiring outdoor decorations, prompting Roseanne to plot something tacky. Mark: Glenn Quinn. D.J.: Michael Fishman. (Repeat)

13 49 SEAPOWER: A GLOBAL JOURNEY (CC)—Documentary *1:00* 29747/27389
Debut: Narrator Leonard Nimoy navigates a six-part series examining humans' reliance on the sea. The opener considers how the "Lifeblood" of societies over the centuries has been linked to the oceans. Focusing here on oil, described as "the world's most vital resource," the hour documents life aboard a tanker and efforts to transport 135,000 tons of Iranian heavy crude to Europe; and addresses how the U.S. responded when oil supplies were threatened during the Iran-Iraq war.

20 IN THE HEAT OF THE NIGHT (CC)—Crime Drama *1:00* 67501
A doctor accused of incompetence in the death of a woman is killed with a rifle owned by her husband (James Greene). Roy Chandler: Ken Strong. Gillespie: Carroll O'Connor.

21 I'LL FLY AWAY (CC)—Drama *2:00* 91582

25 KOREAN NEWS AND CULTURE *1:00* 45327

41 GLORIA ESTEFAN: MI TIERRA *1:00* 94037
Una mirada a la producción del álbum "Mi Tierra." Además: escenas del Festival Acapulco '93; entrevistas con Tito Puente, Arturo Sandoval, Paquito de Rivera.

47 LA COSA—Comedia *1:00* 65501

50 GERMANS IN WORLD WAR II *1:00* 576211

A&E MOVIE—Crime Drama *2:00* ★★★ 661292
"Inspector Alleyn: Dead Water." (Made for British TV; 1993) The life of Alleyn's former teacher (Margaret Tyzack) is threatened when she refuses to allow a shrine on her estate in Scotland. Patrick Malahide. Elspeth Cost: Jane Lapotaire. Margaret Ballantyne: Eleanor David. Major Ballantyne: James Cosmo.

BET VIDEO SOUL—Music *2:00* 926327

CNB RIVERA LIVE—Discussion *1:00* 83817

CNN LARRY KING LIVE (CC) *1:00* 219853

DIS MOVIE—Documentary *1:20* ★★★
"For All Mankind." 6195834

DSC INVENTION (CC)—Documentary 936018
Included: a computerized, portable orchestra.

ENC MOVIE—Comedy *1:45* ★★★ 2162785
"House Calls." Glenda Jackson.

ESN MOTORCYCLE RACING *1:00* 978637
World Grand Prix Motorcycle Series action, taped May 22 in Austria.

FAM RESCUE 911 (CC) *1:00* 679394

LIF MOVIE—Drama *2:00* ★★ 924281
"In a Stranger's Hand." (Made for TV; 1991) A high-powered computer exec turned good samaritan (Robert Urich) gets involved in searching for a kidnapped child with the victim's mother (Megan Gallagher).

MSG U.S. OLYMPIC FESTIVAL *2:00* 59582
Coverage of diving and the men's gold-medal basketball game. Telecast from St. Louis.

NIK I LOVE LUCY—Comedy BW 927360

NSP NEWSPORT TALK *2:00* 9652037

TNN MUSIC CITY TONIGHT *1:30* 836105
Kathy Troccoli is featured.

USA BOXING (CC) *2:00* 227872
Scheduled: Anthony Jones (34-5-1, 22 KOs) vs. Derrell Coley (22-0-1, 15 KOs) in a 12-round welterweight bout, telecast live from Washington, D.C.

9:30 5 61 TALES FROM THE CRYPT (CC) 18679/172679
A decrepit, elderly man (William Hickey) uses his wealth to buy himself a new body—one part at a time—to impress a woman. Kelly Preston, Rick Rossovich.
[Fox is advising viewer discretion.]

7 8 COACH (CC) 87637/87619
Luther (Jerry Van Dyke) befriends a young boy (Jussie Smollett) who becomes very attached to him. Meanwhile, Hayden tinkers with his new computer. Winnie: Mary Pat Gleason. Yvette: Olivia Virgil White. Chuck: Rob Black. Bob: John Ross. (Repeat)

DSC NEXT STEP—Science 286650
A look at how a California police department uses a device that enhances night vision.

NIK I LOVE LUCY—Comedy BW 284292

9:35 SHO MOVIE—Drama *1:35* ★ 83336495
"Crack House." Gregg Gomez Thomsen.

9:45 MAX MOVIE (CC)—Crime Drama *1:40* ★★
"Quick." 53784899

10PM 4 30 DATELINE NBC (CC) *1:00* 9476/80414
Scheduled: Lea Thompson reports on the controversy surrounding ozone therapy, focusing, producer Michael Pressman says, "on Lucas Boeve and the treatment he offers for various diseases at his Dominican Republic spa."

5 9 11 NEWS *1:00*
7 8 NYPD BLUE (CC) *1:00* 62414/60056
A disabled vet reports a robbery to Sipowicz (Dennis Franz); Kelly gets mixed up in Robin's affairs after Wexler hires him to protect her; Donna Abandando is concerned when Medavoy (Gordon Clapp) has an anxiety attack; and Sipowicz won't accept a gift from Costas. Robin: Debrah Farentino. Wexler: Barry Newman. Ernie: Richard Lineback. Costas: Sharon Lawrence. Donna Abandando: Gail O'Grady. Chicky: Gina Mastrogiacomo. (Repeat)
[ABC is advising viewer discretion.]
13 49 P.O.V. (CC) *1:00* 22834/20476
"The End of the Nightstick" examines the case of Andrew Wilson, who, in 1982, was tortured by Chicago police commander Jon Burge and two of his detectives until the suspected cop killer confessed. Archival footage and interviews show how pressure from Amnesty International and others led to the 1993 dismissal of Wilson's accused torturers.
20 55 61 NEWS
25 EDITORS—Discussion 18834
41 PRIMER IMPACTO: EDICION NOCTURNA —Magazine *1:00* 97124
47 PADRISIMO—Música *1:00* 35360
50 VAN DER VALK *1:00* 586698
AMC MOVIE—Drama *2:25* ★★★★ 3569281
"Romeo and Juliet." Olivia Hussey.
CNB TOM SNYDER *1:00* 33394
CNN NEWS—Rook/Soles *1:00*
DSC DEFENDERS OF THE WILD *1:00* 656360
Examining efforts to protect the tiger population of Thailand from poachers.
ESN MOTOCROSS 913292
1994 AMA Supercross Series highlights.
FAM 700 CLUB—Religion *1:00* 429871
HBO SIMPLY MARVALOUS (CC) 915650
The comedienne comments on her social life; her ex-husband; and fitness.
MTV TO BE ANNOUNCED *1:00*
NIK I LOVE LUCY—Comedy BW 564940
SC DRAG RACING *1:00* 931259
The NHRA Oldsmobile Springnationals, taped June 12 in Columbus, Ohio.
TMC MOVIE (CC)—Thriller *1:35* ★ 6908785
"Leprechaun." Warwick Davis.
TNT MOVIE—Western *2:00* ★★★★ 842766
"Ride the High Country." (1962) Sam Peckinpah's outdoor classic about two aging gunfighters (Randolph Scott and Joel McCrea) who try to transport gold from a mining camp to a bank. Heck: Ron Starr. Elsa: Mariette Hartley. Knudsen: R.G. Armstrong.
VH1 SUNDAY COMICS *1:00* 540921
10:30 20 DESIGNING WOMEN (CC) 56056
Mary Jo overreacts to J.D.'s losing his job and moving in with her, and a psychic (Gloria Cromwell) helps her sort out her feelings. Annie Potts, Richard Gilliland, Dixie Carter.

25 POLTEL POLISH NEWS—In Polish 27582
31 NEWS CITY 70698
55 STAR TREK: THE NEXT GENERATION (CC)—Science Fiction *1:00* 12476
The crew tries to mediate a reconciliation between the Acamarians and the Gatherers, a renegade group that split from the Acamarians a century before. Brull: Joey Aresco. Yuta: Lisa Wilcox. Chorgan: Stephen Lee.
61 MURPHY BROWN (CC)—Comedy 445037
Conclusion. Murphy avoids responding to Vice President Quayle's comments, until Eldin (Robert Pastorelli) speaks up. Corky: Faith Ford. Frank: Joe Regalbuto.
DIS RINGO STARR: GOING HOME (CC) —Documentary *1:10* 1084211
The former Beatle returns to Liverpool with sons Jason and Zak. Included: the All-Starr Band performs "Yellow Submarine," "Boys," "You're Sixteen," "Weight of the World."
ESN BASEBALL TONIGHT 922940
HBO MOVIE—Crime Drama *1:45* ★ 8038969
"Caged Fear." David Keith, Kristen Cloke.
NIK I LOVE LUCY—Comedy BW 540360
TNN CLUB DANCE *1:00* 216872
10:35 TBS MOVIE—Drama *2:15* ★★★ 38878698
"Runaway Train." (1985) Jon Voight and Eric Roberts escape from prison only to get trapped on a locomotive hurtling out of control in director Andrei Konchalovsky's exciting thriller based on an Akira Kurosawa screenplay. Sara: Rebecca DeMornay. Barstow: Kyle T. Heffner. Ranken: John P. Ryan.
[Time approximate after baseball.]
11PM 2 3 4 7 8 30 NEWS *:35*
5 M*A*S*H (CC) 45259
A disjointed Christmas in Korea. Hawkeye: Alan Alda. Trapper John: Wayne Rogers. Frank: Larry Linville. Margaret: Loretta Swit.
9 HIGHWAY PATROL 56389
A high-speed chase in Los Angeles.
11 CHEERS (CC)—Comedy 74785
Rebecca's plan to escape her young boss's marriage proposal is thwarted when Sam, her "intended," is sent to Mexico—and likes it. Kirstie Alley, Ted Danson. Martin: Alex Nevil.
13 49 CHARLIE ROSE *1:00* 76853/74495
20 E! NEWS DAILY 38501
21 ARE YOU BEING SERVED? 89259
25 OUT OF IRELAND—Documentary 16327
31 BLOOMBERG BUSINESS NEWS 52143
41 NOTICIAS *:35*
47 NOTICIERO TELEMUNDO 36501
50 NEW JERSEY NEWS 838563
61 M*A*S*H (CC) 812650
A hot night brings a rash of irritants to the sleepless 4077th, especially to Margaret (Loretta Swit). Hawkeye: Alan Alda.
A&E SAVAGERY AND THE AMERICAN INDIAN—Documentary *1:00* 819037
Native Americans recall the U.S. Govern-

ment's policies toward tribal cultures, more than a century after the massacre of Sioux by U.S. troops at Wounded Knee, S.D.
(BET) **OUT ALL NIGHT—Comedy** 276834
(CNN) **SPORTS—Charles/Hickman** 571105
(DSC) **TERRA X—Documentary** 931563
The feathered snake.
(ENC) **MOVIE—Drama** *2:10* ★★★ 50959501
"Up the Down Staircase." Sandy Dennis.
(ESN) **SPORTSCENTER** *1:00* 273211
(FAM) **BONANZA—Western** *1:00* 170853
(LIF) **UNSOLVED MYSTERIES** *1:00* 570619
(MSG) **SPORTSDESK** 3338834
(MTV) **BEAVIS AND BUTT-HEAD** 375018
(NIK) **MARY TYLER MOORE (CC)** 939105
(NSP) **SAIL AWAY** 1670698
(SC) **INSIDE HORSE RACING** 294230
(USA) **WINGS (CC)—Comedy** 599501
11:05 (SHO) **MOVIE (CC)—Science Fiction** *1:35* ★
"TC 2000." 18468853
11:15 (MSG) **BOXING** *2:00* 3340785
Scheduled: Mark Johnson vs. Jose Quirino in a 12-round flyweight bout, taped June 11 in Inglewood, Cal.
11:30 **5** **ALL IN THE FAMILY—Comedy** 56263
Conclusion. Archie (Carroll O'Connor) puts his house on the line so he can buy Kelcy's bar. Kelcy: Frank Maxwell. Edith: Jean Stapleton.
9 **PREMIER STORY** 35921
11 **MURPHY BROWN (CC)—Comedy** 37389
Murphy and her Soviet counterpart (Robin Strasser) launch their own Cold War when, preparing for a joint broadcast, Murphy finds the Soviet's ego rivals her own. Candice Bergen, Joe Regalbuto, Grant Shaud.
20 **COMMERCIAL PROGRAM**
21 **ITN WORLD NEWS** 91292
25 **AMERICA WITH DENNIS WHOLEY** 35650
31 **KOREAN NEWS** 71476
47 **PROGRAMACION COMERCIAL** *1:00*
50 **WAITING FOR GOD—Comedy** 799722
55 **MOVIE—Western** *2:00* ★★★ 10259
"Tell Them Willie Boy Is Here." (1969) A gripping, superbly acted story about a search for a renegade Indian in 1909 California. Robert Redford, Robert Blake, Katharine Ross.
61 **STAR TREK: THE NEXT GENERATION (CC)—Science Fiction** *1:00* 305230
Riker is accused of murdering a research scientist (Mark Margolis), and the Enterprise holodeck is programmed to re-create the events according to each witness's testimony.
(BET) **SCREEN SCENE—Magazine** 279056
(CNN) **MONEYLINE** 725124
(DSC) **UNDERSEA WORLDS** 183124
John Stoneman and his crew study a kelp forest, sea otters, sea lions and eels.
(MAX) **MOVIE (CC)—Adventure** *1:40* ★★
"Sniper." 7034768
(MTV) **BEAVIS AND BUTT-HEAD** 352292
(NIK) **DICK VAN DYKE—Comedy** (BW) 181766
(NSP) **CLUB GOLF** 3445105
(SC) **MEADOWLANDS HARNESS RACING** 264124
(TNN) **COUNTRY NEWS—Magazine** 999740
The Statler Brothers are featured.
(USA) **WINGS (CC)—Comedy** 710292
11:35 **2** (3) **DAVID LETTERMAN (CC)** *1:00* 4740560/6845394
Scheduled: Melissa Etheridge.
4 (30) **JAY LENO (CC)** *1:00* 8645376/2338230
Scheduled: Singer Neal McCoy.
7 (8) **NIGHTLINE (CC)** 3939921/3937563
41 **NOTICIERO UNIVISION** 1442495
(TMC) **MOVIE—Drama** *1:35* ★★ 58412056
"Chains of Gold." John Travolta, Marilu Henner.

EARLY WEDNESDAY

Mid. **5** **KOJAK—Crime Drama** *1:00* 44896
9 **ARSENIO HALL (CC)** *1:00* 80612
Scheduled: Whoopi Goldberg; Ted Danson; Victoria Principal. (Repeat)
11 **DESIGNING WOMEN (CC)** 73273
13 **NAKED HOLLYWOOD** *:50* 1149709
20 **HOME SHOPPING NETWORK** *7:00*
21 **RETURN OF SHELLEY—Comedy** 60341
31 **CHINESE PROGRAMMING** *1:00* 232273

AIDS 18-MONTH CALENDAR awareness

Only $19.95
Shipped anywhere in the World!
To Order:
Call 1-800-267-1949
or Send Cheque to:
Graphicorp for AIDS
683 Windermere Rd., Unit 49, London, Ontario N5X 3T9

Everything you want to know about HIV/AIDS, Prevention, and Who to Call for the answers!

(A&E) BIOGRAPHY *1:00* 360341
(BET) MIDNIGHT LOVE—Music *1:30* 989032
(CNN) NEWS—Brian Christie
(DIS) MOVIE—Adventure *1:45* ★ 3757438
"Shipwreck!" Robert Logan.
(DSC) INVENTION (CC)—Documentary 908525
(ESN) BASEBALL TONIGHT 106070
(FAM) BIG BROTHER JAKE (CC) 162761
(LIF) UNSOLVED MYSTERIES 175235
(MTV) ALTERNATIVE NATION *1:00* 896322
(NIK) BOB NEWHART—Comedy 906167
(NSP) NEWSPORT TALK *2:00* 1981709
(SC) BOXING *2:00* 618186
(TNN) JOE DIFFIE AND FRIENDS IN CONCERT *1:00* 418148
(TNT) MOVIE—Western *1:45* ★★ 1107964
"Mail Order Bride." (1964) Down-to-earth character study of cattle ranchers in 1890 Montana. Will: Buddy Ebsen. Lee: Keir Dullea. Annie: Lois Nettleton. Jace: Warren Oates.
(USA) QUANTUM LEAP (CC) *1:00* 269254

12:05 7 MOVIE—Comedy *1:55* ★★ 27499051
"What Are Best Friends For?" (1973) TV-movie about a married couple's efforts to find companionship for a newly divorced friend. Lee Grant, Ted Bessell, Larry Hagman. Valerie: Barbara Feldon. Evelyn: Nita Talbot.
(8) ROLONDA—Discussion *1:00* 8533780
41 PELICULA—Drama *2:00* 4648790
"La ilegal." (1979) Lucía Méndez.

12:15 (HBO) MOVIE (CC)—Drama *1:55* ★★ 32188419
"This Boy's Life." Robert De Niro, Ellen Barkin.

12:30 11 HONEYMOONERS—Comedy (BW) 44273
21 AMERICA WITH DENNIS WHOLEY 33709
47 PELICULA—Musical *1:30* 911438
"El amor llegó a Jalisco." (1962) Un clérigo y su monaguillo ejercen gran influencia sobre los pueblerinos. Demetrio González.
61 ARSENIO HALL (CC) *1:00* 758438
(AMC) MOVIE—Drama *1:45* ★★★ 2920631
"Love Story." Ali MacGraw, Ryan O'Neal.
(CNN) SHOWBIZ TODAY—Magazine 811525
(DSC) NEXT STEP—Science 262235
(ESN) UP CLOSE—Discussion 477070
(FAM) MANIAC MANSION (CC) 459709
(LIF) THIRTYSOMETHING (CC) *1:00* 154983
(NIK) DICK VAN DYKE—Comedy (BW) 260877

12:35 2 FOREVER KNIGHT *1:00* 7154099
Stonetree wants to stonewall the murder investigation involving the wife of a fellow cop.
(3) AMERICAN JOURNAL 5590815
4 (30) CONAN O'BRIEN (CC) *1:00* 7149167/9506631
Scheduled: "MTV Jams" host Bill Bellamy, actress Lisa Kudrow ("Mad About You").

12:40 (SHO) MOVIE—Drama *1:40* ★ 99736885
"Jezebel's Kiss." Katherine Barrese.

12:50 (TBS) MOVIE—Thriller *1:30* ★★ 5782728
"Gargoyles." (1972) Made-for-TV horror fantasy about half-human half-reptile creatures planning to wipe out mankind. Cornel Wilde, Jennifer Salt. Head Gargoyle: Bernie Casey. Mrs. Parks: Grayson Hall.

1 AM 5 RUSH LIMBAUGH 26051
9 NEWS
11 NEWS *1:00*
13 MacNEIL, LEHRER (CC) *1:00* 46902
21 SURVIVORS—Documentary *1:00* 370032
31 MOVIE—Comedy (BW) *2:00* ★★★ 681525
"Beat the Devil." (1954) Humphrey Bogart.
(A&E) MOVIE—Crime Drama *2:00* ★★★ 740916
"Inspector Alleyn: Dead Water." See Tuesday 9 P.M. for details.
(CNN) CALLING ALL SPORTS 990612
(DSC) DEFENDERS OF THE WILD *1:00* 969877
(ESN) VOLLEYBALL *1:00* 321693
Budweiser Four-Man Beach Tour action, taped April 10 in Long Beach.
(FAM) COMMERCIAL PROGRAMS *1:00*
(MTV) LIQUID TELEVISION 794525
(NIK) ALFRED HITCHCOCK (BW) 358612
(TNN) MUSIC CITY TONIGHT *1:30* 172780
(USA) EDEN—Drama 985780

1:05 (3) RUSH LIMBAUGH 5177693
(8) HIGHWAY PATROL 2365490

1:10 (MAX) MOVIE—Thriller *1:25* ★ 83545902
"Spellcaster." Richard Blade, Gail O'Grady.
(TMC) MOVIE (CC)—Thriller *1:30* ★ 8415051
"Netherworld." Michael Bendetti.

1:15 (ENC) MOVIE—Comedy *1:50* ★★ 46958099
"Playing for Keeps." Danny Jordano.
(MSG) COMMERCIAL PROGRAM

1:30 5 COMMERCIAL PROGRAMS *2:00*
9 PERFECT STRANGERS (CC) 80761
55 COMMERCIAL PROGRAM
61 COMMERCIAL PROGRAMS *1:00*
(BET) COMICVIEW 238099
(CNN) SPORTS 629612
(LIF) COMMERCIAL PROGRAMS *6:00*
(MTV) BEST OF THE BEACH 414877
(NIK) SUPERMAN—Adventure 940934
(USA) HITCHHIKER—Thriller 614780

1:35 2 AMERICAN JOURNAL 3603709
(3) JERRY SPRINGER *1:00* 6764902
4 GREG KINNEAR 3698877
(8) COMMERCIAL PROGRAMS *1:30*
(30) TAXI—Comedy 7111525

1:45 (MSG) SPORTSDESK 26384231
(TNT) MOVIE—Western *2:15* ★★ 58798761
"Welcome to Hard Times." (1967) E.L. Doctorow's grim story of a maniacal outlaw (Aldo Ray) who destroys a frontier town and then returns after it has been rebuilt by the surviving citizens. Henry Fonda, Janice Rule, Keenan Wynn, Janis Paige, Warren Oates.

2 AM 7 55 NEWS
9 11 COMMERCIAL PROGRAMS *1:00*
13 GLENN MILLER: AMERICA'S MUSICAL HERO—Documentary *1:05* 3978254
21 ITN WORLD NEWS 251867
47 PROGRAMACION COMERCIAL
(BET) VIDEO SOUL—Music *2:00* 998780

(CNN) LARRY KING LIVE *1:00* 183235
(DIS) MOVIE—Mystery *1:35* ★★ 8605457
"The Murders in the Rue Morgue." George C. Scott, Rebecca De Mornay, Val Kilmer.
(DSC) WINGS OF THE RED STAR *1:00* 567273
(ESN) RUNNING AND RACING 196506
(FAM) 700 CLUB—Religion *1:00* 721419
(MTV) DREAMTIME *1:00* 712761
(NIK) LUCY SHOW—Comedy 699506
(NSP) PRESS BOX 9161322
[Repeats every 30 minutes until 12 noon.]
(SC) DRAG RACING *1:00* 888964
The NHRA Oldsmobile Springnationals, taped June 12 in Columbus, Ohio.
(USA) BOSOM BUDDIES—Comedy 220490
2:05 2 UP TO THE MINUTE *3:25* 39721916
4 NEWS
30 GREG KINNEAR 1146877
41 PROGRAMACION COMERCIAL *1:30*
2:10 (HBO) LARRY SANDERS (CC) 7803964
2:20 (SHO) MOVIE—Mystery *2:10* ★★ 72860235
"The Name of the Rose." Sean Connery.
(TBS) MOVIE—Drama *2:00* ★★ 3271070
"Crazy in Love." (Made for Cable; 1992) Holly Hunter stars in this sudser about the man-troubles of three generations of women living on an island in Puget Sound. Honora: Gena Rowlands. Clare: Frances McDormand.
2:30 7 WORLD NEWS NOW *2:00* 998612
21 SMITH & JONES—Comedy 706952
55 CELEBRATE LIFE 31544
61 MOVIE—Drama *2:00* ★★ 810029
"Extremities." (1986) Farrah Fawcett earned critical praise reprising her stage role as the victim of an attempted rape who turns the tables on her attacker (James Russo). Terry: Diana Scarwid. Patricia: Alfre Woodard. Officer Sudow: Sandy Martin.
(AMC) MOVIE—Drama *2:25* ★★★★ 81981490
"Romeo and Juliet." Olivia Hussey.
(ESN) SPORTSCENTER 946803
(NIK) MORK & MINDY—Comedy 601341
(TNN) COUNTRY NEWS—Magazine 496051
(USA) BOXING (CC) *2:00* 811612
Scheduled: Anthony Jones vs. Derrell Coley in a 12-round welterweight bout, taped Tuesday in Washington, D.C.
2:35 3 BERTICE BERRY *:55* 18534631
4 COMMERCIAL PROGRAM
30 HARD COPY (CC) 7201051
(MAX) MOVIE (CC)—Comedy *1:25* ★ 13575896
"The Bikini Carwash Company." Suzanne Browne, Kristi Ducati.
(TMC) MOVIE (CC)—Comedy-Drama *1:55* ★★★
"Working Girl." 55067525
2:40 (HBO) MOVIE—Thriller *1:25* ★ 67946790
"Hard to Die." Robyn Harris, Lindsay Taylor.
3 AM 9 HOME SHOPPING SPREE *3:00* 312032
11 HILL STREET BLUES—Drama *1:00* 523322
21 I'LL FLY AWAY (CC)—Drama *1:00* 604457
55 KOJAK—Crime Drama *1:00* 536896
(A&E) SAVAGERY AND THE AMERICAN INDIAN—Documentary *1:00* 260964
(CNN) CROSSFIRE—Kinsley/Sununu 987148
(ENC) MOVIE—Comedy *1:50* ★★ 12459761
"Happy Birthday, Wanda June." Rod Steiger.
(ESN) UP CLOSE—Discussion 718070
(FAM) COMMERCIAL PROGRAMS *3:00*
(MTV) BEAVIS AND BUTT-HEAD 774761
(NIK) F TROOP—Comedy 345148
3:05 4 30 NIGHTSIDE *1:25* 51242099/85879457
13 THE '50s: MOMENTS TO REMEMBER—Variety *1:25* 43213964
3:30 3 NEWS
5 MAMA'S FAMILY—Comedy 72231
(CNN) NEWS—Brian Christie
(ESN) AUTO RACING *2:00* 431419
The NASCAR Winston Cup Pepsi 400, taped July 2 in Daytona, Fla.
(MTV) SPEED RACER—Cartoon 872877
(NIK) DICK VAN DYKE—Comedy (BW) 692693
3:35 (DIS) MOVIE—Documentary *1:20* ★★★
"For All Mankind." 25098896
3:45 (CNN) NEWSROOM (CC) 74464902
4 AM 3 UP TO THE MINUTE—News *1:00* 653821
5 BERTICE BERRY—Discussion *1:00* 628341
Scheduled topic: disliking a daughter's boyfriend. (Repeat)
8 WORLD NEWS NOW *1:30* 258631
11 ST. ELSEWHERE—Drama *1:00* 271457
21 DECLARATIONS: ESSAYS ON AMERICAN IDEALS (CC) *1:00* 312964
(A&E) COP ROCK *2:00* 606896
(BET) COMMERCIAL PROGRAMS *2:00*
(CNN) NEWS—Brian Christie
(MAX) MOVIE—Drama (BW) *2:10* ★★★
"Faces." 56989070
(MTV) DREAMTIME *2:00* 882254
(NIK) BOB NEWHART—Comedy 613186
(TNT) MOVIE—Crime Drama *2:00* ★★ 480490
"The Split." (1968) Heist melodrama about a gang of crooks whose target is the Los Angeles Coliseum during a sell-out football game. Jim Brown, Julie Harris, Diahann Carroll, Gene Hackman, Ernest Borgnine.
4:05 (HBO) MOVIE—Science Fiction *1:30* ★ 9474235
"The Terror Within II." Andrew Stevens.
4:20 (TBS) THREE STOOGES (BW) 38631544
4:30 4 LOVE CONNECTION 45099
7 OPRAH WINFREY (CC) *1:00* 618964
13 CLUB DATE—Music 94490
30 ANC NEWS *1:30* 501896
61 AMEN—Comedy 117032
(CNN) SHOWBIZ TODAY—Magazine 988877
(NIK) GET SMART—Comedy 346877
(SHO) 30-MINUTE MOVIE 6728761
(TBS) JEFFERSONS (CC)—Comedy 908631
(TMC) MOVIE—Documentary *1:35* ★★ 7990322
"Hugh Hefner: Once Upon a Time."
(USA) COMMERCIAL PROGRAMS *1:30*
4:45 (ENC) MOVIE—Drama *1:35* ★★★ 64919186
"Desperate Characters." Shirley MacLaine.

MORNING

5 AM (3) RUSH LIMBAUGH 99934
(4) THIS MORNING'S BUSINESS 99916
(5) FAITH 20—Religion 53544
(11) HOGAN FAMILY (CC)—Comedy 91728
(13) EXERCISE WITH BILLIE 35772
(21) EARTH REVEALED—Geology *1:00* 453998
(61) SHEPHERD'S CHAPEL BIBLE STUDY —Religion *1:00* 534506
(AMC) HOLLYWOOD ON HOLLYWOOD —Documentary *1:00* 468935
(CNN) SPORTS 250506
(NIK) ALFRED HITCHCOCK (BW) 359235
(NSP) PRESS BOX 1994273
[Repeats every 30 minutes until 12 noon.]
(TBS) GOMER PYLE, USMC—Comedy 247032

5:30 (2) CBS NEWS—Gayle/Roberts 83612
(3) THIS MORNING'S BUSINESS 87438
(4) NBC NEWS (CC)—Ann Curry 1663728
(5) GOOD DAY STREET TALK 4098761
(7) ABC NEWS (CC)—Assuras/Matson 38186
(8) ABC/LOCAL NEWS *1:30* 508148
(11) HOGAN FAMILY (CC)—Comedy 74902
(13) BLOOMBERG BUSINESS NEWS 14544
(41) PROGRAMACION COMERCIAL
(47) THIS IS YOUR DAY—Religion 48772
(CNN) NEWS—Arceneaux/Cain *1:00*
(ESN) FITNESS PROS—Exercise 114099
(NIK) NICK NEWS 907896
(SHO) MOVIE—Drama *1:35* ★★ 3353885
"Oh, What a Night." Corey Haim.
(TBS) HEADLINE NEWS 545070

5:55 (4) NEWS *1:05*
(5) GOOD DAY WAKEUP 77113457

6 AM (2) (3) (7) NEWS *1:00*
(5) GOOD DAY NEW YORK, FIRST EDITION *1:00* 86235
(9) COMMERCIAL PROGRAM
(11) DENNIS THE MENACE—Cartoon 44761
(13) LEARN TO READ 17631
(21) INSIDE MONEY—Discussion 71457
(30) NBC/LOCAL NEWS *1:00* 970896
(41) NOTICIERO UNIVISION 75631
(47) ZOE MINISTRIES—Religion 11419
(55) HEADLINE NEWS 57235
(61) DUCKTALES (CC)—Cartoon 632631
(A&E) SPIES—Documentary 904709
(AMC) MOVIE—Thriller (BW) *1:25* ★★ 9038612
"I Married a Monster from Outer Space." Tom Tryon, Gloria Talbott, Ken Lynch.
(BET) MARILYN HICKEY—Religion 927603
(DIS) MOUSERCISE (CC)—Children 438877
(ESN) SPORTSCENTER 117186
(FAM) CABLE HEALTH CLUB *1:00* 453525
(MTV) RUDE AWAKENING *1:00* 451167
(NIK) MR. WIZARD'S WORLD—Science 900983
(SC) BODY MOVES—Exercise 740821
(TBS) THREE STOOGES (BW) *:35* 7296070
(TNT) HUCKLEBERRY HOUND 812815
(USA) FIRST BUSINESS 553099

6:05 (TMC) MOVIE—Drama (BW) *1:25* ★★★
"The Dawn Patrol." 36487457

6:15 (MAX) MOVIE—Comedy (BW) *1:45* ★★★
"One for the Book." 12266506

6:20 (ENC) MOVIE—Comedy-Drama *1:45* ★★
"Hobson's Choice." 33968341

6:30 (9) INSPECTOR GADGET—Cartoon 11896
(11) DUCKTALES (CC)—Cartoon 33344
(13) G.E.D.: EN ESPANOL—Instruccion 13341
(21) LILIAS!—Yoga 60877
(31) BLOOMBERG BUSINESS NEWS 66099
(41) ONDAS DE MILAGRO Y PODER 33326
(47) TODAY WITH MARILYN—Religion 66322
(55) COMMERCIAL PROGRAM
(61) GOOF TROOP (CC)—Cartoon 529693
(A&E) PREVIEW 640964
(BET) KENNETH COPELAND—Religion 736896
(CNN) BUSINESS MORNING 291612
(DIS) QUACK ATTACK (CC)—Cartoon 192438
(ESN) SPORTSCENTER 670998
(NIK) FLIPPER—Drama 653438
(SC) PRESS BOX *1:00* 882780
(TNT) BUGS BUNNY—Cartoon *2:00* 841273
(USA) TERRYTOONS—Cartoon 286780

6:35 (TBS) YOGI & FRIENDS—Cartoon 4133964

7 AM (2) (3) THIS MORNING (CC)—Smith/Zahn *2:00* 74815/61341
Scheduled: Actor Gary Sinise ("Forrest Gump"). Also: Part 1 of three on foot care.
(4) (30) TODAY (CC)—Couric/Gumbel *2:00* 69983/70780
Scheduled: Tom Hanks ("Forrest Gump").
(5) GOOD DAY NEW YORK *2:00* 18273
(7) (8) GOOD MORNING AMERICA (CC) —Gibson/Lunden *2:00* 65411/65493
Scheduled: Anthony Fauci, director of the National Institute of Allergy and Infectious Diseases discusses recent AIDS research.
(9) T-REX—Cartoon 32877
(11) (61) CONAN THE ADVENTURER—Cartoon 50273/264254
(13) (49) SESAME STREET (CC)—Children *1:00* 19148/35790
(20) AGDAY 81761
(21) STRETCHING FOR LIFE—Yoga 8102051
(25) BLOOMBERG BUSINESS NEWS 8485709
(31) SUPERTIME—In Japanese *2:00* 74506
(41) TESORO DEL SABER—Niños 58815
(47) PRIMERA HORA—Noticias *1:00* 55902
(55) VICTORY WITH MORRIS CERULLO 30419
(A&E) MODERN MARVELS *1:00* 357877
(BET) LOVELL—WALKING WITH FAITH 455419
(CNN) NEWS—Arceneaux/Cain
(DIS) GUMMI BEARS (CC)—Cartoon 820709
(ESN) SPORTSCENTER 732419
(FAM) TOON TOAST—Cartoon 558419
(HBO) MAKING OF FORREST GUMP 734877
(MTV) GRIND—Eric Nies 549761
(NIK) DOUBLE DARE—Game 374419
(SHO) OWL/TV—Children 914051
(USA) G.I. JOE—Cartoon 907761

7:05 (TBS) JETSONS—Cartoon 3880457
7:15 (21) (25) A.M. WEATHER 69088631/90127099
7:25 (CSP) NEWS FROM MOSCOW 6892322
7:30 (9) BOTS MASTER—Cartoon 44612
(11) SONIC THE HEDGEHOG—Cartoon 39780
(20) WIDGET (CC)—Cartoon 57916
(21) BARNEY & FRIENDS (CC) 93693
(25) STRETCHING FOR LIFE—Yoga 44341
(41) PROGRAMACION COMERCIAL *1:00*
(55) THIS IS YOUR DAY—Religion 42254
(61) POWER RANGERS (CC)—Fantasy 243761
(AMC) MOVIE—Crime Drama (BW) *1:35* ★★★
"Appointment with Danger." 8714235
(BET) PASTOR TOM BYNUM—Religion 467254
(CNN) BUSINESS DAY 931728
(DIS) WONDERLAND (CC)—Children 832544
(ESN) SPORTSCENTER 744254
(FAM) HEATHCLIFF—Cartoon 560254
(HBO) EARTH TO KIDS (CC) 746612
(LIF) IT FIGURES—Exercise 573728
(MTV) BEST OF THE BEACH 568896
(NIK) WHAT WOULD YOU DO?—Game 386254
(SC) BODY MOVES—Exercise 452322
(SHO) BUSY WORLD OF RICHARD SCARRY (CC)—Cartoon 4606235
(USA) TEENAGE MUTANT NINJA TURTLES (CC)—Cartoon 926896
7:35 (TBS) TOM AND JERRY—Cartoon 4610438
7:50 (TMC) MOVIE—Comedy *1:30* ★ 1353322
"Baby on Board." Carol Kane, Judge Reinhold.
8 AM (9) PINK PANTHER (CC)—Cartoon 69457
(11) GARFIELD—Cartoon 54525
(13) (49) BARNEY & FRIENDS (CC)—Children 47083/47065
(20) T-REX—Cartoon 27099
(21) SESAME STREET (CC) *1:00* 884525
(25) BODY ELECTRIC—Exercise 78761
(47) SUPER CAMPEONES 67902
(55) FATHER TOM & FRIENDS 67099
(61) MERRIE MELODIES (CC) 919167
(A&E) IN SEARCH OF . . . *1:00* 358506
(BET) AMAZING FACTS—Religion 368419
(CNN) NEWS (CC)—Arceneaux/Cain *1:00*
(CSP) VIEWER CALL-IN *1:30* 321631
(DIS) FRAGGLE ROCK (CC)—Children 551032
(ENC) MOVIE—Comedy *1:35* ★ 2801525
"Say Yes." Art Hindle, Jonathan Winters.
(ESN) SPORTSCENTER 496070
(FAM) BABAR (CC)—Cartoon 203322
(HBO) STOP THE SMOGGIES! 405728
(LIF) EVERYDAY WORKOUT—Exercise 216896
(MAX) MOVIE—Fantasy *2:05* ★★ 15967186
"Krull." Ken Marshall, Lysette Anthony.
(MTV) RUDE AWAKENING *1:00* 817815
(NIK) LOONEY TUNES—Cartoon 224588
(SC) MEADOWLANDS HARNESS RACING 386815
(SHO) MOVIE (CC)—Comedy-Drama *1:45* ★★
"Rich in Love." 3765186
(USA) TEENAGE MUTANT NINJA TURTLES (CC)—Cartoon 669964
8:05 (TBS) GILLIGAN'S ISLAND—Comedy 3749877
8:30 (9) MR. BOGUS—Cartoon 68728
(11) FLINTSTONES—Cartoon 53896
(13) SHINING TIME STATION (CC) 97524
(20) CHILDREN'S ROOM 19070
(25) HOMESTRETCH—Exercise 77032
(41) CHAVO—Comedia 51438
(47) NUBELUZ—Juego 66273
(49) MISTER ROGERS (CC)—Children 97506
(55) CHURCH SERVICE—Catholic 59070
(61) DARKWING DUCK (CC)—Cartoon 918438
(BET) LIFE TODAY—Religion 350490
(DIS) POOH CORNER (CC)—Children 583631
(ESN) SPORTSCENTER 495341
(FAM) INSPECTOR GADGET—Cartoon 202693
(HBO) ENCYCLOPEDIA (CC)—Children 404099
(LIF) FRUGAL GOURMET—Jeff Smith 215167
(NIK) DOUG—Cartoon 674029
(SC) INSIDE HORSE RACING 385186
(TNT) PINK PANTHER—Cartoon *1:30* 790254
(USA) REAL GHOSTBUSTERS 668235
8:35 (TBS) BEWITCHED—Comedy 9397051
9 AM (2) AMERICAN JOURNAL 96867
(3) MAURY POVICH (CC) *1:00* 99273
(4) JANE WHITNEY *1:00* 97815
Scheduled topic: mother-daughter relationships. (Repeat)
(5) MONTEL WILLIAMS *1:00* 22525
Scheduled topic: people who believe they're irresistible to the opposite sex. (Repeat)
(7) (8) REGIS & KATHIE LEE *1:00* 17693/15235
(9) OUT OF THIS WORLD—Comedy 42780
(11) FAMILY MATTERS (CC)—Comedy 44148
(13) LAMB CHOP'S PLAY-ALONG! (CC) 95896
(20) FAMILY FEUD—Game 75362
(21) PAPPYLAND—Children 59612
(25) KIDSONGS—Music 91612
(30) GERALDO—Discussion *1:00* 609896
(31) BODY ELECTRIC—Exercise 39896
(41) CHESPIRITO—Comedia *1:00* 51051
(47) VICTORY WITH MORRIS CERULLO 57525
(49) SESAME STREET (CC) *1:00* 91693
(55) HEADLINE NEWS 40322
(61) PINK PANTHER (CC)—Cartoon 992490
(A&E) McCLOUD—Crime Drama *1:30* 617761
(AMC) MOVIE—Comedy (BW) *1:45* ★★ 3319780
"Lady Luck." Robert Young, Barbara Hale.
(BET) SANFORD—Comedy 374070
(CNN) NEWS—Harris/Kelley *2:30*
(DIS) UNDER THE UMBRELLA TREE 574983
(DSC) COAST TO COAST *1:00* 988761
(ESN) BODIES IN MOTION—Exercise 486693
(FAM) LIFE GOES ON (CC) *1:00* 182525
(HBO) MOVIE (CC)—Comedy *1:30* ★ 371475
"There Goes the Neighborhood." Jeff Daniels.
(LIF) YOUR BABY AND CHILD 206419
(MTV) VIDEOS *1:00* 180167
(NIK) RUGRATS—Cartoon 474821
(SC) BOXING *2:00* 722693
(TNN) VIDEOMORNING *3:00* 240419

(USA) REAL GHOSTBUSTERS 682815
9:05 (TBS) HAPPY DAYS—Comedy 1909709
9:20 (TMC) MOVIE—Comedy-Drama *1:45* ★★
"A Different Story." 46437186
9:30 (2) HARD COPY (CC)—Newsmagazine 25490
(9) PERFECT STRANGERS (CC) 78693
(11) WONDER YEARS (CC) 63761
(13) MISTER ROGERS (CC)—Children 21709
(20) FAMILY FEUD—Game 36235
(21) KIDSONGS (CC)—Children 85525
(25) IMAGINATION STATION—Children 27525
(31) CREATIVE LIVING 65709
(47) KENNETH COPELAND—Religion 83438
(55) FOOD FOR THE POOR 76235
(61) FAMILY TIES (CC)—Comedy 651631
(BET) WHAT'S HAPPENING!!—Comedy 194493
(DIS) DUMBO'S CIRCUS (CC) 200896
(ESN) GETTING FIT—Exercise 112506
(LIF) WHAT EVERY BABY KNOWS 925032
(NIK) ALVIN SHOW—Cartoon 754506
(USA) SCOOBY DOO—Cartoon 309070
9:35 (ENC) MOVIE—Comedy *1:45* ★★ 13610761
"Playing for Keeps." Danny Jordano.
(TBS) THREE'S COMPANY—Comedy 7260693
10AM (2) JOAN RIVERS *1:00* 53322
(3) JENNY JONES—Discussion *1:00* 57148
(4) LEEZA—Discussion *1:00* 48490
(5) COMMERCIAL PROGRAM
(7) ROLONDA—Discussion *1:00* 99148
Scheduled program topic: reuniting with a biological parent.
(8) PHIL DONAHUE (CC) *1:00* 80490
(9) (61) WHO'S THE BOSS? (CC)—Comedy 33308/543273
(11) DESIGNING WOMEN (CC) 20544
(13) SESAME STREET (CC) *1:00* 40983
(20) CHURCH SERVICE—Catholic 51032
(21) STORYTIME (CC)—Children 84457
(25) DESTINOS: AN INTRODUCTION TO SPANISH *1:00* 40525
(30) MONTEL WILLIAMS *1:00* 99815
Scheduled topic: confronting bullies from one's youth. (Repeat)
(31) STATE OF THE ARTS 40051
(41) ¡PAPA SOLTERO!—Comedia 28186
(47) LIFE IN THE WORD—Religion 80902
(49) LAMB CHOP'S PLAY-ALONG! (CC) 70885
(55) MOVIE—Drama *1:30* ★★ 60419
"Mohawk." (1956) Iroquois Indians attack a frontier outpost in New York's Mohawk Valley. Adams: Scott Brady. Onida: Rita Gam. Rokhawah: Neville Brand. Cynthia: Lori Nelson.
(BET) SCREEN SCENE—Magazine 727148
(DIS) MOUSE TRACKS (CC)—Cartoon 176490
(DSC) HOME MATTERS 646148
(ESN) STEP AEROBICS 470790
(FAM) 700 CLUB—Religion *1:30* 707099
(LIF) OUR HOME *1:00* 562612
(MAX) MOVIE—Comedy *2:00* ★★★ 947254
"Viva Maria." Jeanne Moreau, Brigitte Bardot.
(MTV) JAMS *2:00* 930964
(NIK) MUPPET BABIES—Cartoon 637490
(SHO) MOVIE—Comedy (BW) *1:55* ★★★
"Without Love." 3135849
(TNT) JETSONS—Cartoon 534490
(USA) AMERICAN GLADIATORS *1:00* 915780
10:05 (TBS) LITTLE HOUSE ON THE PRAIRIE—Drama *1:00* 9749235
10:30 (5) MAMA'S FAMILY—Comedy 55167
(9) WHO'S THE BOSS? (CC)—Comedy 48964
(11) PEOPLE'S COURT 33032
(20) TEACHINGS OF CHRIST 75326
(21) AMERICAN VACATIONS 55896
(31) FRUGAL GOURMET (CC) 28780
(41) DR. CANDIDO PEREZ—Comedia 64902
(47) LIFE TODAY—Religion 53709
(49) KIDSONGS (CC)—Children 82322
(61) THREE'S COMPANY—Comedy 921902
(A&E) BANACEK—Crime Drama *1:30* 291728
(BET) WHAT'S HAPPENING NOW!! 370254
(DIS) CARE BEARS (CC)—Cartoon 570167
(DSC) GREAT CHEFS OF SAN FRANCISCO 274803
(ESN) BODYSHAPING—Exercise 482877
(HBO) MOVIE (CC)—Drama *2:10* ★★ 85723544
"Wind." Matthew Modine, Jennifer Grey.
(NIK) MUPPET SHOW—Children 319935
(TNT) BUGS BUNNY—Cartoon 936709
11AM (2) (3) PRICE IS RIGHT *1:00* 73186/60612
(4) JERRY SPRINGER—Discussion *1:00* 68254
Scheduled topic: taking extreme measures to support one's family. (Repeat)
(5) CURRENT AFFAIR (CC) 88419
(7) (8) MIKE & MATY *1:00* 15952/15934
Scheduled: Shari Lewis, fashion tips.
(9) RICHARD BEY—Discussion *1:00* 20032
Scheduled discussion topic: disapproving of a wife's lifestyle.
(11) IN THE HEAT OF THE NIGHT (CC)—Crime Drama *1:00* 55728
(13) KIDSONGS (CC)—Music 73525
(20) HOME SHOPPING NETWORK *4:00* 446544
(21) WILD AMERICA (CC)—Wildlife 46099
(25) G.E.D.—Instruction 80457
(30) LEEZA—Discussion *1:00* 79051
(31) TO THE CONTRARY 19983
(41) LLEVATELO—Juego *1:00* 46070
(47) PETER POPOFF—Religion 79761
(49) STORYTIME (CC)—Children 71167
(61) PEOPLE'S COURT 305815
(AMC) MOVIE—Drama (BW) *1:55* ★★★ 9579612
"The Hurricane." Dorothy Lamour, Jon Hall.
(BET) HEART & SOUL—Music *2:00* 960051
(DIS) GUMMI BEARS (CC)—Cartoon 194761
(DSC) WORLD CLASS CUISINE 400148
(ESN) SPORTSCENTER 888902
(LIF) FRUGAL GOURMET—Jeff Smith 851983
(NIK) ELEPHANT SHOW—Children 491490
(SC) DRAG RACING *1:00* 461070
The NHRA Oldsmobile Springnationals, taped June 12 in Columbus, Ohio.

(TNT) KNOTS LANDING—Drama *1:00* 274506
(USA) AMERICAN GLADIATORS *1:00* 935544
11:05 (TBS) MATLOCK (CC)—Drama *1:00* 2555490
(TMC) MOVIE—Comedy-Drama *2:00* ★★★
"Mississippi Masala." 9964877
11:15 (ENC) MOVIE—Drama *1:50* ★★★ 47050524
"A Case of Deadly Force." Richard Crenna.
11:30 5 NEWS
13 FRUGAL GOURMET (CC) 74254
21 INN COUNTRY USA 47728
25 DISTRICT 12 81186
31 WORLD CHRONICLE 10612
47 BUEN SAMARITANO 70490
49 SHINING TIME STATION (CC) 72896
55 NEWSWORTHY—Magazine 45728
61 LOVE CONNECTION 306544
(CNN) CNN & CO. (CC)—Discussion 923867
(DIS) JUMP, RATTLE AND ROLL 195490
(DSC) GRAHAM KERR—Cooking 401877
(ESN) SPORTSCENTER 889631
(FAM) CABLE HEALTH CLUB 856438
(LIF) MARRIAGE COUNSELOR 852612
(NIK) DAVID THE GNOME—Cartoon 409419
11:55 (SHO) MOVIE (CC)—Comedy-Drama *1:50* ★★★
"Sleepless in Seattle." 33485148

AFTERNOON

Noon 2 3 7 8 NEWS
4 ANOTHER WORLD (CC) *1:00* 40709
5 FAMILY TIES (CC)—Comedy 46419
9 30 RICKI LAKE *1:00* 91544/51506
11 VICKI! *1:00* 86612
Scheduled: Makeovers from fashion expert Mr. Blackwell and hairstylist Christophe. (Repeat)
13 LEARN TO READ 75032
21 FRUGAL GOURMET (CC) 46148
25 TELECONFERENCE: LIBERTY SCIENCE CENTER *1:00* 17148
31 TECHNOPOLITICS 19032
41 MUCHACHITAS—Novela 55254
47 DESPRECIO—Novela *1:00* 66761
49 ART OF SEWING 97542
55 700 CLUB—Religion *1:00* 99186
61 COSBY SHOW (CC)—Comedy 912254
(A&E) POLICE STORY *1:00* 764983
(CNN) NEWS—Battista/Collins *1:00*
(DIS) DANGER BAY (CC)—Adventure 561419
(DSC) LOW CHOLESTEROL GOURMET 274083
(ESN) SPORTSCENTER 406457
(FAM) LET'S MAKE A DEAL—Game 213709
(LIF) SUPERMARKET SWEEP—Game 219983
(MAX) MOVIE—Drama *1:35* ★★★ 8737631
"A Kiss Before Dying." Robert Wagner.
(MTV) BEACH MTV *3:00* 270099
(NIK) EUREEKA'S CASTLE—Children 197715
(NSP) NEWSPORT TALK *2:00* 3436457
(SC) USISL WEEKLY—Soccer 389902
(TNN) ALEENE'S CRAFTS—Instruction 927051
(TNT) CHARLIE'S ANGELS *1:00* 649761
(USA) PARKER LEWIS (CC)—Comedy 662051
12:05 (TBS) PERRY MASON (BW) *1:00* 9001167
12:30 2 3 YOUNG AND THE RESTLESS (CC)—Serial *1:00* 983815/970341
5 GOOD DAY STREET TALK 89612
7 8 LOVING (CC)—Serial 74780/72322
13 G.E.D.: EN ESPANOL—Instruccion 25525
21 CIAO ITALIA—Cooking 89341
31 STRIP QUILTING—Kaye Wood 69525
41 DOS DIANAS—Novela *1:30* 179525
49 QUILTING FROM THE HEARTLAND 23167
61 WONDER YEARS (CC) 639419
(DIS) ZORRO (CC)—Adventure (CZ) 204612
(DSC) EASY DOES IT 750780
(ESN) SPORTSCENTER 116322
(FAM) JUMBLE—THE INTERACTIVE GAME 956902
(LIF) SHOP 'TIL YOU DROP—Game 936148
(NIK) STANLEY THE UGLY DUCKLING 758322
(SC) SAIL AWAY 794457
(TNN) COUNTRY TODAY—Magazine 677544
(USA) MY TWO DADS—Comedy 310186
12:45 (HBO) MOVIE—Crime Drama *1:40* ★ 38109631
"The Hunter." Steve McQueen, Eli Wallach.
1 PM 4 30 DAYS OF OUR LIVES (CC)—Serial *1:00* 59457/60254
5 INSIDE EDITION (CC) 88032
7 8 ALL MY CHILDREN (CC)—Serial *1:00* 79235/77877
9 JENNY JONES—Discussion *1:00* 77964
Scheduled topic: disapproving of a mother's provocative wardrobe. (Repeat)
11 CAN WE SHOP—Joan Rivers *1:00* 62032
13 BUSINESS OWNERS—Profile 31235
21 COOKING WITH CHRIS & GOFFREDO 13457
25 DISCOVERING PSYCHOLOGY 31877
31 I'LL FLY AWAY (CC)—Drama *1:00* 57780
47 ALEJANDRA—Novela *1:00* 82709
49 INN COUNTRY USA 39877
55 FAMILY FEUD—Game 22490
61 HUNTER—Crime Drama *1:00* 650902
(A&E) ROCKFORD FILES (CC) *1:00* 773631
(AMC) MOVIE—Drama (BW) *1:45* ★★ 7197490
"Female on the Beach." Joan Crawford.
(BET) VIDEO SOUL—Music *2:00* 731341
(CNN) SONYA LIVE (CC) *1:00* 313273
(DIS) MOVIE (CC)—Adventure *1:50* ★★
"The Adventures of Huck Finn." 7320051
(DSC) HOMEWORKS 375148
(ENC) MOVIE—Drama *2:10* ★★★ 14113341
"Up the Down Staircase." Sandy Dennis.
(ESN) BICYCLING 724490
Competition in the NORBA National Mountain Biking Championship Series, taped June 12 in Traverse City, Mich.
(FAM) TRIVIAL PURSUIT—Game 540490
(LIF) QUEENS—Discussion *1:00* 957631
(NIK) DENNIS THE MENACE (BW) 366490
(SC) NEWSPORT TALK *2:00* 733709
(TNN) COOKIN' U.S.A. 285612
(TNT) CHiPs—Crime Drama *1:00* 665709

(USA) FACTS OF LIFE—Comedy 906032

1:05 (TBS) MOVIE—Comedy *2:00* ★★ 5070457
"Foolin' Around." (1980) Campus romance and slapstick farce as a clumsy farm boy (Gary Busey) courts a wealthy coed (Annette O'Toole). John Calvin, Cloris Leachman.

(TMC) MOVIE—Drama *1:50* ★★ 17060148
"Lock Up." Sylvester Stallone.

1:30 2 (3) BOLD AND THE BEAUTIFUL (CC)—Serial 35877/55631

5 I LOVE LUCY—Comedy (BW) 88983

13 FRUGAL GOURMET (CC) 24896

21 GOURMET COOKING 88612

25 BY THE NUMBERS 20612

(49) THIS OLD HOUSE (CC) 22438

55 COMMERCIAL PROGRAM

(DSC) HOME MATTERS 759051

(ESN) BICYCLING 115693
The Tour of America First Union Grand Prix, taped May 1 in Atlanta.

(FAM) $100,000 NAME THAT TUNE 955273

(MAX) MOVIE—Biography *3:10* ★★★★
"Gandhi." 95020761

(NIK) LASSIE—Drama (BW) 757693

(TNN) COUNTRY NEWS—Magazine 676815

(USA) SCRABBLE—Game 319457

1:40 (SHO) PRIVATE SCREENING: NORA EPHRON—Interview 83160273

1:55 (SHO) MOVIE—Crime Drama *2:05* ★★
"The Valachi Papers." 50317964

2 PM 2 (3) AS THE WORLD TURNS (CC)—Serial *1:00* 49631/43457

4 MAURY POVICH (CC) *1:00* 41099
Scheduled topic: reunions of families and friends. (Repeat)

5 MERRIE MELODIES (CC)—Cartoon 1457

7 (8) ONE LIFE TO LIVE (CC)—Serial *1:00* 85457/83099

9 MAGNUM, P.I.—Crime Drama *1:00* 83867

11 JETSONS—Cartoon 4493

13 CHARLIE ROSE—Discussion *1:00* 20362

21 PAINTABLE KINGDOM 41849

25 27/FIFTY—Newsmagazine 43877

(30) ANOTHER WORLD (CC) *1:00* 54254

31 PAPPYLAND—Children 38032

41 MUJER PROHIBIDA—Novela *1:30* 14728

47 PELICULA—Comedia *2:00* 39631
"En la mitad del mundo." Las aventuras de un buen hombre que trae mala suerte a dondequiera que vaya. Andrés Soler.

(49) HOMETIME—Home Repair 7815

55 MOVIE—Adventure *2:00* ★★ 40761
"Salome, Where She Danced." (1945) A breath-taking stew involving a dancer, a reporter, a Confederate officer, an Austrian prince, a Chinese with a Scottish burr, other exotica. Yvonne DeCarlo, Rod Cameron, David Bruce, Albert Dekker.

(61) FAMILY MATTERS (CC)—Comedy 784273

(A&E) McMILLAN AND WIFE *2:00* 157544

(CNN) NEWS (CC)—Allen/Battista *1:00*

(DSC) PET CONNECTION 889506

(ESN) LPGA MAGAZINE 269728

(FAM) BOGGLE—THE INTERACTIVE GAME 241457

(LIF) OUR HOME *1:00* 825693

(NIK) GUMBY—Children 887148

(NSP) NEWSPORT JOURNAL 4237693
[Repeats every 30 minutes until 6 P.M.]

(TNN) CLUB DANCE *1:00* 559709

(TNT) MOVIE—Crime Drama (CZ) *2:00* ★★★ 447542
"Rogue Cop." (1954) Tough crime thriller about a crooked policeman (Robert Taylor) in league with a crime czar (George Raft). Janet Leigh, Steve Forrest. Nancy: Anne Francis.

(USA) $25,000 PYRAMID—Game 607099

2:30 5 POWER RANGERS (CC)—Fantasy 9728

11 CAPTAIN PLANET (CC)—Cartoon 8254

21 JOY OF PAINTING 20490

25 SEWING WITH NANCY 71148

31 KIDSONGS (CC)—Music 99631

(49) NEW YANKEE WORKSHOP (CC) 5186

(61) TALE SPIN (CC)—Cartoon 403896

(DSC) GREAT CHEFS: THE NEW GARDE 517877

(ESN) RACEHORSE DIGEST 964761

(FAM) LET'S MAKE A DEAL—Game 979728

(HBO) MOVIE (CC)—Drama *1:45* ★★ 9949490
"Rocky V." Sylvester Stallone.

(NIK) BULLWINKLE—Cartoon 515419

(USA) $100,000 PYRAMID—Game 328070

2:55 (TMC) MOVIE—Comedy *1:55* ★★★ 42356490
"Yours, Mine and Ours." Lucille Ball.

3 PM 2 (3) GUIDING LIGHT (CC) *1:00* 2761/9815

4 SALLY JESSY RAPHAEL *1:00* 7457
Scheduled topic: women and the use of pornography.

5 (61) TOM & JERRY KIDS (CC) 7344/763780

7 (8) GENERAL HOSPITAL—Serial *1:00* 78032/15982

9 MATLOCK (CC)—Drama *1:00* 41902

11 TALE SPIN (CC)—Cartoon 9490

13 SESAME STREET (CC) *1:00* 78070

(20) MR. BOGUS—Cartoon 68148

21 SEWING WITH NANCY 11254

25 ART OF SEWING 55612

(30) RICKI LAKE—Discussion *1:00* 27902

31 BARNEY & FRIENDS (CC) 57167

(49) LAMB CHOP'S PLAY-ALONG! (CC) 6322

50 DISCOVERING PSYCHOLOGY *1:00* 397761

(AMC) MOVIE—Comedy (BW) *1:50* ★★ 6942070
"Wives and Lovers." Van Johnson.

(BET) VIDEO VIBRATIONS—Music *1:30* 212051

(CNN) NEWS (CC)—Bowker/Sesno *1:00*

(DIS) QUACK ATTACK (CC)—Cartoon 592254

(DSC) WORLD CLASS CUISINE 891341

(ESN) BICYCLING *1:00* 867419
Stage 4 (Douvres-la-Delivrande to Brighton, England) of the Tour de France, taped today.

(FAM) HEROES ON HOT WHEELS 220964

(LIF) **THIRTYSOMETHING (CC)** *1:00* 863728
(MTV) **VIDEOS** 228506
(NIK) **HEY DUDE—Children** 899983
Jake, Mr. Ernst's trouble-making nephew, comes to stay at the Bar None.
(SC) **SPORTS BEAT** *1:00* 744780
(TNN) **VIDEOPM—Music Videos** *3:30* 593273
(USA) **PRESS YOUR LUCK—Game** 686506
(VH1) **JAM** *4:30* 454051
3:05 (TBS) **JETSONS—Cartoon** 6678032
3:15 (ENC) **MOVIE—Comedy-Drama** *1:50* ★★
"Hobson's Choice." 13295761
3:30 **5** (61) **TINY TOONS (CC)** 4273/408341
11 **DARKWING DUCK (CC)—Cartoon** 8029
(20) **INSPECTOR GADGET—Cartoon** 12457
21 (49) **READING RAINBOW (CC)** 32235/9371
(25) **JOY OF PAINTING** 76693
31 **STORYTIME (CC)—Children** 78148
41 **CENIZAS Y DIAMANTES—Novela** 1341
(DIS) **CARE BEARS (CC)—Cartoon** 220525
(DSC) **GRAHAM KERR—Cooking** 512322
(FAM) **SUPER MARIO BROS.—Children** 974273
(MTV) **MOST WANTED JAMS** 972815
(NIK) **WEINERVILLE—Variety** 510964
(USA) **SALE OF THE CENTURY—Game** 330815
3:35 (TBS) **CAPTAIN PLANET (CC)** 2787612
4 PM **2** **GERALDO—Discussion** *1:00* 1896
Scheduled topic: learning that one's daughter is a stripper. (Repeat)
(3) **7** **OPRAH WINFREY (CC)** *1:00* 8322/97167
Scheduled topic: angels.
4 **PHIL DONAHUE (CC)** *1:00* 6964
Scheduled topic: ending a relationship.
5 (61) **ANIMANIACS (CC)** 3780/494148
(8) **SALLY JESSY RAPHAEL** *1:00* 95709
9 **FAMILY FEUD—Game** 4438
11 **GOOF TROOP (CC)—Cartoon** 9506
13 **BARNEY & FRIENDS (CC)—Children** 8896
The kids learn about music.
(20) **BOTS MASTER—Cartoon** 91964
21 **CARMEN SANDIEGO (CC)** 44070
(25) **MEXICAN KITCHEN—Cooking** 95728
(30) **DESIGNING WOMEN (CC)** 93457
31 **CLUB CONNECT (CC)—Teenagers** 80983
41 **CRISTINA—Discusión** *1:00* 20419
Tema: los hombres que rechazan la responsabilidad por sus hijos.
47 **SEVCEC—Discusión** *1:00* 93341
(49) **BARNEY & FRIENDS (CC)—Children** 6438
50 **G.E.D.—Instruction** 696544
55 **HEADLINE NEWS** 5780
(A&E) **CITY OF ANGELS** *1:00* 419896
(CNN) **EARLYPRIME (CC)** 324254
(DIS) **AVONLEA (CC)—Drama** *:50* 1454877
(DSC) **LOW CHOLESTEROL GOURMET** 531457
(ESN) **MAX OUT—Music Videos** 988341
(FAM) **POPEYE—Cartoon** 953780
(LIF) **MOVIE—Drama** *2:30* ★★★ 693438
"Dominick and Eugene." (1988) Affecting sleeper about a mentally handicapped sanitation worker (Tom Hulce) who puts his twin brother (Ray Liotta) through medical school. Jamie Lee Curtis. Dr. Levinson: Robert Levine.
(MTV) **GRIND—Eric Nies** 951322
(NIK) **BEETLEJUICE—Cartoon** 539099
(SC) **NEWSPORT JOURNAL** 878186
(SHO) **MOVIE—Comedy** *1:35* ★ 7760612
"Magic Kid." Ted Jan Roberts.
(TNT) **MOVIE—Western** *2:00* ★★★ 938032
"The Naked Spur." (1953) Hard-hitting tale of three men who go after an outlaw to collect a reward. James Stewart, Robert Ryan. Tate: Millard Mitchell. Anderson: Ralph Meeker.
(USA) **CAESARS CHALLENGE—Game** 319322
4:05 (TBS) **FLINTSTONES—Cartoon** 4030322
4:30 **5** (61) **BATMAN (CC)—Cartoon** 9964/483032
9 **FAMILY FEUD—Game** 3322
11 **BONKERS (CC)—Cartoon** 8490
13 **KIDSONGS (CC)—Music** 7760
An artist teaches the kids about colors and painting. Songs include "Talk to the Animals," "Kickin' Mule," "Shortnin' Bread," "Bingo."
(20) **FLINTSTONES—Cartoon** 97148
21 **BARNEY & FRIENDS (CC)** 40254
(25) **SQUARE ONE TELEVISION** 84612
(30) **GOLDEN GIRLS (CC)—Comedy** 82341
31 **VIDEO MUSIC BOX** *1:00* 580457
(49) **SESAME STREET (CC)** *1:00* 32709
50 **CRAWSHAW WATERCOLOR STUDIO—Painting** 692728
55 **LAVERNE & SHIRLEY—Comedy** 1964
The gang passes an ego-deflating night playing a "truth game." Penny Marshall, Cindy Williams. Squiggy: David L. Lander.
(BET) **RAP CITY—Music** *2:00* 989186
(CNN) **INSIDE POLITICS** 320438
(DSC) **EASY DOES IT** 520341
(ESN) **PUMPED!** 984525
(FAM) **THAT'S MY DOG—Game** 959964
(HBO) **MOVIE—Comedy** *1:45* ★ 2630693
"The Toy." Richard Pryor, Jackie Gleason.
(MTV) **MOST WANTED** *1:30* 432032
(NIK) **WILD & CRAZY KIDS—Game** 528983
(SC) **WORLD SPORT SPECIAL** 867070
(USA) **SCRABBLE—Game** 315506
4:35 (TBS) **CHARLES IN CHARGE (CC)** 7772815
4:45 (MAX) **MOVIE (CC)—Drama** *1:45* ★★★★
"Kramer vs. Kramer." 32033167
4:50 (TMC) **MOVIE (CC)—Comedy-Drama** *1:40* ★★
"I Love You to Death." 48091780
5 PM **2** **7** **NEWS** *1:00*
(3) (8) **NEWS**
4 **LIVE AT FIVE** *1:00* 3896
5 **MONTEL WILLIAMS—Discussion** *1:00* 4544
Scheduled topic: confronting bullies from one's youth. (Repeat)
9 **RICKI LAKE—Discussion** *1:00* 8902
Scheduled topic: disapproving of a daughter's appearance. (Repeat)
11 **CHARLES IN CHARGE (CC)** 1235
Buddy's sister Bunny (Mindy Cohn) pays a vis-

it, and Charles soon discovers that she has a drinking problem. Buddy: Willie Aames. Charles: Scott Baio. Lillian: Ellen Travolta.
13 READING RAINBOW (CC)—Children 6475
Naturalists help host LeVar Burton explore the plant and animal life of Florida's beaches.
20 DENNIS THE MENACE—Cartoon 63693
21 SESAME STREET (CC) *1:00* 91326
25 CLUB CONNECT—Teenagers 67457
30 MARRIED . . . WITH CHILDREN (CC)—Comedy 65186
41 PRIMER IMPACTO—Magazine *1:00* 1612
Entre los segmentos: modas corrientes.
47 ALTA TENSION *1:00* 2186
50 BARNEY & FRIENDS (CC) 944693
55 ODD COUPLE—Comedy 4709
A rash lie spells trouble. Oscar told his mom he has a girl—and mom wants to meet her. Mrs. Madison: Elvia Allman.
61 BONKERS (CC)—Cartoon 775525
A&E POLICE STORY *1:00* 877761
AMC MOVIE—Comedy *1:40* ★★★ 3346877
"Living It Up." Jerry Lewis, Dean Martin.
CNN EARLYPRIME—Newsmagazine 696983
DIS KIDS INCORPORATED (CC) 504099
DSC HOMEWORKS 803186
ENC MOVIE—Comedy *1:50* ★★ 8554322
"Playing for Keeps." Danny Jordano.
ESN BURNT TOAST—Music Videos 243780
FAM PUNKY BREWSTER—Comedy 232709
NIK SALUTE YOUR SHORTS 801728
SC SPORTSWRITERS *1:00* 138070
USA QUICKSILVER—Game 681051
5:05 TBS SAVED BY THE BELL (CC) 8817902
5:30 3 8 55 NEWS
11 HAPPY DAYS—Comedy 2070
The acting sheriff (Ed Peck) tries to run Fonz out of town. Henry Winkler, Ron Howard.
13 INSIDE NEW JERSEY 8032
20 GARFIELD AND FRIENDS—Cartoon 11728
25 NEIGHBORHOODS TODAY 75964
30 CHEERS (CC)—Comedy 73693
31 NEWS CITY—Report 77419
49 CARMEN SANDIEGO (CC)—Children 9902
50 GRILLING WITH CHEF GEORGE HIRSCH 676780
61 FAMILY MATTERS (CC)—Comedy 407612
Steve may be the life of Maxine's party, even before two wisecrackers (Larenz Tate, Shawn Harrison) decide to spike his punch.
CNN SHOWBIZ TODAY—Magazine 304490
DIS MICKEY MOUSE CLUB (CC) 229896
DSC HOME MATTERS 511693
ESN DREAM LEAGUE—Game 975877
FAM BLACK STALLION (CC)—Drama 973544
NIK LEGENDS OF THE HIDDEN TEMPLE—Game 519235
SHO MAKING OF IN THE LINE OF FIRE (CC)—Documentary 9039525
USA FREE 4 ALL—Game 339186
5:35 TBS SAVED BY THE BELL (CC) 9044457

EVENING

6 PM 2 3 4 7 8 30 NEWS
5 GOLDEN GIRLS (CC)—Comedy 6047
Sophia and Blanche fall for a $2000 con; and Dorothy falls for a wife cheater (Jerry Orbach) she fell for once before. Kane: Sam McMurray. Nun: Nancy Lenahan. Sophia: Estelle Getty.
9 COSBY SHOW (CC)—Comedy 4815
A late-night sausage snack gives Cliff nightmares, including one in which he converses with a sandwich (Richard Hunt). Hippocritic Oaf: Kevin Clash. Monster 1: David Rudman.
11 GROWING PAINS—Comedy 9983
Ben (Jeremy Miller) goes to great lengths to arrange a date with a girl from school, including throwing a birthday party for himself and getting his parents to leave the house.
13 50 NEW JERSEY NEWS 8273/673693
20 SONIC THE HEDGEHOG—Cartoon 23411
21 MacNEIL, LEHRER (CC) *1:00* 64032
25 JOURNAL—News 72877
31 IL COMMISSARIO CORSO *1:15* 8617709
41 NOTICIAS
47 NOTICIERO 8099
49 THAT'S MY BOY—Comedy 6815
55 JEOPARDY! (CC)—Game 2457
61 FULL HOUSE (CC)—Comedy 404525
Yearning for a mother, Michelle tries to spark something between Danny and her teacher (June Lockhart). Teddy: Tahj Mowry. Kimmy: Andrea Barber. Danny: Bob Saget.
A&E ROCKFORD FILES (CC) *1:00* 760167
CNN NEWS—Shaw/Woodruff *1:00*
CSP NEWS FROM MOSCOW 98815
DIS CHARLIE BROWN AND SNOOPY 226709
DSC PET CONNECTION 518506
ESN SPORTS ON TAP—Game 965490
FAM RIN TIN TIN K-9 COP (CC) 970457
MTV LIP SERVICE—Game 978099
NIK LOONEY TUNES—Cartoon 516148
NSP NEWSPORT TONITE 7975148
SC BODY MOVES—Exercise 855235
SHO MOVIE—Drama *2:00* ★★★ 786070
"Absence of Malice." Sally Field.
TNT BUGS BUNNY—Cartoon *1:00* 678273
USA TEENAGE MUTANT NINJA TURTLES (CC)—Cartoon 336099
6:05 TBS GROWING PAINS—Comedy 9269051
6:15 HBO MOVIE—Drama *1:35* ★ 78979070
"Landslide." Anthony Edwards, Tom Burlinson.
6:30 2 3 CBS NEWS (CC)—Chung/Rather 709/235
4 30 NBC NEWS (CC)—Tom Brokaw 877/94186
5 ROSEANNE (CC)—Comedy 1709
In a feud with Roseanne, Becky mouths off one too many times, then runs away to Jackie's. Jonathan: Timothy Carhart. Becky: Lecy Goranson. Jackie: Laurie Metcalf. Roseanne: Roseanne Arnold. Darlene: Sara Gilbert.

Baseball Legend Babe Ruth Is Honored On A Classic Collector's Tankard

Shown smaller than actual size of 8¼" tall.

ORDER FORM

PLEASE RESPOND BY August 31, 1994

Circle one: Mr. Mrs. Miss Ms.

_____
Name (please print)

Address _____ Apt. No. _____

City _____

State _____ Zip _____

(_____) _____
Telephone

YES. Please enter my reservation for the *Babe Ruth Autograph Tankard* at the issue price of $29.95. (Limit one tankard per order, please.)

I need send no money now. I will be billed in two installments of just $14.98,* the first payable before shipment.

My satisfaction is unconditionally guaranteed for one year.

*Plus $3.94 total shipping and handling and any applicable sales tax.

Longton Crown
COLLECTIONS

An Affiliate of The Bradford Museum
9202 Center for the Arts Drive, Niles, IL 60714-9808

AA301T2CN

97301-E92401

The Babe Ruth Autograph Tankard

Babe Ruth's incredible "called shot" home run in the 1932 World Series was surely the most memorable moment in the unforgettable career of baseball's greatest hero.

And now that moment—and the Babe's historic career—are honored on the *Babe Ruth Autograph Tankard*, premier issue in *The Legends of Baseball* Signature Series.

Hand-crafted of stoneware, with extensive raised-relief detailing, this rugged tankard has a bat replica handle, with a glove thumbrest and embossed lid crafted of solid pewter.

Like a baseball card, you'll find a colorful portrait of the Bambino stroking his "called shot" homer on one side of the tankard...his career story on the other...his lifetime stats on the base. And the Babe's famous autograph appears on both the bat and ball.

This hand-numbered edition comes complete with Certificate of Authenticity—an all-time great value at the issue price of $29.95. Send no money now—simply return the order form.

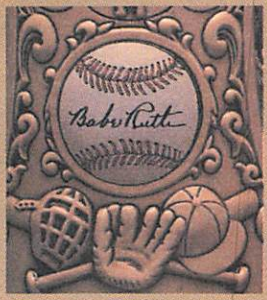

The Babe's prized autograph appears on both the bat and this raised-relief baseball on the side of the tankard.

© 1994 Family of Babe Ruth and Babe Ruth Baseball League, Inc. by Curtis Management Croup, Indianapolis, IN
© 1994 Longton Crown Collections, 9202 Center for the Arts Drive, Niles, IL 60714-9808

NO POSTAGE NECESSARY IF MAILED IN THE UNITED STATES

BUSINESS REPLY MAIL
FIRST CLASS MAIL PERMIT NO 91308 CHICAGO, IL

POSTAGE WILL BE PAID BY ADDRESSEE

Longton Crown Collections
An Affiliate of The Bradford Museum
9202 Center for the Arts Drive
Niles, IL 60714-9808

7 8 ABC NEWS (CC)—Peter Jennings 6877/4419
9 EMPTY NEST (CC)—Comedy 5167
11 GROWING PAINS—Comedy 8885
With Maggie back at work, Jason surprises the family by hiring a young, attractive nanny (Julie McCullough). Joanna Kerns, Alan Thicke. Mr. Bombosi: Roger Nolan. Sid: Kenneth Tigar.
13 49 50 NIGHTLY BUSINESS REPORT 9525/7167/697273
Commentator: Terry Savage.
20 JETSONS—Cartoon 92693
25 SNEAK PREVIEWS 96457
41 NOTICIERO UNIVISION 8877
47 NOTICIERO TELEMUNDO 2051
55 WHEEL OF FORTUNE (CC)—Game 3709
61 LOVE CONNECTION 495877
BET SCREEN SCENE—Magazine 851419
CSP VIEWER CALL-IN *1:30* 348273
DIS MAKING OF INNOVENTIONS (CC)—Documentary 200761
DSC MAC & MUTLEY—Children 532186
ESN SPORTSCENTER *1:00* 396612
FAM NEW LASSIE (CC)—Drama 961709
LIF SHOP 'TIL YOU DROP—Game 967983
MAX MOVIE (CC)—Comedy *1:30* ★ 469186
"Weekend at Bernie's II." Jonathan Silverman.
MTV BEST OF THE BEACH 952051
NIK LOONEY TUNES—Cartoon 530728
NSP NEWSPORT TONITE 7999728
SC HORSE RACING FROM BELMONT 879815
TMC MOVIE—Comedy *1:30* ★ 360902
"Baby on Board." Carol Kane, Judge Reinhold.
TNN CLUB DANCE *1:00* 824506
USA TEENAGE MUTANT NINJA TURTLES (CC)—Cartoon 310051
6:35 TBS ANDY GRIFFITH—Comedy BW 7307273
6:45 ENC MOVIE—Drama *2:10* ★★★ 81556525
"Up the Down Staircase." Sandy Dennis.
7PM 2 HARD COPY (CC)—Newsmagazine 9457
3 INSIDE EDITION (CC) 6983
Scheduled: An investigation into the January 1992 disappearance of a Texas teen. (Repeat)
4 COPS (CC) 4525
The conclusion of a show from the former Soviet Union shows police in training; dealing with public drunkenness; investigating a homicide.
5 RESCUE 911 (CC) 5273
A police officer is shot while pursuing a suspected thief. Also: efforts to rescue an injured mountain climber.
7 8 JEOPARDY! (CC)—Game 2411/8983
9 MARRIED . . . WITH CHILDREN (CC) 9631
Steve (David Garrison) fears a violent reprisal after Peggy's unfriendly gesture to a driver who cut them off. Williams: Daniel Frishman. Peggy: Katey Sagal. Al: Ed O'Neill.
11 FAMILY MATTERS (CC)—Comedy 1099
Steve may be the life of Maxine's party, even before two wisecrackers (Larenz Tate, Shawn

Wednesday GUIDELINES

☐ Metropolitan Opera baritone Thomas Hampson and Russian-born, octogenarian piano virtuoso Shura Cherkassky help inaugurate the Mostly Mozart Festival's 28th season on tonight's **Live from Lincoln Center**. Gerard Schwarz is the conductor for the opening night's performance. —8 PM 13 49

☐ The plot thickens on the second episode of **Models Inc.** when a source of Carrie and Teri's conflict is revealed. —9 PM 5 61

☐ It's "Tool Man" vs. "Meat Man" on a **Home Improvement** repeat as Robert Picardo (*The Wonder Years*) guests as Tim's irritating new neighbor, whose business is beef. —9 PM 7 8

☐ **Movie:** Ronny Cox plays a manipulative father who thinks he knows best, but his new son-in-law (Robert Carradine) has other ideas in **"A Part of the Family,"** a ★★ sudser about paternalism run amok. The 1993 film makes its debut on Lifetime. Elizabeth Arlen costars as the young woman in the middle. —9 PM LIF

☐ The issue of contemporary slavery is examined in a compelling edition of **Turning Point** that visits sites in the U.S., India and Brazil, where individuals—including children in some cases—are working against their will. —10 PM 7 8

☐ **The Larry Sanders Show:** Larry's being demanding and inconsiderate with his ever loyal and efficient assistant, Beverly. And Beverly's tired of having to "play family therapist and do his tie shopping and pick the tomatoes out of his salad." Can the impasse be resolved? —10:30 PM HBO

Wednesday Evening

	6:00	6:30	7:00	7:30	8:00	8:30
					Prime Time	
2	News	CBS News	Hard Copy	Entmt. Tonight	The Nanny	Good Advice
3	News	CBS News	Inside Edition	Entmt. Tonight	The Nanny	Good Advice
4	News	NBC News	Cops	Love Connection	Unsolved Mysteries	
5	Golden Girls	Roseanne	Rescue 911	Current Affair	Beverly Hills, 90210	
7	News	ABC News	Jeopardy!	Wheel of Fortune	Dinosaurs	The Critic
8	News	ABC News	Jeopardy!	Wheel of Fortune	Dinosaurs	The Critic
9	Cosby Show	Empty Nest	Married...	Married...	Babylon 5	
11	Growing Pains	Growing Pains	Family Matters	Different World	Star Trek: The Next Generation	
13	N.J. News	Business Report	MacNeil, Lehrer		Live from Lincoln Center	
20	Sonic Hedgehog	Jetsons	Home Shopping Network			
21	MacNeil, Lehrer		ITN World News	Washington	Space Age	
25	Journal	Sneak Previews	Le Journal	Africvision	Desert Speaks	Rights & Wrongs
30	News	NBC News	Current Affair	Hard Copy	Unsolved Mysteries	
31	Il Commissario Corso		Dintorni (7:15)	News from Italy	P.O.V.	
41	Noticias	Noticiero	Dos mujeres...		Clarisa	
47	Noticiero	Noticiero	Tres destinos		Ocurrió asi de noche	
49	That's My Boy	Business Report	MacNeil, Lehrer		Live from Lincoln Center	
50	N.J. News	Business Report	N.J. News	New Jersey Live!	Images/Imagenes	Another View
55	Jeopardy!	Wheel of Fortune	Oprah Winfrey		**Movie:** *Young Sherlock Holmes*	
61	Full House	Love Connection	Roseanne	Murphy Brown	Beverly Hills, 90210	
			CABLE-TV CHANNELS			
A&E	Rockford Files		In Search Of...		Biography	
BET	Rap City (4:30)	Screen Scene	Sanford	Uptown Comedy	What's Hap'ning!!	ComicView
CNN	News		Moneyline	Crossfire	News	
DSC	Pet Connection	Mac & Mutley	Beyond 2000		Wild Sanctuaries	Arctic
ESN	Sports on Tap	SportsCenter		Baseball		
FAM	Rin Tin Tin K-9	New Lassie	Waltons		Young Riders	
LIFE	**Movie** (4:00)	Shop 'til Drop	China Beach		Lifetime Magazine	
MSG	Off the air		Baseball: Athletics at Yankees			
MTV	Lip Service	Best of the Beach	Videos		Prime Time	
NIK	Looney Tunes	Looney Tunes	Doug	Muppet Show	Bewitched	Bewitched
TBS	G. Pains (6:05)	Andy (6:35)	Hillbillies (7:05)	Sanford (7:35)	**Movie:** *Dr. No* (8:05)	
TNN	VideoPM (3:00)	Club Dance		Country News	Dirt Band Plays Alaska	
TNT	Bugs Bunny		Kung Fu		**Movie:** *Father Goose*	
USA	Teenage Mutant Ninja Turtles	Teenage Mutant Ninja Turtles	Wings	Wings	Murder, She Wrote	
			PREMIUM CHANNELS			
AMC	**Movie:** *Living It Up* (5:00)		**Movie:** *The Black Swan*			Silver Screen
BRV	**Movie:** *The Emigrants* (5:30)				I, Claudius	
DIS	Charlie & Snoopy	Innoventions	Dinosaur!	Teacher (7:50)	**Movie:** *The Adventures of Huck Finn*	
ENC	**Movie** (5:00)	**Movie:** *Up the Down Staircase* (6:45)				
HBO	**Movie:** *Landslide* (6:15)				**Movie:** *There Goes the Neighborhood*	
MAX	**Movie** (4:45)	**Movie:** *Weekend at Bernie's II*			**Movie:** *Blast 'Em*	
NSP	NSP Tonite	NSP Tonite	NSP Tonite	Halls of Fame	Horse Racing	Harness Racing
SC	Body Moves	Horse Racing	PGA Today	Volleyball: WPVA Action		
SHO	**Movie:** *Absence of Malice*				**Movie:** *Sleepless in Seattle*	
TMC	**Movie** (4:50)	**Movie:** *Baby on Board*			**Movie:** *Betrayal of the Dove*	

Prime Time	9:00	9:30	10:00	10:30	11:00	11:30
2	America Tonight		48 Hours		News	David (11:35)
3	America Tonight		48 Hours		News	David (11:35)
4	Now		Law & Order		News	Jay Leno (11:35)
5	Models Inc.		News		M*A*S*H	All in the Family
7	Home Improve.	Grace Under Fire	Turning Point		News	Nightline (11:35)
8	Home Improve.	Grace Under Fire	Turning Point		News	Nightline (11:35)
9	Kung Fu: The Legend Continues		News		Highway Patrol	Premier Story
11	Deep Space Nine		News		Cheers	Murphy Brown
13	Live from Lincoln Center (Cont.)		Nova		Charlie Rose	
20	Heat of the Night		News	Designing Women	El News Daily	Comm. Prog.
21	Austin City Limits		World Music		...Being Served?	ITN World News
25	Korean News and Culture		Pro & Con	Poitel News	Dennis Wholey	
30	Now		Law & Order		News	Jay Leno (11:35)
31	Great Global Bazaar		News in Revue	News City	Bloomberg Business News	Korean News
41	**Pelicula:** *Cómo fui a enamorarme de ti*				Noticias	Not'o (11:35)
47	**Pelicula:** *Obsesión asesina*				Noticiero	Comercial
49	Live from Lincoln Center (Cont.)		Wolf Trap Presents a Gift of Music		Charlie Rose	
50	Dr. T. Berry Brazelton—Touchpoints		Van Der Valk		N.J. News	Waiting for God
55	**Movie** (Cont.)		News	Star Trek: The Next Generation		**Movie**
61	Models Inc.		News	Murphy Brown	M*A*S*H	Star Trek...

CABLE-TV CHANNELS

A&E	American Justice		Civil War Journal		Legends of the American West	
BET	Video Soul				Uptown Comedy	Screen Scene
CNN	Larry King Live		News		Sports	Moneyline
DSC	Portrait of a People		Wings		Wild Sanctuaries	Arctic
ESN	Baseball (Cont.)			Baseball		
FAM	Rescue 911		700 Club		Bonanza	
LIF	**Movie:** *A Part of the Family*				Unsolved Mysteries	
MSG	Baseball (Cont.)				Sportsdesk; U.S. Olympic Festival: Taped in St. Louis (11:15)	
MTV	Prime (Cont.)		Dead at 21	The State	Beavis/Butt-head	Beavis/Butt-head
NIK	Bewitched	Bewitched	Bewitched	Bewitched	Mary Tyler Moore	Dick Van Dyke
TBS	**Movie** (Cont.)			**Movie:** *From Russia with Love*		
TNN	Music City Tonight			Club Dance		Country News
TNT	**Movie** (Cont.)			**Movie:** *North by Northwest*		
USA	**Movie:** *Serpico*					Wings

PREMIUM CHANNELS

AMC	**Movie:** *Blaze of Noon*			**Movie:** *Living It Up*		
BRV	Dance of the Century		**Movie:** *Reunion*			
DIS	**Movie** (Cont.)		**Movie:** *The Efficiency Expert*			**Movie** (11:35)
ENC	**Movie:** *A Majority of One*					**Movie** (11:35)
HBO	**Movie** (Cont.)	Making of Forrest Gump	Dream On	Larry Sanders	From the Crypt	**Movie:** *Blind Justice*
MAX	**Movie** (Cont.)	**Movie:** *Passenger 57* (9:45)			**Movie:** *Cyborg 2* (11:15)	
NSP	NSP Talk				NSP Journal	Horse Racing
SC	NCL Cycling		Rugby		Horse Racing	Harness Racing
SHO	**Movie** (Cont.)	**Movie:** *The 'Burbs* (9:45)				**Movie**
TMC	**Movie** (Cont.)	**Movie:** *Lock Up* (9:35)			**Movie:** *Lake Consequence* (11:25)	

Harrison) decide to spike his punch. Maxine: Cherie Johnson. Cop: Robert Balderson.
13 (49) MacNEIL, LEHRER (CC) *1:00* 12902/10544
(20) HOME SHOPPING NETWORK *2:00* 41825
21 ITN WORLD NEWS 41885
25 LE JOURNAL: FRENCH NEWS 47693
(30) CURRENT AFFAIR (CC) 45322
41 DOS MUJERES, UN CAMINO *1:00* 70902
Telenovela con Erik Estrada.
47 TRES DESTINOS—Novela *1:00* 18148
50 NEW JERSEY NEWS 964457
55 OPRAH WINFREY (CC) *1:00* 52506
Scheduled topic: angels.
(61) ROSEANNE (CC)—Comedy 755761
In Roseanne's opinion, Becky (Lecy Goranson) is a daughter with a bad attitude, which is why she's been grounded. But in Dan's opinion, it's a battle for power between the two women.
(A&E) IN SEARCH OF . . . *1:00* 129761
(AMC) MOVIE—Adventure *1:30* ★★★ 717341
"The Black Swan." Tyrone Power.
(BET) SANFORD—Comedy 144631
(CNB) YOUR PORTFOLIO—Finance 21631
(CNN) MONEYLINE 683419
(DIS) DINOSAUR! (CC) *:50* 6142780
Examining the first fossil discoveries. Included: William Buckland's 1817 acquisition of a giant animal tooth, which he traced to "a monster killer that was 40-feet long."
(DSC) BEYOND 2000—Magazine *1:00* 134693
Segments include a drive-in jumbo-jet wash; predicting earthquakes by monitoring the moon and the tides; preserving fish.
(FAM) WALTONS—Drama *1:00* 570506
(LIF) CHINA BEACH (CC) *1:00* 576780
(MSG) BASEBALL *4:00* 802051
Oakland at New York. (Live)
(MTV) VIDEOS *1:00* 578148
(NIK) DOUG—Cartoon 881964
(NSP) NEWSPORT TONITE 4248709
(SC) PGA TODAY—Golf 146099
(TNT) KUNG FU—Drama *1:00* 297849
(USA) WINGS (CC)—Comedy 601815
7:05 (TBS) BEVERLY HILLBILLIES (CC) 7122341
7:15 31 MONDIALE E DINTORNI 34622790
7:30 2 (3) ENTERTAINMENT TONIGHT (CC)—Magazine 693/419
4 LOVE CONNECTION 761
5 CURRENT AFFAIR (CC) 6803
7 (8) WHEEL OF FORTUNE (CC) 5761/6631
9 MARRIED . . . WITH CHILDREN (CC) 4051
Al and Peggy apply to become contestants on a game show where the object is surviving torture. Bink: David Leisure.
11 DIFFERENT WORLD (CC)—Comedy 6419
Whitley voices her grievance when she is sexually harassed by the vice-president of finance, but no one buys it. John: Tom Wright. Mr. Krum: Gerrit Graham.
21 WINDOW ON WASHINGTON 41983
25 AFRICVISION 85341
(30) HARD COPY (CC)—Newsmagazine 83070
31 NEWS FROM ITALY—In Italian 87896
50 NEW JERSEY LIVE! 693457
(61) MURPHY BROWN (CC)—Comedy 484761
When Miles produces a kids' version of "F.Y.I.," the reporters become role models for the youngsters, but Murphy may be too much of a mentor for her own "mini-Murph."
(BET) UPTOWN COMEDY CLUB 873631
(CNB) MONEY TONIGHT—Magazine 36051
A report on coins concludes.
(CNN) CROSSFIRE—Kinsley/Sununu 321167
(ESN) BASEBALL (CC) *3:00* 454761
Teams not set at press time. (Live)
(NIK) MUPPET SHOW—Children 529612
(NSP) HALLS OF FAME—Profile 7988612
(SC) VOLLEYBALL *1:30* 999419
WPVA action, taped June 26 in Sacramento.
(TNN) COUNTRY NEWS—Magazine 695815
Michael Martin Murphey, Hal Ketchum.
(USA) WINGS (CC)—Comedy 316235
(VH1) TODAY'S TOP 5 415631
7:35 (TBS) SANFORD AND SON—Comedy 5694709
7:50 (DIS) SALUTING THE AMERICAN TEACHER (CC) 61225709
8 PM 2 (3) THE NANNY (CC)—Comedy 5877/5631
Fran figures she only has one life to live, so

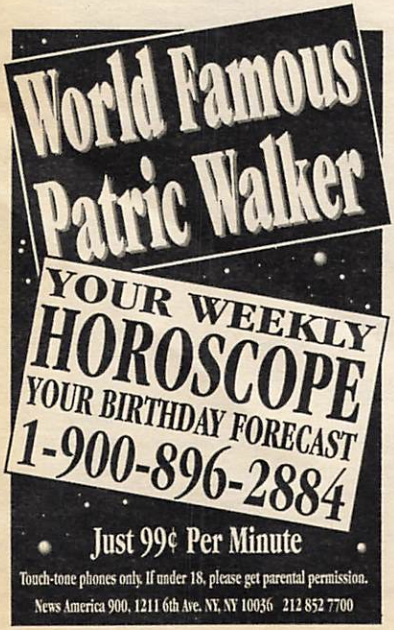

she agrees to help Maxwell close a casting deal by dating a young and restless soap-opera star (Stephen Nichols), whom she sends to another world. Fran: Fran Drescher. Maxwell: Charles Shaughnessy. (Repeat)

4 30 UNSOLVED MYSTERIES (CC) *1:00* 2877/32322
A viewer tip leading to the identification of a comatose man, injured in 1992; a man's reunion with a childhood friend he met at an orphanage in 1956; a woman on an international search for her only daughter; and the hunt for killers of a woman and her 5-year-old. (Repeat)

5 61 BEVERLY HILLS, 90210 (CC) *1:00* 29254/893772
From 1991: While Brandon is wary, Jim (James Eckhouse) is downright opposed to the growing attraction between Brenda and Dylan (Shannen Doherty, Luke Perry). Stacy Sloan: Kathy Molter. Kravitz: Raymond Singer. Steve: Ian Zierling. Cindy: Carol Potter.

7 8 DINOSAURS (CC)—Comedy 6761/7631
A workplace injury ends up costing Earl his job—but it pays off big for him in court. Voices: Stuart Pankin, Jason Willinger, Sherman Hemsley, Tim Curry, Michael McKean.

9 BABYLON 5 (CC) *1:00* 63612
The quest for the Holy Grail brings a "true seeker" (David Warner) to Babylon 5 at a time when people's minds are being drained by a mysterious creature. Jinxo: Tom Booker. Deuce: William Sanderson.

11 STAR TREK: THE NEXT GENERATION (CC)—Science Fiction *1:00* 58780
After the Enterprise encounters a mysterious comet, Data (Brent Spiner) exhibits multiple personalities, and the ship is transformed into an ancient city. Picard: Patrick Stewart. Troi: Marina Sirtis. La Forge: LeVar Burton.

13 49 LIVE FROM LINCOLN CENTER—Music *2:00* 28998/90780
The Mostly Mozart Festival opens its 28th season with a concert featuring pianist Shura Cherkassky, baritone Thomas Hampson and soprano Korliss Uecker. Scheduled: excerpts from Mozart's operas "Don Giovanni" and "The Marriage of Figaro"; Chopin's "Variations on Mozart's 'La ci darem la mano'"; Tchaikovsky's Suite No. 4 in G ("Mozartiana"); Brahms' "Variations on a Theme by Haydn"; and arias by Gluck and Haydn. (Live)

21 SPACE AGE (CC) *1:00* 70544

25 DESERT SPEAKS—Documentary 56341

31 P.O.V. (CC)—Documentary *1:00* 36148

41 CLARISA—Novela *1:00* 56322

47 OCURRIO ASI DE NOCHE *1:00* 27896

50 IMAGES/IMAGENES 940877

55 MOVIE—Adventure *2:00* ★★ 65070
"Young Sherlock Holmes." (1985) The game is afoot when the teenage Holmes (Nicholas Rowe) meets John Watson (Alan Cox) in this fanciful speculation highlighted by dazzling special effects. Elizabeth: Sophie Ward. Rathe: Anthony Higgins. Mrs. Dribb: Susan Fleetwood.

A&E BIOGRAPHY *1:00* 145709
Profiling "Bing Crosby: America's Crooner" (1904-77) through film clips and archival stills; and comments from family, friends and others. Among those interviewed: Gary Crosby.

BET WHAT'S HAPPENING!!—Comedy 120051

CNB AL ROKER—Interview 41821

CNN NEWS (CC)—Rook/Soles *1:00*

DIS MOVIE (CC)—Adventure *1:50* ★★
"The Adventures of Huck Finn." 5153051

DSC WILD SANCTUARIES 892070
The coral and marine life at the Maritime Park of the Great Barrier Reef in Australia. Observed: stingrays, dolphins and sharks.

FAM YOUNG RIDERS (CC) *1:00* 589254

HBO MOVIE (CC)—Comedy *1:30* ★ 466964
"There Goes the Neighborhood." Jeff Daniels.

LIF LIFETIME MAGAZINE (CC) *1:00* 592728

MAX MOVIE—Documentary *1:45* ★★★
"Blast 'Em." 9399322

MTV PRIME TIME *2:00* 581612

NIK BEWITCHED—Comedy 890612

NSP INSIDE HORSE RACING 4257457

SHO MOVIE (CC)—Comedy-Drama *1:50* ★★★
"Sleepless in Seattle." 6212896

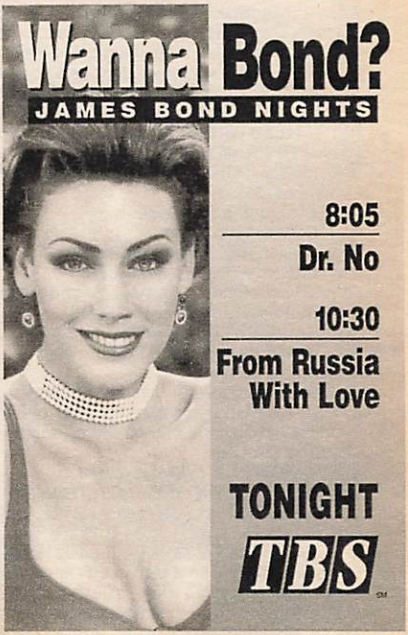

(TMC) MOVIE—Thriller 1:35 ★ 8957693
"Betrayal of the Dove." Helen Slater.
(TNN) DIRT BAND PLAYS ALASKA 1:00 497047
The Nitty Gritty Dirt Band performs in Canada and Alaska to mark the 50th anniversary of the Alaska Highway. Songs include "Mr. Bojangles," "Will the Circle Be Unbroken."
(TNT) MOVIE—Comedy 2:30 ★★★ 957728
"Father Goose." (1964) During WWII, the Pacific island sanctuary of a grubby beachcomber (Cary Grant) is invaded by a Frenchwoman (Leslie Caron) and seven schoolgirls. Trevor Howard. Stebbings: Jack Good.
(USA) MURDER, SHE WROTE (CC)—Mystery 1:00 787709
(VH1) JAM 2:00 529090

8:05 (TBS) MOVIE—Adventure 2:25 ★★★ 90232631
"Dr. No." (British; 1962) Agent 007 (Sean Connery) clashes with a power-mad despot (Joseph Wiseman) on a Jamaican island. First of the James Bond action-thrillers. Honey: Ursula Andress. Leiter: Jack Lord.

8:30 2 (3) GOOD ADVICE (CC) 7612/1438
A member of the PTA mistakenly thinks Susan and Henriette (Shelley Long, Henriette Mantel) are a couple when they attend a meeting together. Janet: Wendie Malick. Paige: Teri Garr. Jack: Treat Williams.
7 (8) THE CRITIC (CC)—Cartoon 5896/3438
After a magazine names Jay America's wittiest man, Duke bets the public $100 per person that Jay will make them laugh. Meanwhile, Marty tries to find something that he's good at. Voices include Brenda Vaccaro, Christine Cavanaugh, Tress MacNeille.
25 RIGHTS & WRONGS 42148
50 ANOTHER VIEW 952612
(AMC) REFLECTIONS ON THE SILVER SCREEN —Interview 255525
Jean Simmons is the guest.
(BET) COMICVIEW 149186
(CNB) EQUAL TIME—Discussion 26186
(DSC) ARCTIC—Documentary 888877
An overview of the region's people and wildlife.
(NIK) BEWITCHED—Comedy 886419
(NSP) HARNESS RACING WEEKLY 4236964

9 PM 2 (3) AMERICA TONIGHT (CC)—King/Norville 1:00 2083/4099
Scheduled: A profile of Masoud Karkehabadi, a 13-year-old who recently graduated from the University of California, Irvine, with a degree in biological sciences.
4 (30) NOW (CC) 1:00 5341/52186
5 (61) MODELS INC. (CC) 1:00 64790/493916
When suspicion falls on Hillary (Linda Gray), Eric (David Goldsmith) uses it to his advantage; Julie (Kylie Travis) is plagued by her slip-up in New York; Carrie visits Lt. Soto (Robert Beltran) and retrieves a key to her past; Hillary warns David and Sarah to keep things professional. Sarah: Cassidy Rae. Carrie: Carrie-Anne Moss. David: Brian Gaskill. Linda: Teresa Hill. Brian: Cameron Daddo.

Guest Cast

Paul Carson ..... William Katt
Jay Silvestri ..... Victor Bevine
Marie Colvin ..... Margot Rose

7 (8) HOME IMPROVEMENT (CC) 86051/84693
Tim finds his new neighbor (Robert Picardo) to be obnoxious, while Jill bonds with the man's wife (Mariangela Pino) and makes a dinner date for the two couples. (Repeat)
9 KUNG FU: THE LEGEND CONTINUES (CC)—Crime Drama 1:00 50148
The Ancient is besieged by charities, con artists and thugs after winning $38 million; Peter seeks evidence against a crooked cop (Joel Wyner). Jody: Belinda Metz. McElroy: Chuck Shamata. Wong: Von Flores.
11 STAR TREK: DEEP SPACE NINE (CC) —Science Fiction 1:00 78544
On the eve of peace talks with the Paradans, O'Brien (Colm Meaney) suspects a conspiracy when everyone on DS9—including his wife and daughter—begins treating him strangely. DeCurtis: Todd Waring. Keiko: Rosalind Chao.
20 IN THE HEAT OF THE NIGHT (CC)—Crime Drama 1:00 64212
A man regarded as docile kills his wife and her longtime lover and takes his teenage daughter (Kerri Green) to the family's lakeside cabin. John Severance: John Diehl.
21 AUSTIN CITY LIMITS 1:00 50780
25 KOREAN NEWS AND CULTURE 1:00 18728
31 GREAT GLOBAL BAZAAR 1:00 49612
41 PELICULA—Drama 2:00 66709
"Cómo fui a enamorarme de ti." (Mexicana: 1990) Por estar encantado su primer cantante con la hija provocativa de un hombre malévolo, una banda (Los Bukis) llega a ser víctima de la piratería de música.
47 PELICULA—Drama 2:00 20983
"Obsesión asesina." Un policía defiende a su hermano, quien está acusado de violar a una estudiante, aunque duda su inocencia. Sergio Goyri, Miguel Saldana.
50 DR. T. BERRY BRAZELTON —TOUCHPOINTS (CC) 1:00 697885
(A&E) AMERICAN JUSTICE 1:00 158273
Recalling the 1950 "Great Brinks Heist" in Boston, a $2.7 million robbery that "caught the fancy of the American public" and the attention of Hollywood.
(AMC) MOVIE—Drama (BW) 1:35 ★★ 9562896
"Blaze of Noon." William Holden.
(BET) VIDEO SOUL—Music 2:00 489341
(CNB) RIVERA LIVE—Discussion 1:00 52148
(CNN) LARRY KING LIVE (CC) 1:00 772877
(DSC) PORTRAIT OF A PEOPLE 1:00 130877
Coverage of a 1989 protest by Brazil's Kayapo

Indians, ecologists and rock singer Sting against hydroelectric projects.

(ENC) **MOVIE—Comedy** *2:40* ★★ 76412308
"A Majority of One." Alec Guinness.

(FAM) **RESCUE 911 (CC)** *1:00* 569490

(LIF) **MOVIE (CC)—Drama** *2:00* ★★ 595815
"A Part of the Family." (Made for TV; 1993) A well-to-do father (Ronny Cox) manipulates the lives of his "little girl" (Elizabeth Arlen) and her new husband (Robert Carradine). Shirley Knight. Mark: George Newbern.

(NIK) **BEWITCHED—Comedy** 411254

(NSP) **NEWSPORT TALK** *2:00* 9629709

(SC) **NCL CYCLING** *1:00* 491186

(TNN) **MUSIC CITY TONIGHT** *1:30* 315167

(USA) **MOVIE—Crime Drama** *2:30* ★★★★ 797728
"Serpico." (1973) Al Pacino as undercover policeman Frank Serpico, who exposed widespread graft in the New York City Police Department in 1971. Filmed on location.

9:30 (7) (8) **GRACE UNDER FIRE (CC)—Comedy** 94544/92186
Grace (Brett Butler) brings Faith (Valri Brom-

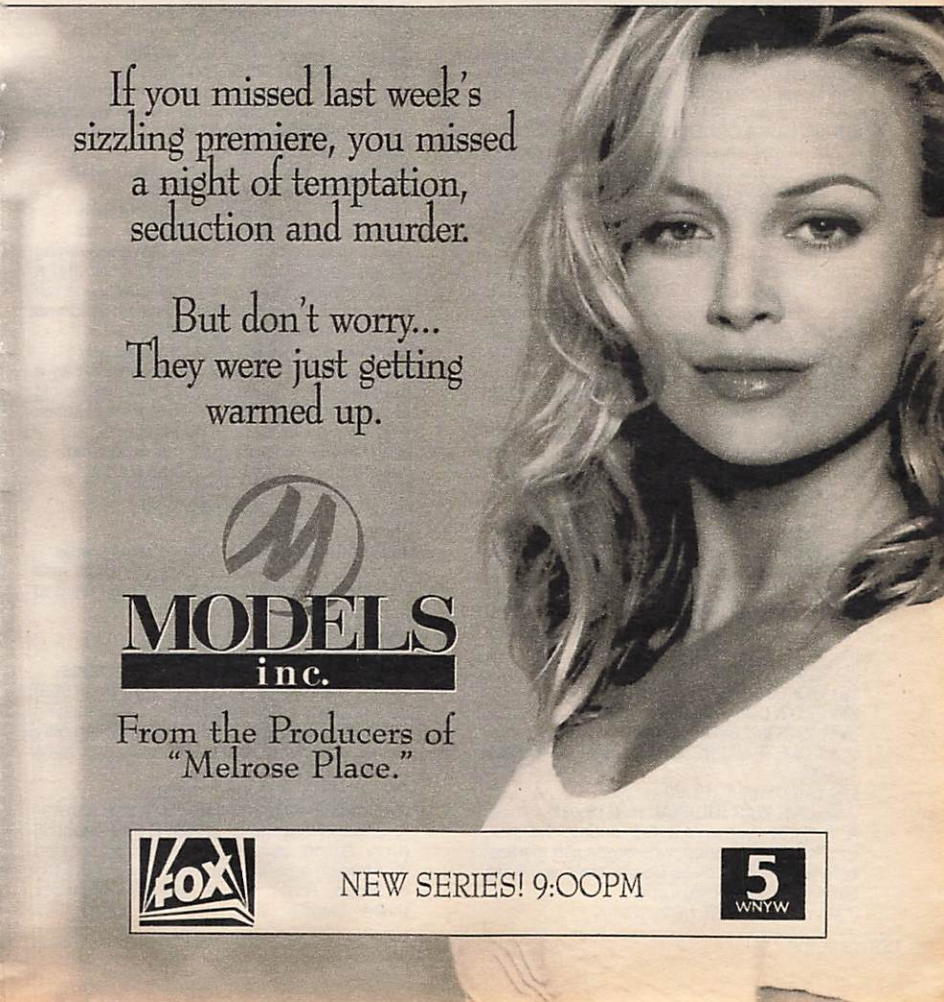

field) home for the holidays, and she learns that Faith's been having an affair with a married man back in Alabama. Fred: Bradford English. Doctor: O'Neal Compton. (Repeat)
(HBO) MAKING OF FORREST GUMP 138544
(NIK) BEWITCHED—Comedy 778186
9:35 (TMC) MOVIE—Drama *1:50* ★★ 22845790
"Lock Up." Sylvester Stallone.
9:45 (MAX) MOVIE (CC)—Crime Drama *1:25* ★★
"Passenger 57." 91191815
(SHO) MOVIE—Comedy *1:45* ★★ 84139542
"The 'Burbs." Tom Hanks, Bruce Dern.
10PM 2 (3) 48 HOURS (CC) *1:00* 7772/7186
From 1993: "Throwaway Kids" considers why so many babies are abandoned each year and what happens when children are "unwelcome in their parents' home." Included: the police search for the mother of an infant found in a dumpster in Georgia; a Dallas teenager who confesses to leaving her baby in an alley because she "was scared." (Repeat)
4 (30) LAW & ORDER (CC) *1:00* 5728/55273
A phone call threatening a woman's young daughter leads to a case that causes Kincaid (Jill Hennessy) to resign from Schiff's office because of an affair in her past. Stone: Michael Moriarty. (Repeat)

Guest Cast

Joel Thayer ..... David Groh
Arthur Gold ..... George Grizzard
Janet Rudman ..... Jane Kaczmarek
Michele Selig ..... Roberta Wallach
[Postponed from an earlier date.]
5 9 11 NEWS *1:00*
7 (8) TURNING POINT (CC)—Newsmagazine *1:00* 37273/35815
Don Kladstrup is the correspondent for an investigative report on locales "around the world, including the United States," says senior broadcast producer Betsy West, "where people are literally working against their will in conditions of slavery or near slavery." The hour includes a look at a carpet factory in India.
13 NOVA (CC)—Science *1:00* 11273
A three-part exploration "In Search of Human Origins" begins with a visit to Africa's Great Rift Valley, the site of the 1974 discovery of the "Lucy" skeleton.
(20) (55) (61) NEWS
21 WORLD MUSIC *1:00* 60167
25 PRO & CON—Discussion 89877
31 NEWS IN REVUE—Comedy 10761
(49) WOLF TRAP PRESENTS A GIFT OF MUSIC *1:00* 19815
50 VAN DER VALK *1:00* 447362
(A&E) CIVIL WAR JOURNAL *1:00* 128032
A look at women's roles during the war. Profiled: Clara Barton, who organized medical care for Union soldiers; Confederate spy Rose Greenhow; and Marie Tebe.
(CNB) TOM SNYDER *1:00* 55235
(CNN) NEWS—Rook/Soles *1:00*
(DIS) MOVIE (CC)—Comedy *1:30* ★★★
"The Efficiency Expert." 441341
(DSC) WINGS—Documentary *1:00* 133964
A look at American military aircraft. Included: the F-14 Tomcat and the Cobra helicopter.
(FAM) 700 CLUB—Religion *1:00* 579877
(HBO) DREAM ON (CC)—Comedy 409544
A prostitute (Finola Hughes) and her co-workers move next door to Martin (Brian Benben).
(MTV) DEAD AT 21—Adventure 205780
Ed and Maria search for Victor Heisenberg's grave and become involved with animal-rights activists. Brooke: Andrea Roth. Vince: Sean Kanan. Ed: Jack Noseworthy.
(NIK) BEWITCHED—Comedy 624524
(SC) RUGBY *1:00* 494273
(VH1) SUNDAY COMICS *1:00* 307825
10:30 (20) DESIGNING WOMEN (CC) 25885
Mary Jo uses the mansion she's decorating to entertain, and Anthony suffers when his health insurance lapses. Belva: Ann Dusenberry. Mrs. Hoffman: Barbara Beckley.
25 POLTEL POLISH NEWS—In Polish 98525
31 NEWS CITY 36709
55 STAR TREK: THE NEXT GENERATION (CC)—Science Fiction *1:00* 76593
A Romulan defector (James Sloyan) seeking refuge on the Enterprise warns Picard that a major offensive to regain the Neutral Zone will be launched in 48 hours. Tomalak: Andreas Katsulas. Adm. Haden: Stack Pierce.
(61) MURPHY BROWN (CC)—Comedy 922631
Kinsella (Alan Oppenheimer) is replaced by a hot newcomer (Julius Carry), who plans big changes for FYI. Lynn: Gael Shipstad. Miles: Grant Shaud. Frank: Joe Regalbuto.
(AMC) MOVIE—Comedy *1:40* ★★★ 8082780
"Living It Up." Jerry Lewis, Dean Martin.
(ESN) BASEBALL (CC) *3:00* 109709
Teams not set at press time. (Live)
[Time approximate.]
(HBO) LARRY SANDERS (CC)—Comedy 485964
Beverly's feelings about going the extra mile for Larry and Larry's feelings towards his dad (Warren Frost) are much the same.
(MTV) THE STATE—Comedy 221728
(NIK) BEWITCHED—Comedy 624344
(TBS) MOVIE—Adventure *2:30* ★★★ 776235
"From Russia with Love." (British; 1963) James Bond (Sean Connery), a menacing SPECTRE assassin (Robert Shaw), a sultry Soviet defector (Daniela Bianchi), and mayhem on the Orient Express.
(TNN) CLUB DANCE *1:00* 784728
(TNT) MOVIE—Adventure *3:00* ★★★★ 637693
"North by Northwest." (1959) Roger Thornhill (Cary Grant), pursuing—and being pursued by—foreign agents, from New York to the top of Mount Rushmore. A superior Hitchcock thriller blending suspense and humor. Eva

Marie Saint, James Mason, Jessie Royce Landis, Leo G. Carroll, Philip Ober.

11PM (2) (3) (4) (7) (8) (30) **NEWS** *:35*

(5) **M*A*S*H (CC)** 71548
The fall and rise of Radar, recipient of a Dear John letter. Louise: Kelly Jean Peters. Radar: Gary Burghoff. Hawkeye: Alan Alda.

(9) **HIGHWAY PATROL** 38438

(11) **CHEERS (CC)—Comedy** 23506
Carla is ready to run Eddie over with the Zamboni machine when she suspects him of romancing an ice-show star (Isa Andersen). Carla: Rhea Perlman. Eddie: Jay Thomas.

(13) (49) **CHARLIE ROSE** *1:00* 41612/49254

(20) **E! NEWS DAILY** 96070

(21) **ARE YOU BEING SERVED?** 21780

(25) **AMERICA WITH DENNIS WHOLEY —Interview** *1:00* 41254

(31) **BLOOMBERG BUSINESS NEWS** 88344

(41) **NOTICIAS** *:35*

(47) **NOTICIERO TELEMUNDO** 94070

(50) **NEW JERSEY NEWS** 317525

(61) **M*A*S*H (CC)** 397896
Letters from stateside kids elicit a variety of responses reflecting wartime experiences. Captain Bainbridge: Richard Paul.

(A&E) **LEGENDS OF THE AMERICAN WEST —Documentary** *1:00* 370693
Part 1 of two evaluating historical evidence about Western figures, including Billy the Kid, Jesse James, Wyatt Earp.

(BET) **UPTOWN COMEDY CLUB** 746148

(CNN) **SPORTS—Charles/Hickman** 923047

(DSC) **WILD SANCTUARIES** 425457
The coral and marine life at the Maritime Park of the Great Barrier Reef in Australia.

(FAM) **BONANZA—Western** *1:00* 567167

(HBO) **TALES FROM THE CRYPT (CC)** 872341
A man learns the true meaning of "for better or for worse" when his wife (Carol Kane) is possessed by the spirit of a witch.

(LIF) **UNSOLVED MYSTERIES** *1:00* 563341

(MSG) **SPORTSDESK** 3305506

(MTV) **BEAVIS AND BUTT-HEAD** 838032

(NIK) **MARY TYLER MOORE (CC)** 423099

(NSP) **NEWSPORT JOURNAL** 1630070

(SC) **HORSE RACING FROM BELMONT** 764544

11:15 (MAX) **MOVIE (CC)—Science Fiction** *1:40* ★
"Cyborg 2." 60938148

(MSG) **U.S. OLYMPIC FESTIVAL** *2:00* 3317457
Coverage of diving and speedskating, taped today in St. Louis. Also: the women's gold-medal basketball game, taped yesterday.

11:25 (TMC) **MOVIE (CC)—Drama** *1:30* ★ 1417419
"Lake Consequence." Joan Severance.

11:30 (5) **ALL IN THE FAMILY—Comedy** 88544
Mike (Rob Reiner) is a last-minute replacement for the bartender at the opening of Archie's bar. Archie: Carroll O'Connor. Edith: Jean Stapleton. Gloria: Sally Struthers.

(9) **PREMIER STORY** 91032

(11) **MURPHY BROWN (CC)—Comedy** 26728
Murphy is so invigorated by her discussions with a famous physicist (Buck Henry) that she decides to date him. Candice Bergen. Secretary No. 17: Vernee Watson-Johnson.

(20) **COMMERCIAL PROGRAM**

(21) **ITN WORLD NEWS** 73341

(31) **KOREAN NEWS** 46235

(47) **PROGRAMACION COMERCIAL** *1:00*

(50) **WAITING FOR GOD—Comedy** 545506

(55) **MOVIE—Science Fiction** *2:00* ★★ 78728
"The Ultimate Warrior." (1975) What happens in a post-plague 21st-century New York suffering a food shortage. Yul Brynner, Max von Sydow, Joanna Miles. Carrot: William Smith.

(61) **STAR TREK: THE NEXT GENERATION (CC)—Science Fiction** *1:00* 851964
A time rift alters the Enterprise's history and reunites its crew with Tasha Yar (Denise Crosby) and with a ship thought to have been destroyed more than 20 years ago. Castillo: Christopher McDonald.

(BET) **SCREEN SCENE—Magazine** 716032

(CNN) **MONEYLINE** 288148

(DSC) **ARCTIC—Documentary** 635032
An overview of the region's people and wildlife and how they adapt to the frigid climate.

(HBO) **MOVIE (CC)—Western** *1:30* 909212
"Blind Justice." Armand Assante.

(MTV) **BEAVIS AND BUTT-HEAD** 848544

(NIK) **DICK VAN DYKE—Comedy** (BW) 666902

(NSP) **HORSE RACING FROM BELMONT** 3412877

(SC) **MEADOWLANDS HARNESS RACING** 741728

(SHO) **MOVIE—Drama** *1:30* ★ 248896
"Blackbelt." Dierdre Imershein.

(TNN) **COUNTRY NEWS—Magazine** 547964
Michael Martin Murphey, Hal Ketchum.

(USA) **WINGS (CC)—Comedy** 206544

Solution to Children's Puzzle

T	R	E	N	D		I	N	F	O	
E								R		P
E		V			M			I		O
N		I		C	A	R	E	E	R	S
		E			G			N		I
A		W			A			D		T
D					Z			S		I
V		D	A	T	I	N	G			V
I					N					E
C	H	O	I	C	E	S				
E								C	A	S	T

NEWS

11:35 2 3 **DAVID LETTERMAN (CC)** *1:00* 8045772/9499326
Scheduled: Catherine O'Hara ("Wyatt Earp").
4 30 **JAY LENO (CC)** *1:00* 2940588/2305902
Scheduled: Director Bernardo Bertolucci, Sandra Bullock, Paula Poundstone.
7 8 **NIGHTLINE (CC)** 3906693/3904235
41 **NOTICIERO UNIVISION** 1419167
DIS **MOVIE—Comedy** *1:30* ★★ 6121506
"Pals." George C. Scott, Don Ameche.
ENC **MOVIE—Comedy** *2:00* ★★★★ 7814815
"The Goodbye Girl." Richard Dreyfuss.

EARLY THURSDAY

Mid. 5 **KOJAK—Crime Drama** *1:00* 37007
9 **ARSENIO HALL (CC)** *1:00* 71465
Scheduled guests: Billy Crystal; rap artist Gerardo. (Repeat)
11 **DESIGNING WOMEN (CC)** 66484
13 **NAKED HOLLYWOOD** *:50* 1036281
20 **HOME SHOPPING NETWORK** *7:00*
21 **RETURN OF SHELLEY—Comedy** 55910
31 **CHINESE PROGRAMMING** *1:00* 700129
A&E **BIOGRAPHY** *1:00* 847945
BET **MIDNIGHT LOVE—Music** *1:30* 393736
CNN **NEWS—Brian Christie**
DSC **PORTRAIT OF A PEOPLE** *1:00* 756649
FAM **BIG BROTHER JAKE (CC)** 665303
LIF **UNSOLVED MYSTERIES** 572649
MTV **ALTERNATIVE NATION** *1:00* 293736
NIK **BOB NEWHART—Comedy** 303571
NSP **NEWSPORT TALK** *2:00* 1878281
SC **VOLLEYBALL** *1:30* 388804
WPVA action, taped June 26 in Sacramento.
TNN **DIRT BAND PLAYS ALASKA** *1:00* 806804
USA **QUANTUM LEAP (CC)** *1:00* 748216

12:05 7 **MOVIE—Drama** *1:55* ★★ 27393823
"Mom, the Wolfman and Me." (1980) TV-movie with Patty Duke Astin as a liberated mother who questions her values when she meets a socially conventional teacher (David Birney). Danielle Brisebois, Keenan Wynn.
8 **ROLONDA—Discussion** *1:00* 8437552
41 **PELICULA—Policiaca** *2:00* 3997002
"Buscando al culpable." Rodolfo de Anda.

12:30 11 **HONEYMOONERS—Comedy** BW 37484
21 **AMERICA WITH DENNIS WHOLEY** 28378
47 **PELICULA—Drama** *2:00* 95113
"Ruleta mortal." Una mujer se envicia en el juego y deja a su marido para vivir con el dueño de un casino. Jorge Reynoso.
61 **ARSENIO HALL (CC)** *1:00* 155842
AMC **MOVIE—Adventure** *1:30* ★★★ 792397
"The Black Swan." Tyrone Power.
CNN **SHOWBIZ TODAY—Magazine** 398129
FAM **MANIAC MANSION (CC)** 856113
LIF **THIRTYSOMETHING (CC)** *1:00* 544007
NIK **DICK VAN DYKE—Comedy** BW 674571

12:35 2 **SCENE OF THE CRIME** *1:00* 7041571
A narcotics detective (Sandra Nelson) who's clean is partnered with a cop who's not. Vincent: Stephen McHattie.
3 **AMERICAN JOURNAL** 5567587
4 30 **CONAN O'BRIEN (CC)** *1:00* 7043939/9573303
Scheduled: Actress Leila Kenzle.

12:50 TMC **MOVIE—Drama** *1:50* ★ 27392378
"Wild Orchid 2: Two Shades of Blue." Nina Siemaszko, Wendy Hughes, Tom Skerritt.

1 AM 5 **RUSH LIMBAUGH** 16674
9 **NEWS**
11 **NEWS** *1:00*
13 **MacNEIL, LEHRER (CC)** *1:00* 31571
21 **SURVIVORS—Drama** *1:00* 793484
31 **MOVIE—Western** BW *1:30* ★★★ 386939
"American Empire." (1942) Richard Dix.
A&E **AMERICAN JUSTICE** *1:00* 375939
CNN **CALLING ALL SPORTS** 388378
DSC **WINGS—Documentary** *1:00* 373571
FAM **COMMERCIAL PROGRAMS** *1:00*
MAX **MOVIE—Crime Drama** *1:35* ★ 5930736
"Kill Line." Bobby Kim, Michael Parker.
MTV **ROCK N' JOCK SOFTBALL** *1:00* 631587
NIK **ALFRED HITCHCOCK** BW 737620
SHO **HARLEY-DAVIDSON 90th BIRTHDAY BLAST** 380736
TBS **MOVIE—Crime Drama** *2:00* ★★ 826020
"Hero and the Terror." (1988) Chuck Norris as a cop stalked by a killer he once put away. Moon: Jack O'Halloran. Kay: Brynn Thayer.
TNN **MUSIC CITY TONIGHT** *1:30* 586484
USA **EDEN—Drama** 479674

1:05 3 **RUSH LIMBAUGH** 5071465
8 **HIGHWAY PATROL** 2269262
DIS **MOVIE—Drama** *1:35* ★★★ 55841945
"Switched at Birth." Brian Kerwin.
[Concludes tomorrow.]
HBO **MOVIE—Thriller** *1:30* ★★ 4401378
"Night of the Creeps." Jason Lively.

1:15 MSG **PRIME CUTS—Magazine** 9780754

1:30 5 **COMMERCIAL PROGRAMS** *2:00*
9 **PERFECT STRANGERS (CC)** 93281
55 **TO BE ANNOUNCED**
61 **COMMERCIAL PROGRAMS** *1:00*
BET **COMICVIEW** 626755
CNN **SPORTS** 521638
ENC **MOVIE—Thriller** *1:55* ★★ 4894303
"Dracula." Frank Langella, Laurence Olivier.
ESN **SPORTSCENTER** 839552
LIF **COMMERCIAL PROGRAMS** *6:00*
NIK **SUPERMAN—Adventure** 473910
SC **NCL CYCLING** *1:00* 655113
TNT **MOVIE—Drama** *3:05* ★★ 28916281
"F.I.S.T." (1978) Ambitious melodrama with Sylvester Stallone portraying the rise and fall of a Jimmy Hoffa-type union leader. Rod Steiger, Peter Boyle. Anna: Melinda Dillon. Abe: David Huffman. Babe: Tony Lo Bianco.
USA **HITCHHIKER—Thriller** 108674

1:35 2 **AMERICAN JOURNAL** 3590281
3 **JERRY SPRINGER** *1:00* 6731674

(4) GREG KINNEAR 3592649
(8) COMMERCIAL PROGRAMS *1:30*
(30) TAXI—Comedy 7015397
(SHO) MOVIE—Thriller *1:30* ★ 6991262
"Blood Harvest." Tiny Tim.
1:45 (MSG) SPORTSDESK 95633543
2 AM (7) (55) NEWS
(9) (11) COMMERCIAL PROGRAMS *1:00*
(13) BIG BAND BALLROOM BASH (CC)—Music *1:30* 811129
(21) ITN WORLD NEWS 427939
(A&E) CIVIL WAR JOURNAL *1:00* 999295
(AMC) MOVIE—Drama (BW) *1:35* ★★ 5839668
"Blaze of Noon." William Holden.
(BET) VIDEO SOUL—Music *2:00* 302484
(CNN) LARRY KING LIVE *1:00* 677129
(DSC) WINGS OF THE RED STAR *1:00* 948649
(ESN) INSIDE THE PGA TOUR 461200
(FAM) 700 CLUB—Religion *1:00* 135113
(MTV) ROCK N' JOCK B-BALL JAM *1:30* 849910
(NIK) COMMERCIAL PROGRAM
(NSP) PRESS BOX 9065194
[Repeats every 30 minutes until 12 noon.]
(USA) BOSOM BUDDIES—Comedy 641484
2:05 (2) UP TO THE MINUTE *3:25* 99712088
(4) NEWS
(30) GREG KINNEAR 1040649
(41) PROGRAMACION COMERCIAL *1:30*
2:30 (7) WORLD NEWS NOW *2:00* 475216
(21) SMITH & JONES—Comedy 502674
(47) PROGRAMACION COMERCIAL
(55) KOJAK—Crime Drama *1:00* 360945
(61) MOVIE—Drama *2:30* ★★★ 272200
"The Terry Fox Story." (Made for Cable; 1983) Eric Fryer plays the athlete who ran across Canada to raise money for cancer research after losing a leg to the disease. Bill: Robert Duvall. Doug: Michael Zelniker.
(ESN) SPORTSCENTER 457007
(MAX) MOVIE (CC)—Thriller *1:25* ★ 2165787
"Demonic Toys." Tracy Scoggins.
(NIK) MORK & MINDY—Comedy 727705
(SC) PGA TODAY—Golf 246668
(TNN) COUNTRY NEWS—Magazine 980945
(USA) MOVIE—Comedy (BW) *2:00* ★★★ 218026
"Dead Men Don't Wear Plaid." (1982) Steve Martin's spoof of the 1940s private-eye genre, with old movie clips woven into the plot. Rachel Ward. Carlos: Reni Santoni.
2:35 (3) BERTICE BERRY *:55* 18501303
(4) COMMERCIAL PROGRAM
(30) HARD COPY (CC) 7105823
(HBO) MOVIE—Drama *2:00* ★★★ 4095668
"Birdy." Matthew Modine, Nicolas Cage.
2:40 (DIS) MOVIE (CC)—Comedy *1:30* ★★★
"The Efficiency Expert." 5396910
(TMC) MOVIE—Drama *1:45* ★★★ 88243026
"Gas Food Lodging." Brooke Adams.
3 AM (9) HOME SHOPPING SPREE *3:00* 319945
(11) HILL STREET BLUES—Drama *1:00* 937026
(21) I'LL FLY AWAY (CC)—Drama *1:00* 859543
(A&E) LEGENDS OF THE AMERICAN WEST —Documentary *1:00* 658620
(CNN) CROSSFIRE—Kinsley/Sununu 391842
(ESN) VOLLEYBALL *1:00* 438754
Bud Light Four-Woman Beach Tour action, taped May 1 in Manhattan Beach, Cal.
(FAM) COMMERCIAL PROGRAMS *3:00*
(NIK) F TROOP—Comedy 757484
(TBS) MOVIE—Crime Drama *2:00* ★★ 201620
"Forced Vengeance." (1982) Chuck Norris vs. a Hong Kong syndicate. Claire: Mary Louise Weller. Cam: Seiji Sakaguchi. David: Frank Michael Liu. LeRoy: Bob Minor.
3:05 (4) (30) NIGHTSIDE *1:25* 51139571/85846129
(SHO) MOVIE—Thriller *1:30* ★ 6223804
"Sins of Desire." Tanya Roberts.
3:30 (3) NEWS
(5) MAMA'S FAMILY—Comedy 72277
(13) ANDY WILLIAMS IN CONCERT AT BRANSON *1:30* 194484
(AMC) MOVIE—Comedy (BW) *1:50* ★★ 3962007
"Wives and Lovers." Van Johnson.
(CNN) NEWS—Brian Christie
(ENC) MOVIE—Crime Drama *1:35* ★★ 2287945
"The Split." Jim Brown, Julie Harris.
(MTV) ROCK N' JOCK SOFTBALL *1:00* 100668
(NIK) DICK VAN DYKE—Comedy (BW) 909587
3:45 (CNN) NEWSROOM (CC) 74431674
4 AM (3) UP TO THE MINUTE—News *1:00* 483755
(5) BERTICE BERRY—Discussion *1:00* 234705
Scheduled program topic: solving a child's murder. (Repeat)
(8) WORLD NEWS NOW *1:30* 637649
(11) ST. ELSEWHERE—Drama *1:00* 654281
(21) DECLARATIONS: ESSAYS ON AMERICAN IDEALS (CC) *1:00* 808216
(A&E) COP ROCK *2:00* 272610
(BET) COMMERCIAL PROGRAMS *2:00*
(CNN) NEWS—Brian Christie
(ESN) OFF-ROAD RACING *1:00* 753649
The SODA Chevrolet Off-Road Championship, taped June 11 in Antigo, Wis.
(MAX) MOVIE (CC)—Drama *2:15* ★★ 56884571
"Come See the Paradise." Dennis Quaid.
(NIK) BOB NEWHART—Comedy 777200
4:15 (DIS) MOVIE—Biography *1:35* ★★★ 31612939
"Barnum." Burt Lancaster, Hanna Schygulla.
4:25 (TMC) MOVIE—Comedy *1:55* ★★★ 87054910
"Yours, Mine and Ours." Lucille Ball.
4:30 (4) LOVE CONNECTION 12216
(7) OPRAH WINFREY (CC) *1:00* 989638
(30) ANC NEWS *1:30* 908200
(CNN) SHOWBIZ TODAY—Magazine 392571
(MTV) ROCK N' JOCK B-BALL JAM *1:30* 662303
(NIK) GET SMART—Comedy 758113
(USA) COMMERCIAL PROGRAMS *1:30*
4:35 (TNT) CHiPs—Crime Drama *1:25* 51792129
4:40 (HBO) MOVIE (CC)—Crime Drama *1:30* ★
"The Baby Doll Murders." 4932281
(SHO) MAKING OF IN THE LINE OF FIRE (CC) —Documentary 21421129

MORNING

5 AM (3) RUSH LIMBAUGH 97465
(4) THIS MORNING'S BUSINESS 95007
(5) FAITH 20—Religion 46755
(11) HOGAN FAMILY (CC)—Comedy 75281
(13) EXERCISE WITH BILLIE—Exercise 89561
(21) TIME TO GROW *1:00* 472194
(61) SHEPHERD'S CHAPEL BIBLE STUDY —Religion *1:00* 924620
(CNN) SPORTS 666668
(ENC) MOVIE—Drama *2:00* ★ 8514910
"The Sicilian." Christopher Lambert.
(ESN) AUTO RACING 112281
Firestone Indy Lights Championship competition, taped June 5 in Milwaukee.
(NIK) ALFRED HITCHCOCK (BW) 763939
(NSP) PRESS BOX 1961945
[Repeats every 30 minutes until 12 noon.]
(SHO) MOVIE (CC)—Comedy-Drama *1:45* ★★
"Rich in Love." 3222552
(TBS) GOMER PYLE, USMC—Comedy 653194

5:30 (2) CBS NEWS—Gayle/Roberts 83113
(3) THIS MORNING'S BUSINESS 87939
(4) NBC NEWS (CC)—Ann Curry 1550200
(5) GOOD DAY STREET TALK 4992533
(7) ABC NEWS (CC)—Assuras/Matson 43295
(8) ABC/LOCAL NEWS *1:30* 912842
(11) HOGAN FAMILY (CC)—Comedy 67113
(13) BLOOMBERG BUSINESS NEWS 89303
(41) PROGRAMACION COMERCIAL
(47) THIS IS YOUR DAY—Religion 92561
(AMC) REFLECTIONS ON THE SILVER SCREEN —Interview 688129
Jean Simmons is the guest.
(CNN) NEWS—Arceneaux/Cain *1:00*
(ESN) FITNESS PROS—Exercise 684303
(NIK) NICK NEWS 304200
(TBS) HEADLINE NEWS 471754

5:55 (4) NEWS *1:05*
(5) GOOD DAY WAKEUP 77180129

6 AM (2) (3) (7) NEWS *1:00*
(5) GOOD DAY NEW YORK, FIRST EDITION *1:00* 71804
(9) COMMERCIAL PROGRAM
(11) DENNIS THE MENACE—Cartoon 60200
(13) LEARN TO READ 86262
(21) COMPUTER CHRONICLES 66026
(30) NBC/LOCAL NEWS *1:00* 351262
(41) NOTICIERO UNIVISION 68842
(47) ZOE MINISTRIES—Religion 13378
(55) HEADLINE NEWS 46674
(61) DUCKTALES (CC)—Cartoon 102945
(A&E) SPIES—Documentary 301113
(AMC) MOVIE—Drama (BW) *1:20* ★★ 9931755
"After Tonight." Constance Bennett.
(BET) MARILYN HICKEY—Religion 568587
(DIS) MOUSERCISE (CC)—Children 833823
(ESN) SPORTSCENTER 581262
(FAM) CABLE HEALTH CLUB *1:00* 930129
(MTV) RUDE AWAKENING *1:00* 858571
(NIK) MR. WIZARD'S WORLD—Science 487587
(SC) BODY MOVES—Exercise 480755
(TBS) THREE STOOGES (BW) *:35* 7190842
(TNT) HUCKLEBERRY HOUND 208113
(USA) FIRST BUSINESS 545823

6:15 (HBO) MOVIE—Drama *1:45* ★★ 43680755
"Bless the Beasts and Children." Bill Mumy.
(MAX) MOVIE—Adventure *1:40* ★★★ 98260741
"Ten Tall Men." Burt Lancaster.

6:20 (TMC) MOVIE—Comedy *1:40* ★ 78977804
"Nickel & Dime." C. Thomas Howell.

6:30 (9) INSPECTOR GADGET—Cartoon 93945
(11) DUCKTALES (CC)—Cartoon 15113
(13) G.E.D.—Instruction 13842
(21) BODY ELECTRIC—Exercise 51674
(31) BLOOMBERG BUSINESS NEWS 42910
(41) ONDAS DE MILAGRO Y PODER 13755
(47) TODAY WITH MARILYN—Religion 59587
(55) TO BE ANNOUNCED
(61) GOOF TROOP (CC)—Cartoon 924649
(A&E) PREVIEW 356246
(BET) KENNETH COPELAND—Religion 131842
(CNN) BUSINESS MORNING 696668
(DIS) QUACK ATTACK (CC)—Cartoon 573804
(ESN) SPORTSCENTER 494262
(NIK) FLIPPER—Drama 956200
(SC) PRESS BOX *1:00* 272804
(TNT) BUGS BUNNY—Cartoon *2:00* 319129
(USA) TERRYTOONS—Cartoon 681736

6:35 (TBS) YOGI & FRIENDS—Cartoon 4037736

7 AM (2) (3) THIS MORNING (CC)—Smith/Zahn *2:00* 58378/45804
Scheduled: Lloyd and Jeff Bridges ("Blown Away"). Also: a segment on foot care.
(4) (30) TODAY (CC)—Couric/Gumbel *2:00* 49674/69129
Scheduled: Author Elaine Kagan ("The Girls"). Also: a report on job placement.
(5) GOOD DAY NEW YORK *2:00* 19282
(7) (8) GOOD MORNING AMERICA (CC) —Gibson/Lunden *2:00* 98910/96552
Scheduled: How the elderly have been affected by AIDS.
(9) T-REX—Cartoon 41026
(11) (61) CONAN THE ADVENTURER—Cartoon 36194/741858
(13) (49) SESAME STREET (CC)—Children *1:00* 11007/19649
(20) AGDAY 90910
(21) STRETCHING FOR LIFE—Yoga 8006823
(25) BLOOMBERG BUSINESS NEWS 8372281
(31) SUPERTIME—In Japanese *2:00* 83755
(41) PROGRAMACION COMERCIAL *1:30*
(47) PRIMERA HORA—Noticias *1:00* 48113
(55) VICTORY WITH MORRIS CERULLO 49668
(A&E) ELVIS PRESLEY—Profile *1:00* 754281
(BET) LIFE IN THE WORD—Religion 869113
(CNN) NEWS—Arceneaux/Cain
(DIS) GUMMI BEARS (CC)—Cartoon 227113
(ENC) MOVIE—Thriller (BW) *1:50* ★★★ 9329200
"The Bedford Incident." Richard Widmark.

(ESN) SPORTSCENTER 148571
(FAM) TOON TOAST—Cartoon 170213
(MTV) GRIND—Eric Nies 970295
(NIK) DOUBLE DARE—Game 780571
(SHO) OWL/TV—Children 406587
(USA) G.I. JOE—Cartoon 326397
7:05 (TBS) JETSONS—Cartoon 3857129
7:15 (21) (25) A.M. WEATHER 69055303/90014571
(AMC) MOVIE—Drama (BW) *1:15* ★★ 98593823
"The Big Bluff." John Bromfield.
7:25 (CSP) NEWS FROM MOSCOW 6796194
7:30 (9) BOTS MASTER—Cartoon 20533
(11) SONIC THE HEDGEHOG—Cartoon 28129
(20) WIDGET (CC)—Cartoon 82945
(21) BARNEY & FRIENDS (CC) 48282
(25) SIT & BE FIT—Exercise 20262
(55) THIS IS YOUR DAY—Religion 24303
(61) POWER RANGERS (CC)—Fantasy 657465
(BET) BETHEL AME CHURCH—Religion 848620
(CNN) BUSINESS DAY 310736
(DIS) WONDERLAND (CC)—Children 206620
(ESN) SPORTSCENTER 134378
(FAM) HEATHCLIFF—Cartoon 958910
(LIF) IT FIGURES—Exercise 961484
(MTV) BEST OF THE BEACH 956552
(NIK) WHAT WOULD YOU DO?—Game 776378
(SC) BODY MOVES—Exercise 946216
(SHO) MRS. PIGGLE-WIGGLE (CC) 312194
(USA) TEENAGE MUTANT NINJA TURTLES (CC)—Cartoon 305804
7:35 (TBS) TOM AND JERRY—Cartoon 4507910
8 AM (9) PINK PANTHER (CC)—Cartoon 34216
(11) GARFIELD—Cartoon 56484
(13) (49) BARNEY & FRIENDS (CC)—Children 89736/87378
(20) T-REX—Cartoon 79610
(21) SESAME STREET (CC) *1:00* 281939
(25) BODY ELECTRIC—Exercise 98026
(47) SUPER CAMPEONES 50113
(55) FATHER TOM & FRIENDS 32858
(61) MERRIE MELODIES (CC) 309281
(A&E) IN SEARCH OF . . . *1:00* 755910
(BET) LOVE THAT RESCUES *1:00* 185303
(CNN) NEWS (CC)—Arceneaux/Cain *1:00*
(CSP) VIEWER CALL-IN *1:30* 719397
(DIS) FRAGGLE ROCK (CC)—Children 965736
(ESN) SPORTSCENTER 893484
(FAM) BABAR (CC)—Cartoon 617026
(HBO) STOP THE SMOGGIES! 895842
(LIF) EVERYDAY WORKOUT—Exercise 613200
(MAX) MOVIE—Crime Drama *2:05* ★★★
"Gloria." 15934858
(MTV) RUDE AWAKENING *1:00* 387129
(NIK) LOONEY TUNES—Cartoon 437842
(SC) MEADOWLANDS HARNESS RACING 769649
(SHO) HENRY'S CAT—Cartoon 531420
(TMC) MOVIE—Crime Drama (BW) *1:30* ★★
"Crime School." 995397
(USA) TEENAGE MUTANT NINJA TURTLES (CC)—Cartoon 153858
8:05 (TBS) GILLIGAN'S ISLAND—Comedy 3643649
8:30 (9) MR. BOGUS—Cartoon 33587
(11) FLINTSTONES—Cartoon 55755
(13) SHINING TIME STATION (CC) 88007
(20) CHILDREN'S ROOM 29151
(25) HOMESTRETCH—Exercise 97397
(41) CHAVO—Comedia 53397
(47) NUBELUZ—Juego 59484
(49) MISTER ROGERS (CC)—Children 86649
(55) CHURCH SERVICE—Catholic 31129
(61) DARKWING DUCK (CC)—Cartoon 308552
(AMC) MOVIE—Thriller (BW) *1:20* ★★★ 8986200
"Isle of the Dead." Boris Karloff, Ellen Drew.
(DIS) POOH CORNER (CC)—Children 964007
(ESN) SPORTSCENTER 892755
(FAM) INSPECTOR GADGET—Cartoon 616397
(HBO) ENCYCLOPEDIA (CC)—Children 894113
(LIF) FRUGAL GOURMET—Jeff Smith 612571
(NIK) DOUG—Cartoon 436113
(SC) HORSE RACING FROM BELMONT 751620
(SHO) MAKING OF CITY SLICKERS II 3730129
(TNT) PINK PANTHER—Cartoon *1:30* 195200
(USA) REAL GHOSTBUSTERS 152129
8:35 (TBS) BEWITCHED—Comedy 9291823
8:45 (ENC) MOVIE—Comedy *1:40* ★★ 79868026
"Spies, Lies & Naked Thighs." Harry Anderson.
9 AM (2) AMERICAN JOURNAL 40656
(3) MAURY POVICH (CC) *1:00* 62674
(4) JANE WHITNEY *1:00* 60216
Scheduled topic: choosing to stay in a bad relationship. (Repeat)
(5) MONTEL WILLIAMS *1:00* 24484
Scheduled topic: physical fights between women. (Repeat)
(7) (8) REGIS & KATHIE LEE *1:00* 19552/17194
(9) OUT OF THIS WORLD—Comedy 51939
(11) FAMILY MATTERS (CC)—Comedy 46007
(13) LAMB CHOP'S PLAY-ALONG! (CC) 75587
(20) FAMILY FEUD—Game 93533
(21) G.E.D.: EN ESPANOL—Instrucción 44281
(25) KIDSONGS—Music 88649
(30) GERALDO—Discussion *1:00* 185610
(31) BODY ELECTRIC—Exercise 11945
(41) CHESPIRITO—Comedia *1:00* 44262
(47) VICTORY WITH MORRIS CERULLO 40736
(49) SESAME STREET (CC) *1:00* 93552
(55) HEADLINE NEWS 42281
(61) PINK PANTHER (CC)—Cartoon 399804
(A&E) McMILLAN AND WIFE *2:00* 906705
(BET) SANFORD—Comedy 757804
(CNN) NEWS—Harris/Kelley *2:30*
(DIS) UNDER THE UMBRELLA TREE 393277
(DSC) ON TOP OF THE WORLD—Travel 429823
(ESN) BODIES IN MOTION—Exercise 883007
(FAM) LIFE GOES ON (CC) *1:00* 589939
(HBO) MOVIE (CC)—Adventure *2:15* ★★★
"The Living Daylights." 48793620
(LIF) YOUR BABY AND CHILD 603823
(MTV) VIDEOS *1:00* 570281

(NIK) RUGRATS—Cartoon 427465
(SC) VOLLEYBALL *1:30* 453216
WPVA action, taped June 26 in Sacramento.
(TNN) VIDEOMORNING *3:00* 647823
(USA) REAL GHOSTBUSTERS 950151
9:05 (TBS) HAPPY DAYS—Comedy 1896281
9:20 (SHO) 30-MINUTE MOVIE *:45* 94844723
9:30 (2) HARD COPY (CC)—Newsmagazine 25991
(9) PERFECT STRANGERS (CC) 87842
(11) WONDER YEARS (CC) 72910
(13) MISTER ROGERS (CC)—Children 21200
(20) FAMILY FEUD—Game 25674
(21) G.E.D.—Instruction 78736
(25) PAPPYLAND—Children 97084
(31) CREATIVE LIVING 47858
(47) KENNETH COPELAND—Religion 76649
(55) COMMERCIAL PROGRAM
(61) FAMILY TIES (CC)—Comedy 121945
(BET) WHAT'S HAPPENING!!—Comedy 490007
(DIS) DUMBO'S CIRCUS (CC) 607200
(DSC) ON TOP OF THE WORLD—Travel 162026
(ESN) GETTING FIT—Exercise 502620
(LIF) WHAT EVERY BABY KNOWS 346026
(NIK) ALVIN SHOW—Cartoon 160668
(USA) SCOOBY DOO—Cartoon 886674
9:35 (TBS) THREE'S COMPANY—Comedy 7164465
9:45 (TMC) MOVIE—Drama (BW) *1:45* ★★★
"The Great Lie." 20855303
10AM (2) JOAN RIVERS *1:00* 60113
(3) JENNY JONES—Discussion *1:00* 64939
(4) LEEZA—Discussion *1:00* 55281
(5) COMMERCIAL PROGRAM
(7) ROLONDA—Discussion *1:00* 80945
Scheduled topic: generation gaps.
(8) PHIL DONAHUE (CC) *1:00* 88587
(9) (61) WHO'S THE BOSS? (CC)—Comedy 11397/995259
(11) DESIGNING WOMEN (CC) 87115
(13) SESAME STREET (CC) *1:00* 42842
(20) CHURCH SERVICE—Catholic 59129
(21) STORYTIME (CC)—Children 79026
(25) DESTINOS: AN INTRODUCTION TO SPANISH *1:00* 22674
(30) MONTEL WILLIAMS *1:00* 75736
(31) SNEAK PREVIEWS 33262
(41) ¡PAPA SOLTERO!—Comedia 87197
(47) PROGRAMACION COMERCIAL
(49) LAMB CHOP'S PLAY-ALONG! (CC) 24656
(55) MOVIE—Comedy-Drama *1:30* ★★ 56262
"Olly Olly Oxen Free." (1978) Katharine Hepburn as a scrappy junk dealer on a balloon ride with two kids. Kevin McKenzie, Dennis Dimster. Mailman: Peter Kilman.
(AMC) MOVIE—Adventure *1:35* ★★ 5711552
"Pearl of the South Pacific." Virginia Mayo.
(BET) SCREEN SCENE—Magazine 122194
(DIS) MOUSE TRACKS (CC)—Cartoon 597484
(DSC) HOME MATTERS 451610
(ESN) STEP AEROBICS 418842
(FAM) 700 CLUB—Religion *1:30* 197113
(LIF) OUR HOME *1:00* 967668
(MTV) JAMS *2:00* 424858
(NIK) MUPPET BABIES—Cartoon 251692
(TNT) JETSONS—Cartoon 834434
(USA) AMERICAN GLADIATORS *1:00* 407216
10:05 (SHO) MOVIE (CC)—Comedy-Drama *1:40* ★★
"Indian Summer." 89220587
(TBS) LITTLE HOUSE ON THE PRAIRIE—Drama *1:00* 9643007
10:15 (MAX) MOVIE (CC)—Fantasy *1:45* ★★
"Labyrinth." 83827804
10:20 (ENC) MOVIE—Drama *1:45* ★★ 95213945
"Skyjacked." Charlton Heston, Yvette Mimieux.
10:30 (5) MAMA'S FAMILY—Comedy 48378
(9) WHO'S THE BOSS? (CC)—Comedy 40823
(11) PEOPLE'S COURT 35991
(20) CHRISTOPHER CLOSEUP (CC) 95945
(21) AMERICAN VACATIONS 40465
(31) INN COUNTRY USA 17129
(41) DR. CANDIDO PEREZ—Comedia 33533
(47) LIFE TODAY—Religion 39620
(49) KIDSONGS (CC)—Children 99113
(61) THREE'S COMPANY—Comedy 491216
(BET) WHAT'S HAPPENING NOW!! 859216
(DIS) CARE BEARS (CC)—Cartoon 977571
(DSC) GREAT CHEFS OF THE EAST 425007
(ESN) BODYSHAPING—Exercise 872991
(NIK) MUPPET SHOW—Children 423649
(SC) NCL CYCLING *1:00* 356945
(TNT) BUGS BUNNY—Cartoon 335571
11AM (2) (3) PRICE IS RIGHT *1:00* 57649/40303
(4) JERRY SPRINGER—Discussion *1:00* 48945
Scheduled topic: the clergy and unconventional practices. (Repeat)
(5) CURRENT AFFAIR (CC) 77858
(7) (8) MIKE & MATY *1:00* 97281/95823
Scheduled: Holly Robinson, Lynn Herring ("General Hospital").
(9) RICHARD BEY—Discussion *1:00* 39281
Scheduled topic: marital problems caused by a spouse's weight.
(11) IN THE HEAT OF THE NIGHT (CC)—Crime Drama *1:00* 31649
(13) KIDSONGS (CC)—Music 55674
(20) HOME SHOPPING NETWORK *4:00* 916858
(21) WILD AMERICA (CC)—Wildlife 11858
(25) G.E.D.: EN ESPANOL—Instrucción 75026
(30) LEEZA—Discussion *1:00* 88200
(31) HELLO AUSTRIA/HELLO VIENNA 82674
(41) LLEVATELO—Juego *1:00* 22991
(47) SERA ANUNCIADO *1:00*
(49) STORYTIME (CC)—Children 53216
(61) PEOPLE'S COURT 875129
(A&E) CITY OF ANGELS *1:00* 772552
(BET) HEART & SOUL—Music *2:00* 372397
(DIS) GUMMI BEARS (CC)—Cartoon 695945
(DSC) WORLD CLASS CUISINE 807552
(ESN) SPORTSCENTER 350674
(LIF) FRUGAL GOURMET—Jeff Smith 336129
(NIK) ELEPHANT SHOW—Children 805194
(TNT) KNOTS LANDING—Drama *1:00* 671910

(USA) **AMERICAN GLADIATORS** *1:00* 314552
11:05 (TBS) **MATLOCK (CC)**—Drama *1:00* 2459262
11:25 (TMC) **MOVIE (CC)**—Comedy *1:40* ★★★
"Honeymoon in Vegas." 37771397
11:30 (5) **NEWS**
(13) **FRUGAL GOURMET (CC)** 56303
(21) **NEW GARDEN** 12587
(25) **DISTRICT 18 PRESENTS** 76755
(31) **RIGHTS & WRONGS** 32133
(49) **SHINING TIME STATION (CC)** 54945
(55) **NEWSWORTHY**—Magazine 10587
(61) **LOVE CONNECTION** 876858
(AMC) **MOVIE**—Adventure *1:30* ★★★ 795484
"The Black Swan." Tyrone Power.
(CNN) **CNN & CO. (CC)**—Discussion 431533
(DIS) **JUMP, RATTLE AND ROLL** 696674
(DSC) **GRAHAM KERR**—Cooking 808281
(ESN) **SPORTSCENTER** 351303
(FAM) **CABLE HEALTH CLUB** 251484
(HBO) **MOVIE (CC)**—Comedy *1:45* ★★★
"Moonstruck." 6630823
(LIF) **MARRIAGE COUNSELOR** 337858
(NIK) **DAVID THE GNOME**—Cartoon 806823
(SC) **PGA TODAY**—Golf 154668

AFTERNOON

Noon (2) (3) (7) (8) **NEWS**
(4) **ANOTHER WORLD (CC)** *1:00* 33910
(5) **FAMILY TIES (CC)**—Comedy 35858
(9) (30) **RICKI LAKE** *1:00* 77465/60755
(11) **VICKI!** *1:00* 62533
Scheduled: Olympic skier Suzy Chaffee; Harlem Globetrotter Jolette Law.
(13) **LEARN TO READ** 82823
(21) **FRUGAL GOURMET (CC)** 37945
(25) **TELECONFERENCE: MATH** 91113
(31) **VICTORY GARDEN (CC)** 28281
(41) **MUCHACHITAS**—Novela 57113
(47) **DESPRECIO**—Novela *1:00* 82200
(49) **PITTARD'S PAINTING** 80465
(55) **700 CLUB**—Religion *1:00* 75007
(61) **COSBY SHOW (CC)**—Comedy 319668
(A&E) **POLICE STORY** *1:00* 243945
(CNN) **NEWS**—Battista/Collins *1:00*
(DIS) **DANGER BAY (CC)**—Adventure 968823
(DSC) **LOW CHOLESTEROL GOURMET** 512587
(ENC) **MOVIE**—Crime Drama *1:45* ★★★
"In the Line of Duty: The F.B.I. Murders." 3208674
(ESN) **SPORTSCENTER** 896571
(FAM) **LET'S MAKE A DEAL**—Game 610113
(LIF) **SUPERMARKET SWEEP**—Game 796587
(MAX) **MOVIE**—Drama *1:45* ★★★ 8602991
"Light in the Piazza." Olivia de Havilland.
(MTV) **BEACH MTV** *3:00* 740303
(NIK) **EUREEKA'S CASTLE**—Children 510129
(NSP) **NEWSPORT TALK** *2:00* 3403129
(SC) **HALLS OF FAME**—Profile 762736
(SHO) **MOVIE**—Comedy *1:45* ★★ 8039465
"The 'Burbs." Tom Hanks, Bruce Dern.
(TNN) **ALEENE'S CRAFTS**—Instruction 333113
(TNT) **CHARLIE'S ANGELS** *1:00* 529705
(USA) **PARKER LEWIS (CC)**—Comedy 156945
12:05 (TBS) **PERRY MASON** (BW) *1:00* 9905939
12:30 (2) (3) **YOUNG AND THE RESTLESS (CC)**—Serial *1:00* 355533/455587
(5) **GOOD DAY STREET TALK** 72823
(7) (8) **LOVING (CC)**—Serial 67991/65533
(13) **G.E.D.**—Instruction 99976
(21) **FLOYD ON FRANCE**—Cooking 72552
(25) **TELECONFERENCE: PHYSICAL EDUCATION** 97020
(31) **BRIDGE CLASS**—Instruction 41674
(41) **DOS DIANAS**—Novela *1:30* 550991
(49) **WELCOME TO MY STUDIO** 20878
(61) **WONDER YEARS (CC)** 670543
(DIS) **ZORRO (CC)**—Adventure (CZ) 781216
(DSC) **EASY DOES IT** 166842
(ESN) **SPORTSCENTER** 513736
(FAM) **JUMBLE—THE INTERACTIVE GAME** 344668
(LIF) **SHOP 'TIL YOU DROP**—Game 340842
(NIK) **BEARSKIN**—Cartoon 164484
(SC) **PRESS BOX** 489991
(TNN) **COUNTRY TODAY**—Magazine 529310
(USA) **MY TWO DADS**—Comedy 784262
1 PM (4) (30) **DAYS OF OUR LIVES (CC)**—Serial *1:00* 22858/42303
(5) **INSIDE EDITION (CC)** 86129
(7) (8) **ALL MY CHILDREN (CC)**—Serial *1:00* 68674/66216
(9) **JENNY JONES**—Discussion *1:00* 86113
Scheduled topic: love triangles. (Repeat)
(11) **CAN WE SHOP**—Joan Rivers *1:00* 71281
Scheduled: Author Marianne Williamson ("A Woman's Worth"). (Repeat)
(13) **BUSINESS OWNERS**—Profile 33194
(21) **TASTE OF LOUISIANA**—Cooking 99378
(25) **ECONOMICS U$A** 40026
(31) **NEW TO AMERICA** *1:00* 46129
(47) **ALEJANDRA**—Novela *1:00* 68620
(49) **JOY OF PAINTING** 31736
(55) **FAMILY FEUD**—Game 48939
(61) **HUNTER**—Crime Drama *1:00* 120216
(A&E) **ROCKFORD FILES (CC)** *1:00* 156465
(AMC) **MOVIE**—Drama (BW) *1:35* ★★ 7015842
"Blaze of Noon." William Holden.
(BET) **VIDEO SOUL**—Music *2:00* 216587
(CNN) **SONYA LIVE (CC)** *1:00* 794649
(DIS) **MOVIE**—Cartoon *1:20* ★★ 3281945
"Animalympics."
(DSC) **HOMEWORKS** 781200
(ESN) **EQUESTRIAN COMPETITION** *1:00* 501991
Show jumping in the Budweiser Upperville (Va.) Classic, taped June 12.
(FAM) **TRIVIAL PURSUIT**—Game 520754
(LIF) **QUEENS**—Discussion *1:00* 345397
(MSG) **BASEBALL** *4:00* 565668
California at New York. (Live)
(NIK) **DENNIS THE MENACE** (BW) 789842

(SC) NEWSPORT TALK *2:00* 138755
(TNN) COOKIN' U.S.A. 762216
(TNT) CHiPs—Crime Drama *1:00* 142303
(USA) FACTS OF LIFE—Comedy 325668
1:05 (TBS) MOVIE—Comedy-Drama *1:45* ★★ 39252804
"Losin' It." (1983) The seriocomic adventures of sex-obsessed adolescents in 1960s Tijuana. Tom Cruise, Jackie Earle Haley. Spider: John Stockwell. Kathy: Shelley Long.
(TMC) MOVIE—Drama *3:35* ★★★★ 45405194
"Ben-Hur." Charlton Heston, Jack Hawkins.
1:30 2 (3) BOLD AND THE BEAUTIFUL (CC)—Serial 35378/22804
5 I LOVE LUCY—Comedy (BW) 71194
13 FRUGAL GOURMET (CC) 56277
21 GOURMET COOKING 71823
25 BY THE NUMBERS 47561
(49) VICTORY GARDEN (CC) 56259
55 NEWSWORTHY—Magazine 88571
(DSC) HOME MATTERS 165113
(FAM) $100,000 NAME THAT TUNE 343939
(HBO) HOW TO RAISE A STREET-SMART CHILD (CC) *:45* 7538194
(NIK) LASSIE—Drama (BW) 163755
(TNN) COUNTRY NEWS—Magazine 424151
(USA) SCRABBLE—Game 783533
1:45 (ENC) MOVIE—Thriller (BW) *1:50* ★★★
"The Bedford Incident." 46798026
(MAX) MOVIE (CC)—Cartoon *1:15* ★★
"The Nutcracker Prince." 94286151
2 PM 2 (3) AS THE WORLD TURNS (CC)—Serial *1:00* 25552/29378
4 MAURY POVICH (CC) *1:00* 10620
Scheduled topic: men and anorexia.
5 MERRIE MELODIES (CC)—Cartoon 5533
7 (8) ONE LIFE TO LIVE (CC)—Serial *1:00* 65194/63736
9 MAGNUM, P.I.—Crime Drama *1:00* 12026
11 JETSONS—Cartoon 8571
13 (49) CHARLIE ROSE *1:00* 74133/74115
21 WELCOME TO MY STUDIO 10026
25 CHILDREN WITH SPECIAL NEEDS 52026
(30) ANOTHER WORLD (CC) *1:00* 47465
31 PAPPYLAND—Children 56939
41 MUJER PROHIBIDA—Novela *1:30* 87620
47 PELICULA—Drama *2:00* 15552
"Fallaste corazón." Una mujer está muy resentida por haberse casado con un hombre pobre para darle nombre a su hijo ilegítimo. Cuco Sánchez, Jacqueline Andere.
55 MOVIE—Musical *2:00* ★★ 48858
"The Pied Piper of Hamelin." (1957) Adaptation of Robert Browning's poem. Van Johnson portrays the piper. First shown as a TV special. Claude Rains, Kay Starr, Lori Nelson, Jim Backus.
(61) FAMILY MATTERS (CC)—Comedy 165649
(A&E) COLUMBO—Crime Drama *2:00* 521620
(CNN) NEWS (CC)—Allen/Battista *1:00*
(DSC) PET CONNECTION 286910
(ESN) VOLLEYBALL *1:00* 419571
Budweiser Four-Man Beach Tour action, taped March 27 in San Diego.
(FAM) BOGGLE—THE INTERACTIVE GAME 615533
(LIF) OUR HOME *1:00* 220649
(NIK) GUMBY—Children 284552
(NSP) NEWSPORT JOURNAL 4131465
[Repeats every 30 minutes until 5:30 P.M.]
(SHO) MOVIE—Comedy-Drama *2:00* ★★★
"Nothing in Common." 178552
(TNN) CLUB DANCE *1:00* 947465
(TNT) MOVIE—Western (BW) *2:00* ★★★ 437378
"Texas." (1941) William Holden and Glenn Ford as two fortune-seeking pals in 1866 Kansas. Mike: Claire Trevor. Miller: George Bancroft. Sheriff: Don Beddoe. Thorpe: Edgar Buchanan. Lashan: Addison Richards.
(USA) $25,000 PYRAMID—Game 177303
2:30 5 POWER RANGERS (CC)—Fantasy 9754
11 CAPTAIN PLANET (CC)—Cartoon 9620
21 JOY OF PAINTING 39649
25 SEWING WITH NANCY 80397
31 KIDSONGS (CC)—Music 68262
(61) TALE SPIN (CC)—Cartoon 893910
(AMC) MOVIE—Drama (BW) *1:35* ★★ 9867842
"Another Man's Poison." Bette Davis.
(DIS) MY LITTLE PONY TALES 622484
(DSC) GREAT CHEFS OF SAN FRANCISCO 914281
(FAM) LET'S MAKE A DEAL—Game 343804
(HBO) MOVIE (CC)—Comedy *2:00* ★★ 525769
"Toys." Robin Williams, Michael Gambon.
(NIK) BULLWINKLE—Cartoon 912823
(USA) $100,000 PYRAMID—Game 716736
2:50 (TBS) TON OF FUN—Cartoon 22725668
3 PM 2 (3) GUIDING LIGHT (CC) *1:00* 5303/9129
4 SALLY JESSY RAPHAEL *1:00* 7571
Scheduled topic: hate groups.
5 (61) TOM & JERRY KIDS (CC) 4668/177484
7 (8) GENERAL HOSPITAL—Serial *1:00* 94571/92113
9 MATLOCK (CC)—Drama *1:00* 10533
11 TALE SPIN (CC)—Cartoon 4378
13 SESAME STREET (CC) *1:00* 54991
(20) MR. BOGUS—Cartoon 71113
21 SEW CREATIVE 99533
25 NATURALLY FLORAL 31533
(30) RICKI LAKE—Discussion *1:00* 10113
31 BARNEY & FRIENDS (CC) 31674
(49) LAMB CHOP'S PLAY-ALONG! (CC) 3736
50 BUSINESS AND THE LAW *1:00* 718755
(BET) VIDEO VIBRATIONS—Music *1:30* 617007
(CNN) NEWS (CC)—Bowker/Sesno *1:00*
(DIS) QUACK ATTACK (CC)—Cartoon 892718
(DSC) WORLD CLASS CUISINE 378945
(ESN) BICYCLING *1:00* 259991
Stage 5 (beginning and ending in Portsmouth, England) of the Tour de France, taped today.
(FAM) HEROES ON HOT WHEELS 634668
(LIF) THIRTYSOMETHING (CC) *1:00* 331674

(MAX) MOVIE—Science Fiction *1:30* ★★ 906303
"Spacehunter: Adventures in the Forbidden Zone." Peter Strauss, Molly Ringwald.
(MTV) VIDEOS 625910
(NIK) HEY DUDE—Children 376587
When Melody's old friend comes to visit, she finds that even friendships change.
(SC) HARNESS RACING WEEKLY 528194
(TNN) VIDEOPM—Music Videos *3:30* 974649
(USA) PRESS YOUR LUCK—Game 659610
3:05 (TBS) JETSONS—Cartoon 6572804
3:30 5 61 TINY TOONS (CC) 2939/805755
11 DARKWING DUCK (CC)—Cartoon 1465
20 INSPECTOR GADGET—Cartoon 77246
21 READING RAINBOW (CC) 34194
A reading of "Through Moon and Stars and Night Skies" inspires a segment on family life.
25 ART OF ALEXANDER AND PAULSON —Painting 85842
31 STORYTIME (CC)—Children 70007
41 CENIZAS Y DIAMANTES—Novela 9007
49 READING RAINBOW (CC)—Children 8397
(DIS) CARE BEARS (CC)—Cartoon 707129
(DSC) GRAHAM KERR—Cooking 926026
(ENC) MOVIE—Comedy *2:00* ★★★★ 8724991
"The Goodbye Girl." Richard Dreyfuss.
(FAM) SUPER MARIO BROS.—Children 355649
(MTV) MOST WANTED JAMS 346991
(NIK) WEINERVILLE—Variety 924668
(SC) INSIDE HORSE RACING 256465
(USA) SALE OF THE CENTURY—Game 711281
3:35 (TBS) CAPTAIN PLANET (CC) 2681484
4 PM 2 GERALDO—Discussion *1:00* 1910
Scheduled program topic: mother-daughter relationships.
3 7 OPRAH WINFREY (CC) *1:00* 5736/80378
Scheduled topic: good deeds.
4 PHIL DONAHUE (CC) *1:00* 3378
Scheduled: Kirk Douglas.
5 61 ANIMANIACS (CC) 7674/884262
8 SALLY JESSY RAPHAEL *1:00* 71620
9 FAMILY FEUD—Game 5804
11 GOOF TROOP (CC)—Cartoon 3200
13 BARNEY & FRIENDS (CC)—Children 9262
The kids learn about neighborhoods.
20 BOTS MASTER—Cartoon 86533
21 CARMEN SANDIEGO (CC) 26129
25 YAN CAN COOK 71649
30 DESIGNING WOMEN (CC) 68216
31 CLUB CONNECT (CC)—Teenagers 82842
41 CRISTINA—Discusión *1:00* 22378
Tema del programa: las madres que abandonan a sus familias.
47 SEVCEC—Discusión *1:00* 86552
49 BARNEY & FRIENDS (CC)—Children 7804
50 G.E.D.—Instruction 628020
55 HEADLINE NEWS 9674
(A&E) MRS. COLUMBO *1:00* 816200
(AMC) MOVIE—Musical *1:30* ★★ 852262
"Pin-Up Girl." Betty Grable, John Harvey.
(CNN) EARLYPRIME (CC) 705620
(DIS) AVONLEA (CC)—Drama *:50* 1358649
(DSC) LOW CHOLESTEROL GOURMET 905533
(ESN) CFL FOOTBALL PREVIEW 465945
(FAM) POPEYE—Cartoon 367484
(LIF) MOVIE—Drama *2:00* ★★ 714858
"Lady in a Corner." (Made for TV; 1989) Loretta Young is the proud editor of a prestigious fashion magazine battling a takeover bid by a sleazy publishing magnate. David: Brian Keith. Susan: Lindsay Frost. Patrick: Christopher Neame. Bill: Bruce Davison.
(MTV) GRIND—Eric Nies 365026
(NIK) BEETLEJUICE—Cartoon 427213
(SC) NEWSPORT JOURNAL *1:30* 757939
(SHO) MOVIE—Drama *2:20* ★★★ 9161754
"Airport." Burt Lancaster, Dean Martin.
(TNT) MOVIE—Western *2:00* ★★ 359026
"The Texican." (1966) A Texas lawman is falsely accused of a crime, flees to Mexico and then returns to avenge his brother's death. Audie Murphy, Broderick Crawford, Diana Lorys, Luz Marquez, Antonia Casas, Molino Rojo.
(USA) CAESARS CHALLENGE—Game 803216
4:05 (TBS) FLINTSTONES—Cartoon 4934194
4:30 5 61 BATMAN (CC)—Cartoon 3858/986674
9 FAMILY FEUD—Game 7216
11 BONKERS (CC)—Cartoon 9484
13 KIDSONGS (CC)—Music 1674
Race-car driver Jimmy Vasser talks about staying safe while riding in a car or on a bicycle. Songs include "Drivin' My Life Away," "I Get Around," "The Wanderer."
20 FLINTSTONES—Cartoon 88945
21 BARNEY & FRIENDS (CC) 42113
25 SQUARE ONE TELEVISION 60533
30 GOLDEN GIRLS (CC)—Comedy 84200
31 VIDEO MUSIC BOX *1:00* 606213
49 SESAME STREET (CC) *1:00* 27378
50 CRAWSHAW WATERCOLOR STUDIO —Painting 228084
55 LAVERNE & SHIRLEY—Comedy 5858
British rock stars (Peter Noone, Eric Idle) propose to the girls to gain citizenship. Malcolm: Stephen Bishop. Ernestine: Katherine Luller.
(BET) RAP CITY—Music *2:00* 351804
(CNN) INSIDE POLITICS 701804
(DSC) EASY DOES IT 227295
(ESN) PUMPED! 461129
(FAM) THAT'S MY DOG—Game 363668
(HBO) MOVIE (CC)—Drama *2:15* ★★ 9767620
"City of Joy." Patrick Swayze, Om Puri.
(MAX) MOVIE—Science Fiction *1:30* ★★★
"Westworld." 853026
(MTV) MOST WANTED *1:30* 846736
(NIK) WILD & CRAZY KIDS—Game 305267
(USA) SCRABBLE—Game 729200
4:35 (TBS) CHARLES IN CHARGE (CC) 7749587
4:40 (TMC) MOVIE—Western *1:25* ★★★ 49483649
"The Rounders." Glenn Ford, Henry Fonda.
5 PM 2 7 NEWS *1:00*

(3) (8) NEWS
(4) LIVE AT FIVE *1:00* 3910
(5) MONTEL WILLIAMS—Discussion *1:00* 8620
Scheduled topic: racism.
(9) RICKI LAKE—Discussion *1:00* 3262
Scheduled topic: wanting to marry a virgin.
(11) CHARLES IN CHARGE (CC) 9823
Charles regrets becoming a newspaper advice columnist when he gets a letter that he suspects was written by Sarah.
(13) READING RAINBOW (CC)—Children 7939
A reading of "Through Moon and Stars and Night Skies" inspires a segment on family life.
(20) DENNIS THE MENACE—Cartoon 56858
(21) SESAME STREET (CC) *1:00* 13113
(25) CLUB CONNECT—Teenagers 43378
(30) MARRIED . . . WITH CHILDREN (CC) —Comedy 43465
(41) PRIMER IMPACTO—Magazine *1:00* 9200
Entre los segmentos: revistas de nuevas películas; historias enormes.
(47) ALTA TENSION *1:00* 6262
(50) BARNEY & FRIENDS (CC) 438587
(55) ODD COUPLE—Comedy 2397
Redecoration woes: it's a din of clashing tastes as Felix and Oscar refurnish the apartment. Bubba Smith of the Baltimore Colts appears as a football player. Felix: Tony Randall.
(61) BONKERS (CC)—Cartoon 252129
(A&E) POLICE STORY *1:00* 281465
(CNN) EARLYPRIME—Newsmagazine 173587
(DIS) KIDS INCORPORATED (CC) 842213
(DSC) HOMEWORKS 277262
(ESN) BURNT TOAST—Music Videos 737674
(FAM) PUNKY BREWSTER—Comedy 639113
(MSG) POOL *1:00* 64823
Seminfinal play in the Players Championship, taped March 20 in King of Prussia, Pa.
[Time approximate after baseball.]
(NIK) SALUTE YOUR SHORTS 275804
(USA) QUICKSILVER—Game 104705
5:05 (TBS) SAVED BY THE BELL (CC) 8884674
5:30 (3) (8) (55) NEWS
(11) HAPPY DAYS—Comedy 2656
A dog-tired Fonzie enters a dance marathon. Jill: Charlene Tilton. Bubba: Garry Epp.
(13) CAUCUS: NEW JERSEY 9026
(20) GARFIELD AND FRIENDS—Cartoon 27787
(25) FRENCH MIX MCM—Music 84113
(30) CHEERS (CC)—Comedy 75552
(31) NEWS CITY 79378
(49) CARMEN SANDIEGO (CC)—Children 7668
(50) GRILLING WITH CHEF GEORGE HIRSCH 228264
(61) FAMILY MATTERS (CC)—Comedy 804026
Steve (Jaleel White) is on a roll gambling to win Eddie money to fix the family car before Carl finds out. Pit Boss: Biff Yeager.
(AMC) MOVIE—Drama (BW) *1:25* ★★ 8469303
"Break of Hearts." Katharine Hepburn.
(CNN) SHOWBIZ TODAY—Magazine 725484
(DIS) MICKEY MOUSE CLUB (CC) 626200
(DSC) HOME MATTERS 925397
(ENC) MOVIE—Crime Drama *1:45* ★★★
"In the Line of Duty: The F.B.I. Murders." 59142303
(ESN) DREAM LEAGUE—Game 372281
(FAM) BLACK STALLION (CC)—Drama 347620
(NIK) LEGENDS OF THE HIDDEN TEMPLE —Game 923939
(NSP) 10th FRAME—Bowling 7872007
(SC) PENNANT CHASE—Baseball 255736
(USA) FREE 4 ALL—Game 710552
5:35 (TBS) SAVED BY THE BELL (CC) 9011129

EVENING

6 PM (2) (3) (4) (7) (8) (30) NEWS
(5) GOLDEN GIRLS (CC)—Comedy 1823
Sophia's curse on the man (Howard Duff) who jilted her gets a chance to work when his grandson weds Dorothy's goddaughter. Estelle Getty. Jenny: Tanya Louise.
(9) COSBY SHOW (CC)—Comedy 5281
Denise plays singles counselor when Vanessa wants to meet a cute guy (Garland Whitt) who wants to take her out.
(11) GROWING PAINS—Comedy 7649
Mike learns about relationships with women after he and Julie (Julie McCullough) are stranded with Chris at a cabin on Martha's Vineyard. Tawny: Charlie.
(13) (50) NEW JERSEY NEWS 6939/478787
(20) SONIC THE HEDGEHOG—Cartoon 96910
(21) MacNEIL, LEHRER (CC) *1:00* 80571
(25) JOURNAL—News 81026
(31) PIANETA DEI DINOSAURI *1:15* 8504281
(41) NOTICIAS
(47) NOTICIERO 9465
(49) THAT'S MY BOY—Comedy 7281
(55) JEOPARDY! (CC)—Game 3823
(61) FULL HOUSE (CC)—Comedy 801939
D.J., fed up with Stephanie, demands her own room—but Michelle won't room with Stephanie either. Lamaze Instructor: Nancy Valen. D.J.: Candace Cameron. Stephanie: Jodie Sweetin.
(A&E) ROCKFORD FILES (CC) *1:00* 249129
(CNN) NEWS—Shaw/Woodruff *1:00*
(CSP) NEWS FROM MOSCOW 74736
(DIS) TEEN ANGEL (CC)—Drama 623113
(DSC) PET CONNECTION 915910
(ESN) SPORTS ON TAP—Quiz 379194
(FAM) RIN TIN TIN K-9 COP (CC) 344533
(LIF) SUPERMARKET SWEEP—Game 357007
(MAX) MOVIE (CC)—Comedy-Drama *2:00* ★★★
"Nothing in Common." 974823
(MSG) MOTORCYCLE RACING *1:00* 40939
(MTV) LIP SERVICE—Game 448303
(NIK) LOONEY TUNES—Cartoon 913552
(NSP) NEWSPORT TONITE 7862620
(SC) BODY MOVES—Exercise 252649
(TNT) BUGS BUNNY—Cartoon *1:00* 129769

(USA) **TEENAGE MUTANT NINJA TURTLES (CC)—Cartoon** 717465
6:05 (TBS) **GROWING PAINS—Comedy** 9163823
(TMC) **MOVIE (CC)—Science Fiction** ***1:55*** ★★
"Solar Crisis." 55986228
6:15 (SHO) **MOVIE (CC)—Comedy-Drama** ***1:40*** ★★
"Indian Summer." 83089200
6:30 (2) (3) **CBS NEWS (CC)—Chung/Rather** 113/939
(4) (30) **NBC NEWS (CC)—Tom Brokaw** 281/69945
(5) **ROSEANNE (CC)—Comedy** 8303
Darlene (Sara Gilbert) is embarrassed when her mom leads a field trip to the supermarket on career day at school. Meryl: Yunoka Doyle. Tanya: Jenny Beck. Jack: Vic Polizos.
(7) (8) **ABC NEWS (CC)—Peter Jennings** 5741/8113
(9) **EMPTY NEST (CC)—Comedy** 6533
Charley's near-death experience leads him to join a cult; Patrick angers Carol when he gets a job with a lawyer (Robin Pearson Rose) and she doesn't. Sister Sasha: Margaret Reed.
(11) **GROWING PAINS—Comedy** 4129
Carol sneaks out of the house to go to a bar with a college guy (Matthew Perry), and then tells her parents a whopper. Tracey Gold.
(13) (49) (50) **NIGHTLY BUSINESS REPORT** 9561/8533/773179
Commentator: Lester Thurow.
(20) **JETSONS—Cartoon** 87262
(25) **EYE ON DANCE** 72378
(41) **NOTICIERO UNIVISION** 2571
(47) **NOTICIERO TELEMUNDO** 6945
(55) **WHEEL OF FORTUNE (CC)—Game** 8213
(61) **LOVE CONNECTION** 885991
(BET) **SCREEN SCENE—Magazine** 241533
(CSP) **VIEWER CALL-IN** ***1:30*** 736939
(DIS) **EERIE, INDIANA (CC)—Fantasy** 614465
(DSC) **THOSE INCREDIBLE ANIMALS** 906262
(ESN) **SPORTSCENTER** ***1:00*** 784378
(FAM) **NEW LASSIE (CC)—Drama** 368113
(LIF) **SHOP 'TIL YOU DROP—Game** 444587
(MTV) **BEST OF THE BEACH** 366755
(NIK) **LOONEY TUNES—Cartoon** 904804
(NSP) **NEWSPORT TONITE** 7886200
(SC) **HORSE RACING FROM BELMONT** 349129
(TNN) **CLUB DANCE** ***1:00*** 212262
(USA) **TEENAGE MUTANT NINJA TURTLES (CC)—Cartoon** 804945
6:35 (TBS) **ANDY GRIFFITH—Comedy** (BW) 7374945
6:45 (HBO) **MOVIE (CC)—Adventure** ***2:15*** ★★★
"The Living Daylights." 99665910
7 PM (2) **HARD COPY (CC)—Newsmagazine** 9571
(3) **INSIDE EDITION (CC)** 3397
Scheduled topic: car theft. (Repeat)
(4) **COPS (CC)** 1939
In Houston, sheriff's deputy Michael Sieck helps a shooting victim and responds to a man-with-a-gun call.

Thursday GUIDELINES

☐ An amusing repeat of **The Simpsons** could be titled " 'Sliver' Comes to Springfield." Bart gains access to the Burns mansion and learns the tycoon is playing candid camera with the inhabitants of every house in town. —8 PM (5) (61)

☐ On an involving two-hour **Matlock** from 1993, Cliff tries to handle a case on his own and ends up romantically involved with his client, who's linked to the murder of a plastic surgeon. —8 PM (7) (8)

☐ With cybernetic tongue in cheek, **RoboCop** lampoons the advertising industry in an episode that finds him dueling with a cartoon super hero who can make youngsters do anything. —8 PM (9)

☐ The unconventional Dan Cortese (of the short-lived *Traps*) guests on a quirky **Seinfeld** repeat as an adrenaline junkie who's admired by Elaine. —9 PM (4) (30)

☐ Mismatched police partners Paul and Wade (Giancarlo Esposito, Ron Eldard) of the **Bakersfield P.D.** are back on the beat as the critically acclaimed cop comedy returns for a summer run. —9:30 PM (5) (61)

☐ Unreasonable jurors grapple with reasonable doubts on a riveting **Picket Fences** repeat, in which James Earl Jones guest stars as a high-profile attorney who defends a cop killer. —10 PM (2) (3)

☐ Ever wonder if complimenting a coworker can be misconstrued? Tonight's entire edition of **Primetime Live** is devoted to studying sexual harassment in the workplace and addresses what constitutes harassment. —10 PM (7) (8)

Thursday Evening

	6:00	6:30	7:00	7:30	8:00	8:30
					Prime Time	
2	News	CBS News	Hard Copy	Entmt. Tonight	Heat of the Night	
3	News	CBS News	Inside Edition	Entmt. Tonight	Heat of the Night	
4	News	NBC News	Cops	Love Connection	Mad About You	Wings
5	Golden Girls	Roseanne	Rescue 911	Current Affair	Simpsons	Sinbad
7	News	ABC News	Jeopardy!	Wheel of Fortune	Matlock	
8	News	ABC News	Jeopardy!	Wheel of Fortune	Matlock	
9	Cosby Show	Empty Nest	Married...	Married...	RoboCop	
11	Growing Pains	Growing Pains	Family Matters	Different World	**Movie:** *The Verdict*	
13	N.J. News	Business Report	MacNeil, Lehrer		Adam Smith	Rights & Wrongs
20	Sonic Hedgehog	Jetsons	Home Shopping Network			
21	MacNeil, Lehrer		ITN World News	Face-Off	Motorweek	This Old House
25	Journal	Eye on Dance	Le Journal	Education	Asia Now	Entel Kitchen
30	News	NBC News	Current Affair	Hard Copy	Mad About You	Wings
31	Pianeta Dei Dinosauri		Dintorni (7:15)	News from Italy	I'll Fly Away	
41	Noticias	Noticiero	Dos mujeres...		Clarisa	
47	Noticiero	Noticiero	Tres destinos		Ocurrió asi de noche	
49	That's My Boy	Business Report	MacNeil, Lehrer		Scientific American Frontiers	
50	N.J. News	Business Report	N.J. News	New Jersey Live!	Motorweek	Discover N.J.
55	Jeopardy!	Wheel of Fortune	Oprah Winfrey		**Movie:** *Get Back*	
61	Full House	Love Connection	Roseanne	Murphy Brown	Simpsons	Sinbad
			CABLE-TV CHANNELS			
A&E	Rockford Files		In Search Of...		Biography	
BET	Rap City (4:30)	Screen Scene	Sanford	What's Hap'ning...	What's Hap'ning!!	ComicView
CNN	News		Moneyline	Crossfire	News	
DSC	Pet Connection	Incred. Animals	Beyond 2000		Strange Powers	Pirates
ESN	Sports on Tap	SportsCenter		Speedweek	Thursday Night Thunder	
FAM	Rin Tin Tin K-9	New Lassie	Waltons		Young Riders	
LIF	Supermarket	Shop 'til Drop	China Beach		Unsolved Mysteries	
MSG	Motorcycle Racing		Baseball: Angels at Yankees (7:05)			
MTV	Lip Service	Best of the Beach	Videos		Prime Time	
NIK	Looney Tunes	Looney Tunes	Doug	Muppet Show	Dream/Jeannie	Dream/Jeannie
TBS	G. Pains (6:05)	Andy (6:35)	Hillbillies (7:05)	Sanford (7:35)	**Movie:** *The Man with the Golden Gun* (8:05)	
TNN	VideoPM (3:00)	Club Dance		Country News	Barbara Mandrell	
TNT	Bugs Bunny		Kung Fu		Kung Fu	
USA	Ninja Turtles	Ninja Turtles	Wings	Wings	Murder, She Wrote	
			PREMIUM CHANNELS			
AMC	**Movie:** *Break of Hearts* (5:30)		**Movie:** *Heller in Pink Tights*			
BRV	**Movie:** *Turtle Diary*				South Bank	
DIS	Teen Angel	Eerie, Indiana	**Movie:** *Prehysteria*			Flintstones
ENC	**Movie:** *In the Line of Duty: The F.B.I. Murders* (5:30)		**Movie:** *The Bedford Incident* (7:15)			
HBO	**Movie** (4:30)	**Movie:** *The Living Daylights* (6:45)				
MAX	**Movie:** *Nothing in Common*				**Movie:** *Fire in the Sky*	
NSP	NSP Tonite	NSP Tonite	NSP Tonite	Athlete	Auto Racing Preview	
SC	Body Moves	Horse Racing	Surfing: Bud Pro Tour Competition		Auto Racing Preview	
SHO	**Movie:** *Indian Summer* (6:15)				**Movie:** *Body Chemistry II*	
TMC	**Movie:** *Solar Crisis* (6:05)				**Movie:** *Nickel & Dime*	

Prime Time

July 7, 1994

	9:00	9:30	10:00	10:30	11:00	11:30
2	Connie Chung		Picket Fences		News	David (11:35)
3	Connie Chung		Picket Fences		News	David (11:35)
4	Seinfeld	Frasier	Dateline NBC		News	Jay Leno (11:35)
5	In Living Color	Bakersfield, P.D.	News		M*A*S*H	All in the Family
7	Matlock (Cont.)		Primetime Live		News	Nightline (11:35)
8	Matlock (Cont.)		Primetime Live		News	Nightline (11:35)
9	Renegade		News		Highway Patrol	Premier Story
11	**Movie** (Cont.)		News		Cheers	Murphy Brown
13	Mystery!		Nova		Charlie Rose	
20	Heat of the Night		News	Designing Women	E! News Daily	Comm. Prog.
21	International Dispatch		Nova		...Being Served?	ITN World News
25	Korean News and Culture		National Arts	Poitel News	African Sun	Dennis Wholey
30	Seinfeld	Frasier	Dateline NBC		News	Jay Leno (11:35)
31	All Creatures		Robert Frost	News City	Business News	Korean News
41	**Pelicula:** *Cándido de dia . . . Pérez de noche*				Noticias	Not'o (11:35)
47	**Pelicula:** *Terror en los barrios*				Noticiero	Comercial
49	Mystery!		Class of the 20th Century		Charlie Rose	
50	Trailside	This Old House	Van Der Valk		N.J. News	Waiting for God
55	**Movie** (Cont.)		News	Star Trek: The Next Generation		**Movie**
61	In Living Color	Bakersfield, P.D.	News	Murphy Brown	M*A*S*H	Star Trek...

CABLE-TV CHANNELS

A&E	Sinatra in Japan			House on the Waterfall	Legends of the American West	
BET	Video Soul				Uptown Comedy	Screen Scene
CNN	Larry King Live		News		Sports	Moneyline
DSC	Movie Magic	Machines	Beyond 2000		Strange Powers	Pirates
ESN	Thursday Night Thunder (Cont.)		Motoworld	Baseball Tonight	SportsCenter	
FAM	Rescue 911		700 Club		Bonanza	
LIF	**Movie:** *Love and Betrayal*				Unsolved Mysteries	
MSG	Baseball (Cont.)				Sportsdesk; U.S. Olympic Festival: Taped in St. Louis (11:15)	
MTV	Prime (Cont.)		Real World	Real World	Beavis/Butt-head	Beavis/Butt-head
NIK	Dream/Jeannie	Dream/Jeannie	Dream/Jeannie	Dream/Jeannie	Mary Tyler Moore	Dick Van Dyke
TBS	**Movie** (Cont.)			**Movie:** *On Her Majesty's Secret Service* (10:50)		
TNN	Music City Tonight			Club Dance		Country News
TNT	**Movie:** *Some Like It Hot*					**Movie** (11:50)
USA	**Movie:** *Sea of Love*					Wings

PREMIUM CHANNELS

AMC	**Movie:** *Sylvia Scarlett*				**Movie:** *Break of Hearts*	
BRV	**Movie:** *Summer and Smoke*				**Movie:** *Three Men in a Boat*	
DIS	**Movie:** *Mr. Hobbs Takes a Vacation*				**Movie:** *Show Boat*	
ENC	**Movie:** *The Goodbye Girl*				**Movie:** *The Honeymoon Machine*	
HBO	**Movie:** *Zero Tolerance*			Loco Slam	Carlos Mencia	Def Comedy Jam
MAX	**Movie** (Cont.)		**Movie:** *Watch It*			**Movie** (11:45)
NSP	NSP Talk				NSP Journal	Horse Racing
SC	Aerobatics; Pennant (9:15)	Mets (9:45)	Baseball: Mets at Dodgers			
SHO	**Movie** (Cont.)	**Movie:** *The Public Eye*			Making (11:10)	**Movie**
TMC	**Movie** (Cont.)	**Movie:** *Honeymoon in Vegas* (9:40)			**Movie:** *Sketch Artist* (11:20)	

5 RESCUE 911 (CC) 6649
Two Colorado boys fall through the ice on a frozen lake; a gunshot victim is treated at the Elvis Presley Memorial Trauma Center.
7 8 JEOPARDY! (CC)—Game 7945/5587
9 MARRIED . . . WITH CHILDREN (CC) 4991
To raise money for concert tickets, Bud sells Al as a camping guide, and Kelly fleeces Peggy's pals at poker. Fern: Lana Schwab. Victor: Aeryk Egan. Joey: Michael Faustino.
11 FAMILY MATTERS (CC)—Comedy 2587
Steve (Jaleel White) is on a roll gambling to win Eddie money to fix the family car before Carl finds out. Pit Boss: Biff Yeager. Mom: Georgie Paul. Eddie: Darius McCrary.
13 49 MacNEIL, LEHRER (CC) *1:00* 81533/85303
20 HOME SHOPPING NETWORK *2:00* 83674
21 ITN WORLD NEWS 14842
25 LE JOURNAL: FRENCH NEWS 56842
30 CURRENT AFFAIR (CC) 36129
41 DOS MUJERES, UN CAMINO *1:00* 65571
Telenovela con Erik Estrada.
47 TRES DESTINOS—Novela *1:00* 27397
50 NEW JERSEY NEWS 345823
55 OPRAH WINFREY (CC) *1:00* 43303
Scheduled topic: good deeds.
61 ROSEANNE (CC)—Comedy 169465
Roseanne strains to treat her 17-year-old boss (Peter Smith) with respect so she can have weekends off to be with her family. Andrew: Christian Jacobs. Tina: Sonia Curtis.
A&E IN SEARCH OF . . . *1:00* 533465
AMC MOVIE—Comedy-Drama *1:45* ★★★
"Heller in Pink Tights." 5754179
BET SANFORD—Comedy 525007
CNB YOUR PORTFOLIO—Finance 95610
CNN MONEYLINE 809133
DIS MOVIE (CC)—Fantasy *1:25* ★ 5496026
"Prehysteria." Brett Cullen, Colleen Morris.
DSC BEYOND 2000—Magazine *1:00* 548397
Segments on oil-spill cleanup; remote-control vacuums; radioactivity sensors; analyzing sweat for traces of alcohol.
FAM WALTONS—Drama *1:00* 984200
LIF CHINA BEACH (CC) *1:00* 679754
MSG SPORTSDESK 2153113
MTV VIDEOS *1:00* 982842
NIK DOUG—Cartoon 295668
NSP NEWSPORT TONITE 4135281
SC SURFING *1:00* 876378
Bud Pro Tour competition, taped June 4 in Oceanside, Cal.
TNT KUNG FU—Drama *1:00* 432823

If you spot an inaccurate listing in TV GUIDE, please mark the problem and mail the entire page to: **Accuracy, TV GUIDE, 1851 Charter Lane, Lancaster, PA 17601-5804.** It may help us prevent future inaccuracies.

USA WINGS (CC)—Comedy 504561
VH1 FT—FASHION TELEVISION 167007
A look at the fashions of Karl Lagerfeld.

7:05 MSG BASEBALL *3:55* 96533674
California at New York, taped earlier today.
TBS BEVERLY HILLBILLIES (CC) 7026113

7:15 31 MONDIALE E DINTORNI 16149642
ENC MOVIE—Thriller BW *1:50* ★★★
"The Bedford Incident." 27511910

7:30 2 3 ENTERTAINMENT TONIGHT (CC)—Magazine 397/823
4 LOVE CONNECTION 465
5 CURRENT AFFAIR (CC) 4587
7 8 WHEEL OF FORTUNE (CC) 6755/4397
9 MARRIED . . . WITH CHILDREN (CC) 8945
Al goes the distance to conceal his racetrack winnings from Peg. Ed O'Neill, Katey Sagal. Customer: Teri Weigel.
11 DIFFERENT WORLD (CC)—Comedy 7723
Whitley plunges into the political campaign of an attractive Hillman alum (Joe Morton); a burger chain buys the Pit's lease. Mr. Gaines: Lou Myers. Whitley: Jasmine Guy.
21 FACE-OFF—Discussion 43842
25 ISSUES IN EDUCATION 61262
30 HARD COPY (CC)—Newsmagazine 65129
31 NEWS FROM ITALY—In Italian 89755
50 NEW JERSEY LIVE! 878543
61 MURPHY BROWN (CC)—Comedy 987303
Murphy is "Most Likely to Be Embarrassed" when her high-school journalism teacher (William Schallert) opens a broadcasting school named after her. Scottish Man: James Walch.
BET WHAT'S HAPPENING NOW!! 343945
CNB MONEY TONIGHT—Magazine 38910
CNN CROSSFIRE—Kinsley/Sununu 702533
ESN SPEEDWEEK—Motor Sports 462858
NIK MUPPET SHOW—Children 677736
NSP ATHLETE—Magazine 7882484
TNN COUNTRY NEWS—Magazine 820031
Joe Diffie is featured.
USA WINGS (CC)—Comedy 800129
VH1 TODAY'S TOP 5 985945

7:35 TBS SANFORD AND SON—Comedy 5581281

8 PM 2 3 IN THE HEAT OF THE NIGHT (CC)—Crime Drama *1:00* 4113/8939
Sparta's former madam returns to town with a phone-sex business, but one of her operators dies while conducting business in person. Gillespie: Carroll O'Connor. Forbes: Carl Weathers. Bubba: Alan Autry. (Repeat)

Guest Cast

Maybelle Chesboro . . . . . Elizabeth Ashley
Drew Ward . . . . . Sam Anderson
Lindy . . . . . Polly LaPorte
Jessica . . . . . Melissa Young
Holly Colmer . . . . . Wallace Merck

[New day and time.]
4 30 MAD ABOUT YOU (CC) 3587/49649
A fight over time together drives Paul and Jamie (Helen Hunt) apart, but luck—or fate—

brings them to the same place at the same time, and it's not the first time. Lisa: Anne Ramsay. Ira: John Pankow. Ursula: Lisa Kudrow. Jim: Ralph Bruneau. (Repeat)

5 61 SIMPSONS (CC) 5397/178113
Bart wins an audition to be Mr. Burns' heir, and moves in after sampling the luxuries of the Burns mansion, prompting Homer and Marge to hire a deprogrammer to get him back. Voices: Harry Shearer. (Repeat)

7 8 MATLOCK (CC) *2:00* 69277/69259
A moonlighting Cliff (Daniel Roebuck) takes on a medical-malpractice suit and becomes involved with a love-struck client (Arlene Golonka)—and the plastic surgeon she's later accused of murdering. (Repeat)

Guest Cast

Melanie Kerns ..... Susan Walters
Greenwood ..... Josh Taylor
Bill Parker ..... John Allen Nelson
Dr. Levinson ..... John de Lancie

9 ROBOCOP—Science Fiction *1:00* 58281
A greedy marketing executive (Barry Flatman) uses OCP's superhero mascot Commander Cash to push a mind-controlling breakfast cereal. Cash: Roddy Piper. Brittany: Lisa Howard. Madigan: Yvette Nipar.

11 MOVIE—Drama *2:00* ★★★★ 54465
"The Verdict." (1982) Paul Newman is brilliant as an alcoholic lawyer who's handed a case that could salvage his career. James Mason, Jack Warden, Charlotte Rampling. Hoyle: Milo O'Shea. Kaitlin: Lindsay Crouse.

13 ADAM SMITH—Economics 6823

21 50 MOTORWEEK (CC) 90262/354571

25 ASIA NOW/JAPAN BUSINESS WATCH—Report 32262

31 I'LL FLY AWAY (CC)—Drama *1:00* 25587

41 CLARISA—Novela *1:00* 41991

47 OCURRIO ASI DE NOCHE *1:00* 69295

49 SCIENTIFIC AMERICAN FRONTIERS (CC) *1:00* 98823

55 MOVIE—Documentary *2:00* ★★ 67939
"Get Back." (1992) Highlights of Paul McCartney's 1990 world tour are interspersed with archival footage of historic events. Songs include "Band on the Run," "Fool on the Hill," "Sgt. Pepper's Lonely Hearts Club Band."

A&E BIOGRAPHY *1:00* 542113
A profile of Bob Hope, born in 1903 in London, encompasses vaudeville, the New York stage, radio and movies (including the "Road" films), TV specials and USO tours.

BET WHAT'S HAPPENING!!—Comedy 534755

CNB POZNER/DONAHUE 98858
Scheduled: Sid Wolfe (Public Citizen's Health Research Group); author Tom Brune.

CNN NEWS (CC)—Rook/Soles *1:00*

DSC WORLD OF STRANGE POWERS 379674
An investigation into reports of ghosts and haunted houses.

ESN THURSDAY NIGHT THUNDER—Auto Racing *2:00* 999007
USAC midget-car action in Indianapolis. (Live)

FAM YOUNG RIDERS (CC) *1:00* 960620

LIF UNSOLVED MYSTERIES *1:00* 973194

MAX MOVIE (CC)—Science Fiction *1:50* ★★
"Fire in the Sky." 9296281

MTV PRIME TIME *2:00* 979378

NIK I DREAM OF JEANNIE—Comedy 377216

NSP SC AUTO RACING PREVIEW *1:00* 9513194/885026
A look at the NASCAR Slick 50 300, to be held July 10 in Loudon, N.H.

SHO MOVIE—Thriller *1:25* ★ 2701755
"Body Chemistry II: The Voice of a Stranger." Gregory Harrison, Lisa Pescia.

TMC MOVIE—Comedy *1:40* ★ 8869484
"Nickel & Dime." C. Thomas Howell.

TNN BARBARA MANDRELL *1:00* 425533
A 1981 show with Mickey Gilley and Teddy Pendergrass. Music: "Is It Still Good to Ya?"

TNT KUNG FU—Drama *1:00* 441571

USA MURDER, SHE WROTE (CC)—Mystery *1:00* 182755

VH1 HISTORY OF MEAT LOAF *2:00* 412194

8:05 **TBS MOVIE—Adventure** *2:45* ★★★ 23092755
"The Man with the Golden Gun." (British; 1974) James Bond (Roger Moore) finds action

in the exotic Far East, where an international assassin plots to monopolize solar energy power. Christopher Lee, Britt Ekland, Maud Adams. Nick Nack: Herve Villechaize.

8:30 4 30 **WINGS (CC)** 9194/51484
Tales of off-season jobs past, when Joe piloted for a celebrity, Antonio dealt with death and Helen danced—in front of Roy's drunken lodge brothers. Wexler: Dan Castellaneta. Bobby: Christopher Curry. Helen: Crystal Bernard. Antonio: Tony Shalhoub. (Repeat) [Postponed from an earlier date.]

5 61 **SINBAD (CC)—Comedy** 4804/157620
David substitutes for the host of a kids science show, and his formula for wackiness is a hit with the producer. Jackie: Roxanne Beckford. Roland: Lewis Dix. David: Sinbad. Little John: Willie Norwood. Zana: Erin Davis. (Repeat)

13 **RIGHTS & WRONGS** 8658

21 **THIS OLD HOUSE (CC)** 19397

25 **ENTEL KITCHEN** 51397

50 **DISCOVER NEW JERSEY** 340378

BET **COMICVIEW** 513262

CNB **EQUAL TIME—Discussion** 45115

DIS **FLINTSTONES JOGGING FEVER** 986194
Fred Flintstone prepares to run a marathon.

DSC **PIRATES—Documentary** 285281
Chronicling the history of Viking pirates from the late 700s to 1100 and their plundering of European settlements.

NIK **I DREAM OF JEANNIE—Comedy** 283823

9 PM 2 3 **CONNIE CHUNG (CC)** *1:00* 1649/4303

4 30 **SEINFELD (CC)** 2262/95804
Both Kramer and Elaine think they've encountered Jerry's new girlfriend (Jami Gertz) somewhere before; George connects with Elaine's new boyfriend (Dan Cortese). (Repeat)

5 61 **IN LIVING COLOR (CC)** 84194/782465
Ace and Main Man fail to recognize Kareem Abdul-Jabbar; the B.S. Brothers try to rope Patrick Ewing into a bogus shoe endorsement. Also appearing: the NBA's Tim Hardaway, Vlade Divac and James Worthy and sports interviewer Roy Firestone. (Repeat)

9 **RENEGADE—Crime Drama** *1:00* 41945
When Reno returns home on the first anniversary of Val's death, the brother of her killer offers a deal that could clear Reno's name. Adams: Geoffrey Blake. Helen: Lisa Darr. Dixon: Stephen J. Cannell.

13 **MYSTERY! (CC)** *1:00* 83945
Roy Marsden stars in a two-part adaptation of P. D. James' "Unnatural Causes." Part 1 finds the detective enmeshed in a seemingly cut and dried murder case involving a mutilated body. Digby: Simon Chandler.

BEST DEAL

Subscribe Today!

Choose the BEST OFFER BELOW!

Name _____
(please print) 17104A7*B6

Address _____

City _____ State _____ Zip _____

CHOOSE ONE:

☐ **52 ISSUES of TV Guide** for 4 monthly installments of $9.99 each.

☐ **30 ISSUES of TV Guide** for 4 monthly installments of $5.99 each.

☐ **Payment enclosed**

☐ **Bill me in 4 installments**

MAIL TO: TV GUIDE
PO BOX 400
RADNOR, PA 19088-0400

When term is not indicated shorter term will be served. Your first issue will be mailed within 3–5 weeks.

TV GUIDE

TO PLACE AN ORDER BY PHONE ONLY DIAL **1 800-843-8161**

COLUMBIA HOUSE

MUSIC GUIDE

MORE OF TODAY'S BEST MUSIC

8 CDs OR 12 CASSETTES FOR 1¢

R. Kelly—12-Play. *Your Body's Callin'; It Seems Like Your Ready;* plus many others. (Jive) **469•676**

Ace Of Base—The Sign. Title song plus chart topper *All That She Wants;* etc. (Arista) **468•108**

John Michael Montgomery—Kickin' It Up. *Full-Time Love;* many more. (Atlantic) **473•157**

Soundgarden—Superunknown. *Spoonman; My Wave;* etc. (A&M) **475•186**

Frank Sinatra—Duets. *New York, New York* (Tony Bennett); & other favorites. (Capitol) **471•615**

PLUS A SPECIAL DOUBLE BONUS OFFER!

See Details Inside!

lton—The One
cut plus *Lean On Me;*
umbia) **470•005**

Toni Braxton. *Breathe Again; Love Affair; Another Sad Love Song;* etc. (LaFace) **464•362**

Tevin Campbell—I'm Ready. Title cut plus *Don't Say Goodbye Girl;* etc. (Qwest) **468•744**

Enya—Watermark (Reprise) **431•403**

U2—Achtung Baby (Island) **431•213**

The Very Best Of The Platters (Mercury) **430•611**

Bryan Adams—Waking Up The Neighbours (A&M) **429•779**

Red Hot Chili Peppers—Blood Sugar Sex Magik (Warner Bros.) E **428•367**

Soundgarden—Badmotorfinger (A&M) **428•250**

Ozzy Osbourne—No More Tears (Epic/Associated) **428•128**

Spin Doctors—Pocket Full Of Kryptonite (Epic/Assoc.) **428•482**

The 3 Tenors—In Concert: Carreras/Domingo/Pavarotti (London) **423•418**

Bonnie Raitt—Luck Of The Draw (Capitol) **423•186**

"Grease"—Orig. Sndtrk (Polydor) **424•721**

"Phantom Of The Opera"—Highlights (Orig. London Cast) (Polydor) **424•333**

George Thorogood And The Destroyers—The Baddest Of The Bad (Hits) (EMI) **444•505**

TAKE ANY 8 CDs OR 12 CASSETTES FOR 1¢

PLUS A SPECIAL DOUBLE BONUS OFFER!

HERE'S HOW TO GET 8 CDs FOR 1¢...

■ **Just fill in and mail the coupon** together with check or money order for $1.86 (that's 1¢ for your first 8 CDs, plus $1.85 shipping and handling).

■ **Special "No Time Limit" Membership Plan.** In exchange for your first 8 CDs for 1¢, you agree to buy six selections at regular Club prices (currently $12.98 to $16.98), *and you may take as long as you wish to buy them!* That's right!—there's no time limit in which to buy your six selections—and you're free to cancel your membership at any time after doing so. (A shipping and handling charge is added to each shipment.)

■ **Free Music Magazine** sent every four weeks (up to 13 times a year), describing the Regular Selection for your listening interest, plus hundreds of alternates. And Special Selection mailings up to six times a year (total of up to 19 buying opportunities).

■ **Buy only what you want!** If you want the Regular or Special Selection, do nothing—it will be sent automatically. If you'd prefer an alternate selection, or none at all, just mail the response card always provided by the date specified.

■ **You always have 10 days to decide;** if not, you may return the Selection at our expense.

■ **More Benefits, More Savings.** Beginning with your very first magazine you'll save money on your favorite music. And after you fulfill your membership obligation, you'll enjoy our new "Buy More, Pay Less" bonus plan. You may get a single CD for half price, $5.99, or even $3.99 with every CD or cassette you buy at regular Club price (shipping and handling additional).

■ **10-Day Risk-Free Trial.** We'll send details of the Club's operation with your introductory package. If not satisfied, return everything within 10 days for a full refund and there is no further obligation. So you risk absolutely nothing by mailing the coupon today!

■ **Double Bonus Offer.** You may take one more CD now at the super-low price of $6.95—and you are then entitled to take *2 more CDs as a double bonus!* To get *your* discounted CD *and* 2 Bonus CDs, just enclose an additional $6.95 now (shipping and handling on all 3 CDs will be billed)—and you'll receive them with your 8 introductory CDs—***a total of 11 CDs in all!***

HOW TO GET 12 CASSETTES FOR 1¢...

■ **Just write** in the numbers of the 12 cassettes you want and mail the coupon, together with check or money order for $1.50 (that's 1¢ for your 12 cassettes, plus $1.49 enrollment charge).

■ **Under our special "No Time Limit" membership plan,** you agree to buy eight selections at regular Club prices (currently $7.98 to $10.98)—*and you may take as long as you wish to buy them!* What's more, you're free to cancel membership at any time after buying your eight selections. (A shipping and handling charge will be added to each shipment.)

■ **Buy one-get one free Bonus Plan.** If you continue membership after fulfilling your obligation, you'll be eligible for our generous bonus plan. It lets you get one cassette free for every one you buy at regular Club price (shipping and handling will be added). Otherwise, the Club operates in the same manner as described at the left.

■ **Double Bonus Offer.** You may choose your first selection now for only $3.98—and you are then entitled to take *2 more as a double bonus!* What's more, your membership obligation is immediately reduced—you then need buy only 7 more (instead of 8) during membership. To get *your* discounted first selection *and* 2 Bonus Cassettes, just enclose an additiional $3.98 now (shipping and handling on all 3 will be billed)—and you'll receive them with your 12 introductory Cassettes—***a total of 15 in all!***

■ **If the Application is missing, write to:** Columbia House, 1400 North Fruitridge Avenue, Terre Haute, Indiana 47811-1130.

COLUMBIA HOUSE Entertaining America... One Person at a Time.®

© 1994, The Columbia House Company

Classic Rock

Elton John—Greatest Hits (Polydor) **471•011**

The Everly Brothers—Walk Right Back (Warner Bros.) **465•732/395•731**

Jimi Hendrix—The Ultimate Experience (MCA) **458•034**

The Allman Brothers Band—A Decade Of Hits 1969-79 (Polydor) **430•439**

Fleetwood Mac—Grt. Hits (Warner Bros.) **375•782**

Rod Stewart—Sing It Again Rod (Mercury) **423•822**

The Very Best Of The Righteous Brothers—Unchained Melody (Verve) **423•772**

The Moody Blues—Grt. Hits (Polydor) **423•756**

Eric Clapton—Time Pieces (Polydor) **423•467**

John Lennon Collection (Capitol) **405•308**

Lynyrd Skynyrd—Skynyrd's Innyrds/Their Grt. Hits (MCA) **381•129**

Grateful Dead–Skeletons From The Closet (Warner Bros.) **378•406**

Roy Orbison—The All-Time Hits, Vols. 1 & 2 (CSP) **377•945**

James Brown—CD Of JB (Polydor) **425•025**

Journey's Greatest Hits (Columbia) **375•279**

Steppenwolf—16 Grt. Hits (MCA) **372•425**

Marvin Gaye's Grt. Hits (Motown) **367•565**

Elton John—Goodbye Yellow Brick Road (Polydor) **471•060**

Styx—Classics, Vol. 15 (A&M) **364•448**

Best Of The Doors (Elektra) **357•616/397•612**

The Who—Who's Next (MCA) **357•277**

Van Morrison—Moondance (Warner Bros.) **349•803**

The Beach Boys–Made In The U.S.A. (Capitol) **346•445**

Bad Company—10 From 6 (Atlantic) **341•313**

Carpenters—The Singles 1969-73 (A&M) **236•885**

Anthology Of Bread (Elektra) **337•972**

The Best Of Kansas ® (CBS Assoc.) **327•742**

Eagles Grt. Hits, Vol. 2 (Asylum) **317•768**

The Best Of Three Dog Night (MCA) **315•598**

The Best Of Blondie (Chrysalis) **311•811**

Creedence Clearwater Revival—Chronicle–20 Grt. Hits (Fantasy) **308•049**

Electric Light Orch.—ELO's Greatest Hits (Jet) **300•095**

Seals & Crofts' Grt. Hits (Warner Bros.) **291•849**

America's Grt. Hits (Warner Bros.) **291•385**

Supertramp—Breakfast In America (A&M) **291•021**

The Steve Miller Band—Grt. Hits 1974-78 (Capitol) **290•171**

Eagles—Grt. Hits, 1971-75 (Asylum) **287•003**

Eagles—Hotel California (Asylum) **286•948**

Meat Loaf—Bat Out Of Hell (Epic) **279•133**

Hancock/Shorter/Carter/Williams/Roney—A Tribute To Miles Davis (Qwest) **476•382**

Richard Marx—Paid Vacation (Capitol) **474•973**

"One Life To Live": The Best Of Love—Orig. Sndtrk. (SBK) **474•502**

George Gershwin (Elektra/Nonesuch) **473•348**

Tori Amos—Under The Pink (Atlantic) **473•207**

The Beavis & Butt-head Experience Featuring Nirvana, Aerosmith, etc. (Geffen) **472•852**

Elton John—Duets (MCA) **472•845**

Guns N' Roses—The Spaghetti Incident? (Geffen) E **472•837**

Domino (Ral/DefJam/Chaos/Columbia) E **472•225**

US3—Hand On The Torch (Blue Note) **471•342**

Shaquille O'Neal—Shaq Diesel (Jive) **470•427**

Zapp & Roger—All The Greatest Hits (Reprise) **470•344**

Nine Inch Nails—The Downward Spiral (TVT/Interscope) E **476•739**

Beck—Mellow Gold (DGC) E **476•721**

Xscape—Hummin Comin At Cha' (So So Def/Columbia) **469•981**

10,000 Maniacs—MTV Unplugged (Elektra) **469•775**

Pantera—Far Beyond Driven (eastwest) E **468•926**

Mint Condition—From The Mint Factory (Perspective/A&M) **467•894**

James—Laid (Mercury) **467•761**

Tony Bennett—Steppin' Out (Columbia) **467•431**

Nirvana—In Utero (DGC) **467•159**

Snoop Doggy Dogg—Doggystyle (Interscope/Death Row) E **465•955**

Tom Petty & The Heartbreakers

Greatest Hits. The hit songs that span the career of a Rock Legend. *American Girl; You Got Lucky; Breakdown; The Waiting; Don't Come Around Here No More;* and many more. (MCA) **474•411**

Into The Great Wide Open. Title cut; *Learning To Fly; Out In The Cold;* and more. (MCA) **429•795**

Full Moon Fever. *I Won't Back Down; Free Fallin'; A Face In The Crowd;* etc. (MCA) **382•184**

Damn The Torpedos. *Even The Losers; Don't Do Me Like That;* more. (MCA) **324•442**

Najee—Just An Illusion (EMI) **442•251**

Kiss—Alive III (Mercury) **459•636**

Dr. Dre—The Chronic (Death Row/Interscope) E **461•970**

Deep Forest (550 Music/Epic) **459•479**

Gloria Estefan—Mi Tierra (Epic) **458•497**

"Sleepless In Seattle"—Orig. Sndtrk. (Epic Soundtrax) **458•430**

ABBA—Gold-Greatest Hits (Polydor) **458•406**

Aerosmith—Get A Grip (Geffen) **458•075**

Aaron Neville—The Grand Tour (A&M) **457•200**

Sting–Ten Summoner's Tales (A&M) **454•561**

Stone Temple Pilots—Core (Atlantic) **453•043**

Various Artists—Heavy Classix (Angel) **477•059**

Tito Puente—Tito Puente's Golden Latin (Tropi Jazz/RMM) **476•655**

Green Day—Dookie (Reprise) **476•549**

Fama—En Grande (Sony Discos) **476•523**

Morrissey—Vauxhall & I (Sire/Reprise) **476•34**

David Lee Roth—Your Filthy Little Mouth (Reprise) **476•**

Bob James—Restl (Warner Bros.) **47**

E Contains explicit lyrics which may be objectionable to some members.

Hammer—The Funky Headhunter. Title song & *Don't Stop;* etc. (Giant/Reprise) **474•262**

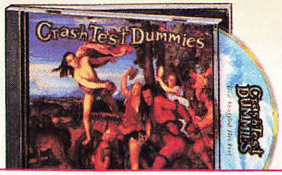

Crash Test Dummies—God Shuffled His Feet. *Mmm Mmm Mmm Mmm;* etc. (Arista) **470•476**

Michael Bo Thing. Title others. (Co

CES, MORE MUSIC!

Fourplay—Between The Sheets (Warner Bros.) **464•578**

Luis Miguel—Aries (WEA Latina) **464•016**

Robin S—Show Me Love (Big Beat/Atlantic) **463•992**

The Mississippi Mass Choir—It Remains To Be Seen (Malaco) **463•984**

Dave Koz—Lucky Man (Capitol) **461•848**

"Free Willy"—Orig. Sndtrk. (Epic Soundtrax/MJJ) **461•731**

John P. Kee—Lily In The Valley (Starsong) **461•434**

Selena Y Los Dinos—Selena Live (EMI Latin) **461•293**

MTV Uptown Unplugged—Various Artists (Uptown/MCA) **460•931**

Bette Midler—Experience The Divine: Grt. Hits (Atlantic) **460•386**

Paul McCartney—All The Best (Capitol) **459•776**

John Williams, Boston Pops Orchestra—Unforgettable (Sony Classical) **459•487**

Inner Circle—Bad Boys (Big Beat/Atlantic) **458•810**

"The Bodyguard"—Original Soundtrack (Arista) **448•159**

4 Non Blondes—Bigger, Better, Faster, More! (Interscope) **458•042**

Yanni—In My Time (Private Music) **458•018**

Big Head Todd And The Monsters—Sister Sweetly (Giant/Reprise) **457•887**

Luther Vandross—Never Let Me Go (Epic/LV Records) **457•176**

Levert—For Real Tho' (Atlantic) **455•840**

Best Of Joe Cocker (Capitol) **455•790**

Duran Duran (Capitol) **455•550**

Belly—Star (Sire/Reprise) **454•199**

Ravel: *Rapsodie Espagnole; Bolero;* etc. Barenboim, Chicago Sym. (Erato) **454•181**

La Mafia—Ahora Y Siempre (Sony Discos) **453•597**

Madonna—Erotica (Maverick/Sire/Warner) **453•555**

Gloria Estefan—Greatest Hits (Epic) **448•506**

Eric Clapton—Unplugged (Reprise/Duck) **446•187**

Alice In Chains—Dirt (Columbia) **445•833**

Brian McKnight (Mercury) **442•236**

Guns N' Roses—Use Your Illusion I (Geffen) E **442•087**

White Zombie—La Sexorcisto (Geffen) E **442•079**

...JUST IN

"Above The Rim"—Orig. Sndtrk. Featuring SWV, Al B. Sure, etc. (Interscope/Death Row) E **478•875**

Various Artists—MTV Party To Go Vol. 4, Featuring The Red Hot Chili Peppers, TLC, En Vogue, etc. (Tommy Boy) **478•628**

The Brand New Heavies—Brother Sister (Delicious Vinyl) **478•305**

"The Crow"—Orig. Sndtrk. Featuring Pantera, Stone Temple Pilots, etc. (Atlantic/Interscope) **478•230**

Angela Winbush (Elektra) **477•786**

Bonnie Raitt—Longing In Their Hearts (Capitol) **477•505**

Benedictine Monks Of Santo Domingo—Chant (Angel) **477•067**

Sheryl Crow—Tuesday Night Music Club (A&M) **476•531**

Confederate Railroad—Notorious (Atlantic) **475•194**

K7—Swing Batta Swing (Tommy Boy) **474•866**

Various Artists—Rhythm, Country & Blues (MCA) **474•536**

Various Artists—A Tribute To Curtis Mayfield. Featuring W. Houston, Clapton, etc. (Warner Bros.) **474•155**

COUNTRY

Suzy Bogguss—Something Up My Sleeve (Liberty) **465•997**

Tanya Tucker—Greatest Hits 1990-1992 (Liberty) **458•935**

Toby Keith—(Mercury/Nashville) **458•315**

Dwight Yoakam—This Time (Reprise) **456•913**

Sammy Kershaw—Haunted Heart (Mercury/Nashville) **456•541**

Joe Diffie—Honky Tonk Attitude (Epic) **454•629**

Brooks & Dunn—Hard Workin' Man (Arista) **454•025**

John Michael Montgomery—Life's A Dance (Atlantic) **453•746**

Reba McEntire—It's Your Call (MCA) **450•361**

George Strait—Pure Country (MCA) **448•753**

Vince Gill—I Still Believe In You (MCA) **448•571**

Alan Jackson—A Lot About Livin' (And A Little 'Bout Love) (Arista) **447•458**

Billy Ray Cyrus—Some Gave All (Mercury/Nashville) **441•451**

Garth Brooks—In Pieces (Liberty) **463•745**

Patsy Cline—Grt. Hits (MCA) **365•924**

George Jones—Super Hits (Epic) **362•699**

Reba McEntire—Grt. Hits (MCA) **355•826**

Doug Stone—More Love (Epic) **470•013**

Mary Chapin Carpenter—Come On, Come On (Columbia) **440•560**

Confederate Railroad (Atlantic) **439•158**

Wynonna Judd—Wynonna (MCA/Curb) **435•909**

Brooks & Dunn—Brand New Man (Arista) **429•969**

Alan Jackson—Don't Rock The Jukebox (Arista) **420•935**

Garth Brooks—No Fences (Liberty) **411•587**

Garth Brooks (Liberty) **381•608**

"8 Seconds"—Orig. Sndtrk. *When Will I Be Loved,* (Vince Gill); others. (MCA) **475•483**

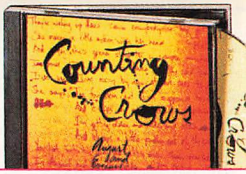

Counting Crows—August And Everything After. *Round Here; Mr. Jones;* etc. (DGC) **467•944**

MORE ARTISTS, MORE CHOI

Very Necessary. Their latest hits, including *Groove Me; Whatta Man; Heaven Or Hell;* much more. (Next Plateau/London) **467•837**

Black Magic. *Expression; You Showed Me; Let's Talk About Sex.* (Next Plateau/London) **467•803**

A Salt With A Deadly Pepa. *I Like It Like That; Shake Your Thaing; Twist And Shout; Get Up.* (Next Plateau/London) **467•795**

A Blitz Of Salt-N-Pepa: The Hits Remixed. *Shake Your Thaing; Push It; Get Up Everybody; Expression;* others. (Next Plateau/London) **453•712**

Melissa Etheridge—Yes I Am (Island) **466•763**

Prince—The Hits 1 (Paisley Park) **466•623**

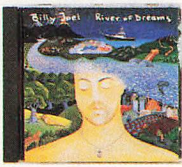

Billy Joel®—River Of Dreams (Columbia) **463•695**

Maná—Dónde Jugarán Los Niños (WEA Latina) **466•532**

Barney—Barney's Favorites, Vol.1 (SBK) **465•914**

Maze Featuring Frankie Beverly—Back To Basics (Warner Bros.) **465•716**

The Breeders—Last Splash (Elektra) **465•351**

Kool Moe Dee—The Greatest Hits (Jive) **464•610**

Neil Young–Unplugged (Reprise) **460•972**

Genesis—Live: The Way We Walk, Vol. 1: The Shorts (Atlantic) **467•373**

Shirley Caesar—Stand Still (Word/Epic) **466•839**

Helen Baylor—Start All Over (Word/Epic) **466•482**

Ricky Dillard & New Generation Choir—A Holy Ghost Take-Over (Malaco) **466•110**

Best Of Pirates Of The Mississippi (Liberty) **476•077**

Suzy Bogguss—Greatest Hits (Liberty) **476•051**

Best Of Chris Ledoux (Liberty) **476•044**

Billy Dean—Greatest Hits (Liberty) **476•036**

Neal McCoy—No Doubt About It (Atlantic) **474•619**

Faith Hill—Take Me As I Am (Warner Bros.) **473•728**

Blackhawk (Arista) **473•397**

Collin Raye—Extremes (Epic) **473•025**

Reba McEntire—Greatest Hits Volume Two (MCA) **467•316**

Mark Chesnutt—Almost Goodbye (MCA) **463•273**

Billy Ray Cyrus—It Won't Be The Last (Mercury/Nashville) **463•240**

Little Texas—Big Time (Warner Bros.) **460•204**

Various Artists—Common Thread: Songs Of The Eagles (Giant) **469•999**

Trisha Yearwood—The Song Remembers When (MCA Nashville) **469•924**

Dolly Parton/Tammy Wynette/Loretta Lynn—Honky Tonk Angels (Columbia) **467•712**

Clay Walker (Giant) **467•449**

George Strait—Easy Come, Easy Go (MCA) **467•308**

Conway Twitty—Final Touches (MCA Nashville) **466•607**

James Taylor's Grt. Hits (Warner Bros.) **291•302**

Best Of The Doobies (Warner Bros.) **291•278**

Boston (Epic) **269•209**

Jim Croce—Photographs & Memories: Grt. Hits (Saja) **246•868**

Santana's Grt. Hits (Columbia) **244•459**

The Cars Greatest Hits (Elektra) **339•903**

Janis Joplin's Grt. Hits (Columbia) **231•670**

Bob Dylan's Grt. Hits (Columbia) **138•586**

Simon & Garfunkel's Greatest Hits (Columbia) **219•477**

Sade—Love Deluxe (Epic) **449•439**

Kenny G—Breathless (Arista) **448•142**

Blind Melon (Capitol) **447•995**

Soul Asylum—Grave Dancers Union (Columbia) **445•510**

Gang Starr—Hard To Earn (Chrysalis) E **476•176**

Elvis Costello—Brutal Youth (Warner Bros.) **476•168**

Ricardo Montaner—Exitos Y...Algo Mas (Rodven) **475•491**

Gerald Albright—Smooth (Atlantic) **475•152**

The Benoit/Freeman Project (GRP) **474•429**

Cheap Trick—Woke Up With A Monster (Warner Bros.) **474•148**

Sarah McLachlan—Fumbling Towards Ecstasy (Arista) **473•389**

Aretha Franklin—Greatest Hits (Arista) **473•371**

Lashun Pace—Shekinah Glory (Savoy/Malaco) **473•322**

Yolanda Adams—Save The World (Tribute) **473•314**

Ugly Kid Joe—America's Least Wanted (Mercury) E **445•379**

Temple Of The Dog (A&M) **442•780**

TLC—Ooooooohhh... (LaFace) **434•621**

Barry White—Grt. Hits (Casablanca) **428•102**

Boyz II Men—Cooley-highharmony (Motown) **424•754**

Vicente Fernandez—20 De Coleccion (Sony Discos) **477•117**

Christopher Parkening Plays Vivaldi (EMI Classics) **477•075**

Jerry Rivera—Cara De Nino (Sony Tropical) **471•987**

Cassandra Wilson—Blue Light 'Til Dawn (Blue Note) **471•656**

CeCe Peniston—Thought 'Ya Knew (A&M) **467•860**

Rev. Milton Brunson & Thompson C.C.—Through God's Eyes (Word/Epic) **467•423**

Jackson Browne—I'm Alive (Elektra) **469•783**

Rev. James Moore—I Will Trust In The Lord (Malaco) **473•249**

Ana Gabriel—Luna (Sony Latin) **472•910**

A Tribe Called Quest—Midnight Marauders (Jive) **472•860**

"Schindler's List"—Original Soundtrack (MCA) **472•795**

The Cranberries—Everybody Else Is Doing It, So Why Can't We? (Island) **465•559**

Babyface—For The Cool In You (Epic) **464•222**

Gin Blossoms—New Miserable Experience (A&M) **463•737**

Tony Toni Toné—Sons Of Soul (Mercury) **463•679**

Cypress Hill—Black Sunday (Ruffhouse/Columbia) E **463•596**

Danzig—Thrall-Deamonsweatlive (American) E **462•333**

Barbra Streisand—Back To Broadway (Columbia) **461•988**

Pearl Jam—Ten (Epic/Associated) **428•433**

Stone Free: A Tribute To Jimi Hendrix—Various Artists (Reprise) **471•581**

Color Me Badd—Time And Chance (Giant/Reprise) **471•532**

Queen Latifah—Black Reign (Motown) **471•466**

Mazz—Que Esperabas? (EMI Latin) **471•441**

Haddaway (Arista) **471•409**

Heart—Desire Walks On (Capitol) **471•292**

Gipsy Kings—Love & Liberte (Elektra/Musician) **469•817**

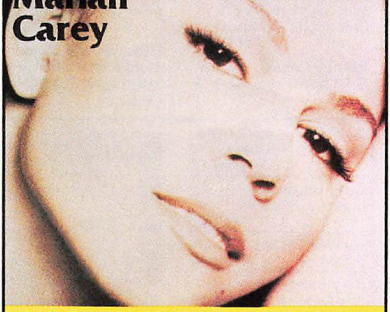

Music Box. Mariah's latest album tops the charts with hits like *Dreamlover; Anytime You Need A Friend;* and more. (Columbia) **465•435**

MTV Unplugged. The Jackson 5 classic *I'll Be There;* others. (Columbia) **441•790**

Emotions. #1 title hit; plus *'Til The End Of Time; Can't Let Go;* and more! (Columbia) **428•029**

Mariah Carey. *I Don't Wanna Cry; Love Takes Time; All In Your Mind;* more. (Columbia) **407•510**

Pearl Jam—Vs. Their second album includes *Animal; Go;* many others. (Epic) **465•427**

Bryan Adams—So Far, So Good. *Run To You; Heaven;* plus more. (A&M) **467•738**

Meat Loaf—Bat Out Of Hell II: Back Into Hell. *Wasted Youth;* more. (MCA) **458•232**

Natalie Cole—Unforgettable (Elektra) **422•279**

The "Amadeus" Mozart (CBS) **416•123**

Peter Gabriel—Shaking The Tree (Geffen) **415•968**

AC/DC—Back In Black (Atlantic) **305•045**

Michael Bolton—Time, Love & Tenderness (Columbia) **415•711**

Michael Jackson—Thriller (Epic) **318•089**

Gloria Estefan—Exitos De Gloria Estefan (CBS Discos) **415•174**

Air Supply—Greatest Hits (Arista) **321•307**

Selections with two numbers count as two selections—write each number in a separate box.

COLUMBIA HOUSE, 1400 N. Fruitridge Ave., P.O. Box 1130, Terre Haute, IN 47811-1130

8 CDs ☐ Rush me these

Enroll me in your **"no time-limit" membership plan** as outlined here. I am enclosing my check or money order for $1.86 (that's 1¢ for my first 8 CDs, plus $1.85 shipping and handling). I agree to buy 6 CDs, at regular Club prices, *whenever I wish*—and may cancel membership anytime after doing so.

1. •	5. •
2. •	6. •
3. •	7. •
4. •	8. •

☐ **Double Bonus Offer:** I've enclosed an additional $6.95. Send me this discounted CD now, plus my 2 Bonus CDs (shipping and handling to be billed). 9. •

This discount purchase also entitles me to these 2 BONUS CDS!

10. • 11. •

12 Cassettes ☐ Rush me these

I am enclosing check or money order for $1.50 (that's 1¢ for my first 12 cassettes, plus $1.49 enrollment charge). Please enroll me in the **"no-time-limit" membership plan.** I agree to buy 8 selections, at regular Club prices, and may cancel membership anytime after doing so. (A shipping/handling charge is added to each shipment.)

1. •	7. •
2. •	8. •
3. •	9. •
4. •	10. •
5. •	11. •
6. •	12. •

☐ **Double Bonus Offer:** I've enclosed an additional $3.98. Send my first selection now, plus my 2 Bonus Cassettes (shipping and handling to be billed). And I then need buy only 7 more (instead of 8) at regular Club prices. 13. •

This discount purchase also entitles me to these 2 BONUS CASSETTES!

14. • 15. •

CHECK ONLY ONE — The music I like most is

- ☐ **Hard Rock** *Van Halen, Aerosmith*
- ☐ **Rap** *A Tribe Called Quest, Cypress Hill*
- ☐ **Soft Rock** *Michael Bolton, Mariah Carey*
- ☐ **Alternative** *The Cure, The Breeders*
- ☐ **Easy Listening** *Frank Sinatra, Ray Conniff*
- ☐ **Heavy Metal** *Megadeth, Ozzy Osbourne*
- ☐ **R&B/Soul** *Luther Vandross, Toni Braxton*
- ☐ **Dance Pop** *Madonna, CeCe Peniston*
- ☐ **Light Sounds** *Neil Diamond, Barbra Streisand*
- ☐ **Country** *Reba McEntire, George Strait*
- ☐ **Classical***
- ☐ **Jazz**
- ☐ **Latin**
- ☐ **Christian/Gospel**

Mr. / Mrs. / Miss _____ Age _____
Print First Name *Initial* *Last Name*

Address _____ Apt. _____

City _____ State _____ Zip _____

Do you have a telephone? (01) ☐ Yes ☐ No **Do you have a VCR?** (04) ☐ Yes ☐ No **Do you have a credit card?** (03) ☐ Yes ☐ No

129B/F94

Note: we reserve the right to reject any application or cancel any membership. These offers not available in APO, FPO, Alaska, Hawaii, Puerto Rico; write for details of alternative offer. Canadian residents serviced from Toronto. Applicable sales tax added to all orders. *Classical Club Members will be serviced only with CDs.

X1X-JA-VS-H8-VT

Jodeci—Diary Of A Mad Band. *My Heart Belongs To You; Alone;* and more. (MCA) **473•116**

"Philadelphia"—Orig. Sndtrk. Featuring: B. Springsteen, N. Young, etc. (Epic/Soundtrax) **472•928**

Alice In Chains—Jar Of Flies. *No Excuses; Rotten Apple; I Stay Away;* more. (Columbia) **471•979**

ANY 8 CDS OR 12 CASSETTES FOR 1¢

CHRISTIAN

Twila Paris—Beyond A Dream (Starsong) **470•831**

Susan Ashton (Sparrow) **471•664**

White Heart—Highlands (Starsong) **470•823**

Sandi Patti—Le Voyage (Word/Epic) **459•008**

Carman—The Standard (Sparrow) **468•827**

Steven Curtis Chapman—Live Adventure (Sparrow) **466•185**

Russ Taff—We Will Stand, Yesterday And Today (Word/Epic) **476•416**

Michael Card—Joy In The Journey (Sparrow) **475•301**

Steve Green—Where Mercy Begins (Sparrow) **475•293**

Pray For Rain—Goldie's Last Day (Sparrow) **474•452**

Geoff Moore And The Distance—Evolution (Forefront) **470•492**

Michael English—Hope (Warner/Alliance) **457•168**

DC Talk—Free At Last (ForeFront) **452•821**

Michael W. Smith—Change Your World (Geffen) **446•955**

Madonna—The Immaculate Collection (Sire/Warner Bros.) **414•557**

Eddie Money—Grt. Hits: Sound Of Money (Columbia) **403•428**

Pat Benatar—Best Shots (Chrysalis) **401•646**

Chicago®—Grt. Hits 1982-89 (Reprise) **401•166**

Janet Jackson—Rhythm Nation 1814 (A&M) **388•918**

Aerosmith—Pump (Geffen) **388•009**

Roberto Carlos—Canta Sus Grandes Exitos (CBS Discos) **370•585**

Guns N' Roses—Appetite For Destruction (Geffen) E **359•984**

U2—The Joshua Tree (Island) **354•449**

The Police—Every Breath You Take–The Singles (A&M) **348•318**

Johnny Mathis—16 Most Requested Songs (Columbia/Legacy) **346•767**

Jimmy Buffett—Songs You Know By Heart (MCA) E **339•911**

Bob Marley & The Wailers—Legend (Tuff Gong/Island) **337•857**

Billy Joel®—Grt.Hits, Vols.1 & 2 (Columbia) **336•396/396•390**

REO Speedwagon—The Hits (Epic) **367•672**

Rey Ruiz—Mi Media Mitad (Sony Tropical) **474•882**

Yellowjackets—Run For Your Life (GRP) **474•437**

NKOTB—Face The Music (Columbia) **473•918**

Kathleen Battle—Bel Canto (DG) **469•130**

Silk—Lose Control (Keia/Elektra) **453•415**

Shai—If I Ever Fall In Love (Gasoline Alley/MCA) **453•324**

"Aladdin"—Orig. Sndtrk. (Walt Disney Records) **453•167**

Jade–Jade To The Max (Giant/Reprise) **453•068**

Harry Connick, Jr.—25 (Columbia) **451•443**

Rage Against The Machine (Epic/Associated) E **451•138**

Phil Collins—Serious Hits...Live (Atlantic) **448•944**

R.E.M.—Automatic For The People (Warner Bros.) **448•522**

John Bayless, Piano—The Puccini Album (Angel) **467•191**

The Black Crowes—Shake Your Moneymaker (American) **462•184**

Bjork—Debut (Elektra) **461•152**

Donald Fagen—Kamakiriad (Reprise) **458•463**

House Of Pain (Tommy Boy) (edited) **453•373**

Nirvana—Nevermind (DGC) **442•046**

Jon Secada (SBK) **438•184**

Arrested Development—3 Years, 5 Months & 2 Days (Chrysalis) **436•204**

En Vogue—Funky Divas (eastwest) **435•750**

Michael Jackson—Dangerous (Epic) **433•920**

C & C Music Factory—Gonna Make You Sweat (Columbia) **416•933**

Vivaldi: *The Four Seasons.* Nigel Kennedy, Eng. Chamber Orch. (EMI Classics) **414•672**

The Colour Of My Love. *Love Doesn't Ask Why; The Power Of My Love; No Living Without Loving You;* etc. (Epic/550 Music) **467•662**

Celine Dion. *Water From The Moon; Love Can Move Mountains; Beauty & The Beast* (w/Peabo Bryson); *If You Asked Me To; With This Tear;* more. (Epic) **436•702**

Unison. *Where Does My Heart Beat Now; The Last To Know; (If There Was) Any Other Way; I Feel Too Much;* title track and more. (Epic) **415•430**

(20) **IN THE HEAT OF THE NIGHT (CC)—Crime Drama** *1:00* 27939
Bubba doubts the evidence surrounding the suicide of a high-school pal whose 8-year-old son hasn't spoken since witnessing the death. Winston: Whitman Mayo. Cora: Donna Biscoe.
(21) **INTERNATIONAL DISPATCH** *1:00* 49129
(25) **KOREAN NEWS AND CULTURE** *1:00* 14787
(31) **ALL CREATURES GREAT AND SMALL—Drama** *1:00* 32823
(41) **PELICULA—Comedia** *2:00* 51378
"Cándido de día . . . Pérez de noche." (1990) Un hombre que se vende el alma tiene un efecto enorme sobre la que viene para recogerla. Jorge Ortiz de Pinedo, Nuria Bages, Armando Manzanero.
(47) **PELICULA—Drama** *2:00* 68084
"Terror en los barrios." Todavía atormentan a un hombre las memorias de presenciar el asesinato de su madre cuando era niño. Grace Renat, Julio Augurio.
(49) **MYSTERY! (CC)** *1:00* 81587
(50) **TRAILSIDE—Outdoors** 899674
(A&E) **SINATRA IN JAPAN—Music** *1:30* 813113
A 1985 concert taped in Tokyo features the legendary singer performing "Someone to Watch Over Me," "Luck Be a Lady."
(AMC) **MOVIE—Comedy-Drama** (BW) *1:40* ★★★
"Sylvia Scarlett." 9469755
(BET) **VIDEO SOUL—Music** *2:00* 966945
(CNB) **RIVERA LIVE—Discussion** *1:00* 61397
(CNN) **LARRY KING LIVE (CC)** *1:00* 177823
(DIS) **MOVIE—Comedy** *2:00* ★★★ 242397
"Mr. Hobbs Takes a Vacation."
(DSC) **MOVIE MAGIC—Documentary** 990216
Visual-effects specialists demonstrate how they made the stars of the 1993 film "Hocus Pocus" appear to fly. Also: special-effects expert Danny Lee.
(ENC) **MOVIE—Comedy** *2:00* ★★★★ 7703823
"The Goodbye Girl." Richard Dreyfuss.
(FAM) **RESCUE 911 (CC)** *1:00* 980484
(HBO) **MOVIE—Crime Drama** *1:30* ★ 277397
"Zero Tolerance." Robert Patrick.
(LIF) **MOVIE—Drama** *2:00* ★ 976281
"Love and Betrayal." (Made for TV; 1989) Stefanie Powers as a sheltered homemaker left in the lurch by her philandering husband (David Birney). Germaine: Fran Drescher. Stephanie: Amanda Peterson.
(NIK) **I DREAM OF JEANNIE—Comedy** 998858
(NSP) **NEWSPORT TALK** *2:00* 9516281
(SC) **AEROBATICS** 9064026
(TNN) **MUSIC CITY TONIGHT** *1:30* 796533
Terry McBride and the Ride.
(TNT) **MOVIE—Comedy** (BW) *2:50* ★★★★ 21926179
"Some Like It Hot." (1959) Marilyn Monroe, Tony Curtis and Jack Lemmon in Billy Wilder's hilariously funny spoof of the Roaring Twenties. Spats: George Raft. Osgood: Joe E. Brown. Sue: Joan Shawlee.
(USA) **MOVIE—Mystery** *2:30* ★★★ 183026
"Sea of Love." (1989) Al Pacino as a veteran NYPD detective whose search for a serial killer yields a seductive suspect (Ellen Barkin). Sherman: John Goodman.

9:15 (SC) **PENNANT CHASE—Baseball** 9043533

9:30 (4) (30) **FRASIER (CC)—Comedy** 41939/61484
Frasier and Niles bite off more than they can chew when they agree to accompany Martin (John Mahoney) to his favorite eatery: the rustic Timber Mill. Hostess: Eve Brent. Waitress: Laurie Walton. (Repeat)
(5) (61) **BAKERSFIELD, P.D. (CC)** 65587/270787
Return: An uprooted big-city detective (Giancarlo Esposito) tries to put down roots in a rural northern California town. First up: a severed arm is found in the city's water supply. Wade: Ron Eldard. Denny: Chris Mulkey. Mrs. Selwyn: Meagen Fay.
(60) **THIS OLD HOUSE (CC)** 149216
(DSC) **SECRET LIFE OF MACHINES** 153378
The history of television is examined.
(NIK) **I DREAM OF JEANNIE—Comedy** 144620
(SHO) **MOVIE (CC)—Comedy-Drama** *1:40* ★★★
"The Public Eye." 6174378

The Teddy Bear was invented in 1902. Your idea might be just as big!

Call for free info kit.
American Inventors Corp.

1-800-338-5656

9:40 (TMC) **MOVIE (CC)—Comedy** *1:40* ★★★
"Honeymoon in Vegas." 30183649
9:45 (SC) **METS ON DECK—Fran Healy** 68492465
10PM (2) (3) **PICKET FENCES (CC)** *1:00* 4736/1262
Sheriff Brock (Tom Skerritt) must arrest his own feelings when he becomes the unlikely foreman of a jury charged with deciding the fate of a drug dealer accused of murdering two cops. Bryant Thomas: James Earl Jones. Ed Lawson: Richard Masur. Littleton: Don Cheadle. Mrs. Bayles: Molly McClure. (Repeat)
(4) (30) **DATELINE NBC (CC)** *1:00* 9804/48484
(5) (9) (11) **NEWS** *1:00*
(7) (8) **PRIMETIME LIVE (CC)—Donaldson/Sawyer** *1:00* 13194/11736
Scheduled: An hour examining sexual harassment in the workplace includes a look at what is and isn't considered to be harassment. Correspondents include Diane Sawyer.
[Postponed from an earlier date.]
(13) **NOVA (CC)—Science** *1:00* 80804
Part 2 of "In Search of Human Origins" considers how early humans survived among creatures considerably more powerful than themselves.
(20) (55) (61) **NEWS**
(21) **NOVA (CC)** *1:00* 42216
(25) **NATIONAL ARTS—Interview** 92842
(31) **ROBERT FROST: VERSED IN COUNTRY THINGS** 29910
(49) **CLASS OF THE 20th CENTURY** *1:00* 84674
(50) **VAN DER VALK** *1:00* 446026
(CNB) **TOM SNYDER** *1:00* 64484
Scheduled: Betty White and writer-producer Leonard Stern.
(CNN) **NEWS—Rook/Soles** *1:00*
(DSC) **BEYOND 2000—Magazine** *1:00* 547668
Featured: a miniature, portable fax machine; a school that teaches children how to pay taxes and hold a job; a remote-control camcorder.
(ESN) **MOTOWORLD** 897200
(FAM) **700 CLUB—Religion** *1:00* 983571
(MAX) **MOVIE (CC)—Comedy** *1:45* ★★ 9035216
"Watch It." Peter Gallagher, Suzy Amis.
(MTV) **REAL WORLD** 619484
Puck is hurt when none of the roommates show up for his soapbox derby.
(NIK) **I DREAM OF JEANNIE—Comedy** 511858
(SC) **BASEBALL** *3:00* 721026
New York at Los Angeles. (Live)
(VH1) **SUNDAY COMICS** *1:00* 504129
10:30 (20) **DESIGNING WOMEN (CC)** 96674
A terminally ill high-school classmate's last wish is to spend one night with the girl of his dreams—Julia. Donald: Ray Buktenica.
(25) **POLTEL POLISH NEWS—In Polish** 78262
(31) **NEWS CITY** 18858
(55) **STAR TREK: THE NEXT GENERATION (CC)—Science Fiction** *1:00* 76674
On the planet Angosia, the crew aids in the capture of a prison escapee (Jeff McCarthy), whose reputation for violence is belied when Troi interviews him.
(61) **MURPHY BROWN (CC)—Comedy** 492945
Armed with a new nanny and a ton of stuffed toys, Murphy goes back to work—much to the FYIers' dismay. Nanny No. 4: Millicent Martin. Secretary No. 51: Lisa Raggio.
(A&E) **HOUSE ON THE WATERFALL** 411804
A survey of Frank Lloyd Wright's "Fallingwater," a house constructed over a waterfall.
(ESN) **BASEBALL TONIGHT** 873620
(HBO) **LOCO SLAM (CC)—Comedy** 882378
Stand-up routines by Mario and Daniel, Rene Sandoval, Gene Pompa and Willie Barcena.
(MTV) **REAL WORLD** 695804
(NIK) **I DREAM OF JEANNIE—Comedy** 424378
(TNN) **CLUB DANCE** *1:00* 158804
10:50 (TBS) **MOVIE—Adventure** *3:00* ★★★ 53204262
"On Her Majesty's Secret Service." (British; 1969) Australian actor George Lazenby made his only appearance as James Bond in this chase melodrama filmed in Portugal and Switzerland. Blofeld: Telly Savalas. Tracy: Diana Rigg. Irma: Ilse Steppat.
11PM (2) (3) (4) (7) (8) (30) **NEWS** *:35*
(5) **M*A*S*H (CC)** 96939
The adventures and exploits of an imaginary captain. Hawkeye: Alan Alda. Trapper: Wayne Rogers. Frank: Larry Linville.
(9) **HIGHWAY PATROL** 30397
(11) **CHEERS (CC)—Comedy** 25465
Seeking to avoid the inevitable razzing, Norm hides the fact he's become an interior decorator from the gang.
(13) (49) **CHARLIE ROSE** *1:00* 43571/41113
(20) **E! NEWS DAILY** 72991
(21) **ARE YOU BEING SERVED?** 30939
(25) **UNDER THE AFRICAN SUN** 67007
(31) **BLOOMBERG BUSINESS NEWS** 90303
(41) **NOTICIAS** *:35*
(47) **NOTICIERO TELEMUNDO** 87281
(50) **NEW JERSEY NEWS** 798991
(61) **M*A*S*H (CC)** 787910
Hawkeye (Alan Alda) is captured by a North Korean (Mako).
(A&E) **LEGENDS OF THE AMERICAN WEST—Documentary** *1:00* 866945
Conclusion. Profiled: Billy the Kid; sheriff Pat Garrett; and Native American chiefs, including Ouray (Ute), Sitting Bull (Sioux).
(AMC) **MOVIE—Drama** (BW) *1:25* ★★ 9516620
"Break of Hearts." Katharine Hepburn.
(BET) **UPTOWN COMEDY CLUB** 143552
(CNN) **SPORTS—Charles/Hickman** 455113
(DIS) **MOVIE—Musical** *1:50* ★★★ 2194200
"Show Boat." Kathryn Grayson, Howard Keel.
(DSC) **WORLD OF STRANGE POWERS** 899533
An investigation into reports of ghosts.
(ENC) **MOVIE—Comedy** *1:35* ★★ 4726649
"The Honeymoon Machine." Steve McQueen.

(ESN) **SPORTSCENTER** *1:00* 124991
(FAM) **BONANZA—Western** *1:00* 955823
(HBO) **CARLOS MENCIA (CC)—Comedy** 271113
The comedian makes observations about various ethnic groups.
(LIF) **UNSOLVED MYSTERIES** *1:00* 968397
(MSG) **SPORTSDESK** 3209378
(MTV) **BEAVIS AND BUTT-HEAD** 240378
(NIK) **MARY TYLER MOORE (CC)** 993303
(NSP) **NEWSPORT JOURNAL** 1534842
11:10 (SHO) **MAKING OF BLOWN AWAY** 96856026
11:15 (MSG) **U.S. OLYMPIC FESTIVAL** *2:00* 3384129
Competition includes ice hockey and speed-skating. Taped today in St. Louis.
11:20 (TMC) **MOVIE—Crime Drama** *1:30* ★★ 1305620
"Sketch Artist." Jeff Fahey, Sean Young.
11:30 (5) **ALL IN THE FAMILY—Comedy** 68281
Part 1 of a two-part episode in which a rapist (David Dukes) holds Edith at gunpoint on her 50th birthday. Jean Stapleton, Carroll O'Connor. Policemen: John Brandon, Ray Colella.
(9) **PREMIER STORY** 87151
(11) **MURPHY BROWN (CC)—Comedy** 87179
A cartoonist (Gregory Procaccino) takes Murphy's rare on-screen blunder and plants her in the funnies as "Mouthy Brown." Candice Bergen, Grant Shaud.
(20) **COMMERCIAL PROGRAM**
(21) **ITN WORLD NEWS** 68910
(25) **AMERICA WITH DENNIS WHOLEY** 66610
(31) **KOREAN NEWS** 35674
(47) **PROGRAMACION COMERCIAL** *1:00*
(50) **WAITING FOR GOD—Comedy** 933262
(55) **MOVIE—Science Fiction** *2:00* ★★★ 61939
"Altered States." (1980) Ken Russell melds mayhem and mysticism in an adaptation of Paddy Chayefsky's novel about a brilliant scientist (William Hurt) caught up in mind-tripping experiments. Emily: Blair Brown. Arthur: Bob Balaban. Mason: Charles Haid.
(61) **STAR TREK: THE NEXT GENERATION (CC)—Science Fiction** *1:00* 345858
In an unauthorized experiment, Data builds another android (Hallie Todd), which chooses to take the form of a human female. Adm. Haftel: Nicolas Coster. Ballard: Judyann Elder.
(BET) **SCREEN SCENE—Magazine** 128378
(CNN) **MONEYLINE** 676604
(DSC) **PIRATES—Documentary** 230754
Chronicling the history of Viking pirates from the late 700s to 1100.
(HBO) **RUSSELL SIMMONS' DEF COMEDY JAM (CC)** *1:00* 843755
"Bad Girls of Def" features adult-oriented stand-up by Melanie Comarcho, Chocolate, Angela Means, Edwonda White, Laura Hayes.
(MTV) **BEAVIS AND BUTT-HEAD** 236200
(NIK) **DICK VAN DYKE—Comedy** (BW) 851656
(NSP) **HORSE RACING FROM BELMONT** 3316649
(SHO) **MOVIE—Thriller** *1:25* ★ 7531620
"Savage Instinct." Debra Sweaney.
(TNN) **COUNTRY NEWS—Magazine** 935620
Joe Diffie is featured.
(USA) **WINGS (CC)—Comedy** 694200
11:35 (2) (3) **DAVID LETTERMAN (CC)** *1:00* 7394084/4445718
Scheduled: Tom Hanks.
(4) (30) **JAY LENO (CC)** *1:00* 5794200/2372674
Scheduled: The Neville Brothers, Penelope Ann Miller, actor Nathan Lane.
(7) (8) **NIGHTLINE (CC)** 3800465/3808007
(41) **NOTICIERO UNIVISION** 1313939
11:45 (MAX) **MOVIE (CC)—Thriller** *1:40* ★ 75857129
"Witchboard 2: The Devil's Doorway." Ami Dolenz, John Gatins, Laraine Newman.
11:50 (TNT) **MOVIE—Comedy** *2:45* ★★★ 40261007
"Operation Petticoat." (1959) Five Army nurses complicate life for a pair of submarine officers (Cary Grant, Tony Curtis) in the Pacific. Barbara: Dina Merrill.

EARLY FRIDAY

Mid. (5) **KOJAK—Crime Drama** *1:00* 95576
(9) **ARSENIO HALL (CC)** *1:00* 39934
Scheduled: Richard Pryor; Barry Manilow; saxophonist Dave Koz. (Repeat)

DRAMATIC IMPROVEMENT IN TREATMENT FOR THINNING HAIR AND BALDNESS FEATURED IN RECENT TV REPORTS.

NY1 & WOR-TV have recently featured a dramatically improved treatment for men and women suffering from thinning hair and baldness. A recent issue of the international medical journal *Advances in Therapy*, men's magazines and news magazines have also featured this treatment.

90% of Dr. Lewenberg's patients have shown significant hair growth and have regrown most hair lost seven years prior to treatment, and some hair lost longer.

Female patients could regrow hair after 30 years of hair loss. Thickening of existing hair began in just 60 to 90 days. Dr. Lewenberg's method, uses a safe convenient spray containing Minoxidil combined with Tretinoin and a vitamin - mineral supplement.

The treatment is remarkably effective at reversing frontal baldness and on top of the head and maintenance requirements are significantly reduced.

For information call Dr. Lewenberg at:

(212) 249 - 8800

11 DESIGNING WOMEN (CC) 31243
13 NAKED HOLLYWOOD *:50* 1003953
20 HOME SHOPPING NETWORK *7:00*
21 RETURN OF SHELLEY—Comedy 37069
31 CHINESE PROGRAMMING *1:00* 176663
A&E BIOGRAPHY *1:00* 235601
BET MIDNIGHT LOVE—Music *1:30* 863040
CNN NEWS—Brian Christie
DSC MOVIE MAGIC—Documentary 859205
ESN BASEBALL TONIGHT 901250
FAM BIG BROTHER JAKE (CC) 402999
LIF UNSOLVED MYSTERIES 767363
MTV ALTERNATIVE NATION *1:00* 761682
NIK BOB NEWHART—Comedy 880175
NSP NEWSPORT TALK *2:00* 1845953
TNN BARBARA MANDRELL *1:00* 383408
USA QUANTUM LEAP (CC) *1:00* 136972
12:05 7 MOVIE—Drama *1:55* ★★★ 27360595
"Crisis at Central High." (Made for TV; 1981) Fact-based examination of the 1957 controversy over integration at a Little Rock, Ark., school. Joanne Woodward, Charles Durning, Henderson Forsythe. Powell: William Russ.
8 ROLONDA—Discussion *1:00* 8404224
41 PELICULA—Drama *2:00* 7292214
"Los malvivientes." Jorge Lavat.
12:30 11 HONEYMOONERS—Comedy BW 65953
21 AMERICA WITH DENNIS WHOLEY 17717
47 PELICULA—Aventura *2:00* 50040
"La leyenda de la perla dorada." (1987) Un hombre busca una enorme perla que, según la leyenda, cayó de las garras de un dragón que volaba sobre los montes Himalaya. Samuel Hui, Ti Lung.
61 ARSENIO HALL (CC) *1:00* 632446
AMC MOVIE—Musical *1:30* ★★ 255311
"Pin-Up Girl." Betty Grable, John Harvey.
CNN SHOWBIZ TODAY—Magazine 779595
DSC SECRET LIFE OF MACHINES 139953
ENC MOVIE—Comedy-Drama *1:50* ★★
"Little Miss Marker." 8569392
ESN UP CLOSE—Discussion 328750
FAM MANIAC MANSION (CC) 333717
HBO MOVIE (CC)—Thriller *1:40* ★ 2865750
"Hear No Evil." Marlee Matlin, D.B. Sweeney.
LIF THIRTYSOMETHING (CC) *1:00* 172971
NIK DICK VAN DYKE—Comedy BW 137595
12:35 2 SWEATING BULLETS *1:00* 7018243
A pageant winner's chaperone is murdered after a runner-up (Luanne Fairlee) cries foul. Nancy: Lisa Howard. Madge: Lori Haller.
3 AMERICAN JOURNAL 5461359
4 30 CONAN O'BRIEN (CC) *1:00* 7003311/9477175
Scheduled: TV journalist Stone Phillips, Yaphet Kotto, music group Tripping Daisy.
12:50 TMC MOVIE—Western *2:10* ★★★ 49976069
"For a Few Dollars More." Clint Eastwood.
1 AM 5 RUSH LIMBAUGH 17359
9 NEWS
11 NEWS *1:00*
13 MacNEIL, LEHRER (CC) *1:00* 95224
21 SURVIVORS—Documentary *1:00* 254040
31 DREAM OF RED MANSIONS *2:00* 532205
A&E SINATRA IN JAPAN—Music *1:30* 155972
CNN CALLING ALL SPORTS 867330
DIS MOVIE—Drama *1:35* ★★★ 9527088
"Switched at Birth." Brian Kerwin. [Conclusion.]
DSC BEYOND 2000—Magazine *1:00* 850175
ESN MOTOCROSS *1:00* 281021
AMA Supercross Series action, taped April 23 in Irving, Texas.
FAM COMMERCIAL PROGRAMS *1:00*
MTV LIQUID TELEVISION 669885
NIK ALFRED HITCHCOCK BW 216682
SC MEADOWLANDS HARNESS RACING 461885
SHO MOVIE (CC)—Comedy-Drama *1:40* ★★★
"Diggstown." 9808595
TNN MUSIC CITY TONIGHT *1:30* 199048
USA EDEN—Drama 869798
1:05 3 RUSH LIMBAUGH 5048137
8 HIGHWAY PATROL 2236934
1:15 MSG COMMERCIAL PROGRAM
1:25 MAX MOVIE (CC)—Drama *1:35* ★★ 49444999
"Boiling Point." Wesley Snipes.
1:30 5 COMMERCIAL PROGRAMS *2:00*
9 PERFECT STRANGERS (CC) 73427
55 TO BE ANNOUNCED
61 COMMERCIAL PROGRAMS *1:00*
BET COMICVIEW 105717
CNN SPORTS 587682
LIF COMMERCIAL PROGRAMS *6:00*
MTV BEST OF THE BEACH 389137
NIK SUPERMAN—Adventure 936934
SC HORSE RACING FROM BELMONT 190885
USA HITCHHIKER—Thriller 572750
1:35 2 AMERICAN JOURNAL 3567953
3 JERRY SPRINGER *1:00* 6635446
4 GREG KINNEAR 3552021
8 COMMERCIAL PROGRAMS *1:30*
30 TAXI—Comedy 7082069
1:45 MSG SPORTSDESK 29938755
1:50 TBS MOVIE—Drama *2:00* ★★ 4498137
"Mad Max." (Australian; 1979) Futuristic action drama in which highway cops battle predatory motorcyclists. Max: Mel Gibson. Jessie: Joanne Samuel.
2 AM 7 55 NEWS
9 COMMERCIAL PROGRAMS *1:00*
11 COMMERCIAL PROGRAM
13 INCOMPARABLE NAT KING COLE—Music BW *:50* 3477430
21 ITN WORLD NEWS 995885
AMC MOVIE—Comedy-Drama *1:45* ★★★
"Heller in Pink Tights." 2713885
BET VIDEO SOUL—Music *2:00* 889088
CNN LARRY KING LIVE *1:00* 170953
DSC WINGS OF THE RED STAR *1:00* 418953
ESN RACEHORSE DIGEST 922866

(FAM) 700 CLUB—Religion *1:00* 612717
(MTV) DREAMTIME *1:00* 610359
(NIK) LUCY SHOW—Comedy 559934
(NSP) PRESS BOX 9032866
[Repeats every 30 minutes until 12 noon.]
(SC) AUTO RACING PREVIEW *1:00* 762972
(USA) BOSOM BUDDIES—Comedy 128088

2:05 (2) 1st & TEN—Comedy 7886494
(4) NEWS
(30) GREG KINNEAR 1000021
(41) PROGRAMACION COMERCIAL *1:30*

2:10 (HBO) DREAM ON (CC)—Comedy 7774408

2:15 (ENC) MOVIE—Crime Drama *1:20* ★★
"Jarrett." 70367934

2:30 (7) WORLD NEWS NOW *2:00* 865330
(11) JACK VAN IMPE—Religion 77392
(21) SMITH & JONES—Comedy 974392
(47) PROGRAMACION COMERCIAL
(55) KOJAK—Crime Drama *1:00* 750069
(61) MOVIE—Drama *2:00* ★★ 913779
"The Park Is Mine." (Made for Cable; 1985) Actually, the park is mined, by an embittered veteran (Tommy Lee Jones) who plants explosives to draw attention to the plight of Vietnam vets. Helen Shaver, Yaphet Kotto. Mike: Eric Peterson. Keller: Laurence Dane. David: Peter Devorsky. Richie: Dennis Simpson.
(A&E) HOUSE ON THE WATERFALL 565595
(ESN) SPORTSCENTER 934601
(NIK) MORK & MINDY—Comedy 578069
(TNN) COUNTRY NEWS—Magazine 387359
(USA) MOVIE—Drama *2:00* ★★ 760934
"Hard to Hold." (1984) Rick Springfield as a rock-and-roller involved with a prim child psychologist (Janet Eilber). Nicky: Patti Hansen. Johnny: Albert Salmi.

2:35 (2) UP TO THE MINUTE *2:55* 76692682
(3) BERTICE BERRY *:55* 18405175
(4) COMMERCIAL PROGRAM
(30) HARD COPY (CC) 7172595
(DIS) MOVIE (CC)—Fantasy *1:25* ★ 69399601
"Prehysteria." Brett Cullen, Colleen Morris.
(TNT) MOVIE—Comedy (BW) *2:55* ★★★ 33490866
"The Fortune Cookie." (1965) Billy Wilder's biting satire won an Oscar for Walter Matthau as a shyster lawyer who connives with his brother-in-law (Jack Lemmon) to start a phony lawsuit. Jackson: Ron Rich. Sandy: Judi West. Purkey: Cliff Osmond.

2:40 (HBO) MOVIE (CC)—Crime Drama *1:35* ★★
"The Dead Pool." 34897934

2:45 (SHO) RON SHOCK—Comedy 7951953

2:50 (13) UNFORGETTABLE NAT KING COLE (CC) *1:00* 3312934

3 AM (9) HOME SHOPPING SPREE *3:00* 289750
(11) HILL STREET BLUES—Drama *1:00* 407330
(21) WORLD MUSIC *1:00* 555137
(A&E) LEGENDS OF THE AMERICAN WEST —Documentary *1:00* 144972
(CNN) CROSSFIRE—Kinsley/Sununu 854866
(ESN) UP CLOSE—Discussion 685798
(FAM) COMMERCIAL PROGRAMS *3:00*
(MAX) MOVIE—Drama *1:30* ★ 321953
"Animal Instincts." Maxwell Caulfield.
(MTV) BEAVIS AND BUTT-HEAD 649021
(NIK) F TROOP—Comedy 236446
(TMC) MOVIE (CC)—Comedy *1:40* ★★ 2857066
"Amos & Andrew." Samuel L. Jackson.

3:05 (4) (30) NIGHTSIDE *1:25* 51106243/85733601

3:20 (SHO) MOVIE—Drama *1:30* ★ 5385866
"Leather Jackets." D.B. Sweeney.

3:30 (3) NEWS
(5) MAMA'S FAMILY—Comedy 97069
(CNN) NEWS—Brian Christie
(ENC) FILM SHORTS 5198021
(ESN) CITIZEN QUEST FOR SPEED—Yachting *1:00* 676021
Gary Jobson hosts a historical look at the development of yachting.
(MTV) SPEED RACER—Cartoon 749595
(NIK) DICK VAN DYKE—Comedy (BW) 552021

3:45 (CNN) NEWSROOM (CC) 74335446

3:50 (13) GREAT PERFORMANCES (BW) *1:10* 57147205
(TBS) THREE STOOGES (BW) 28652866

4 AM (3) UP TO THE MINUTE—News *1:00* 960359
(5) BERTICE BERRY—Discussion *1:00* 586311
Scheduled topic: a child-neglect case in Chicago. (Repeat)
(8) WORLD NEWS NOW *1:30* 116601
(11) ST. ELSEWHERE—Drama *1:00* 148175
(21) DECLARATIONS: ESSAYS ON AMERICAN IDEALS (CC) *1:00* 289682
(A&E) COP ROCK *2:00* 566224
(AMC) MOVIE—Comedy-Drama (BW) *1:40* ★★★
"Sylvia Scarlett." 2309972
(BET) COMMERCIAL PROGRAMS *2:00*
(CNN) NEWS—Brian Christie
(DIS) MOVIE—Comedy *2:00* ★★★ 915156
"Mr. Hobbs Takes a Vacation."
(ENC) MOVIE—Crime Drama *2:10* ★★
"The Valachi Papers." 39751779
(MTV) DREAMTIME *2:00* 759972
(NIK) BOB NEWHART—Comedy 573514
(TBS) LAVERNE & SHIRLEY—Comedy 111798

4:15 (HBO) MOVIE (CC)—Comedy *1:30* ★ 1086069
"Hot Under the Collar." Richard Gabai.

4:30 (4) LOVE CONNECTION 98137
(7) OPRAH WINFREY (CC) *1:00* 576934
(30) ANC NEWS *1:30* 452576
(61) AMEN 623840
(CNN) SHOWBIZ TODAY—Magazine 855595
(ESN) WATER SKIING *1:00* 220866
Masters competition, taped May 31 in Callaway Gardens, Ga.
(MAX) MOVIE (CC)—Thriller *1:30* ★ 599999
"Fatal Bond." Linda Blair, Jerome Ehlers.
(NIK) GET SMART—Comedy 237175
(TBS) JEFFERSONS (CC)—Comedy 842021
(USA) COUNTERSTRIKE *1:00* 499934

4:35 (TMC) RINK—Comedy (BW) 71577427

MORNING

5 AM (3) RUSH LIMBAUGH 57392
(4) THIS MORNING'S BUSINESS 55934
(5) FAITH 20—Religion 20804
(11) HOGAN FAMILY (CC)—Comedy 33750
(13) SIT & BE FIT—Exercise 80682
(21) TIME TO GROW *1:00* 968446
(61) SHEPHERD'S CHAPEL BIBLE STUDY —Religion *1:00* 418514
(CNN) SPORTS 127224
(NIK) ALFRED HITCHCOCK (BW) 224595
(NSP) PRESS BOX 1865717
[Repeats every 30 minutes until 12 noon.]
(SHO) MOVIE—Comedy-Drama *2:00* ★★★
"Nothing in Common." 840755
(TBS) GOMER PYLE, USMC—Comedy 114750
5:30 (2) CBS NEWS—Gayle/Roberts 58972
(3) THIS MORNING'S BUSINESS 52798
(4) NBC NEWS (CC)—Ann Curry 1527972
(5) GOOD DAY STREET TALK 4969205
(7) ABC NEWS (CC)—Assuras/Matson 72576
(8) ABC/LOCAL NEWS *1:30* 482156
(11) HOGAN FAMILY (CC)—Comedy 32972
(13) BLOOMBERG BUSINESS NEWS 58934
(47) THIS IS YOUR DAY—Religion 78750
(CNN) NEWS—Arceneaux/Cain *1:00*
(ESN) FITNESS PROS—Exercise 698869
(NIK) LAUNCH BOX—Children 858576
(TBS) HEADLINE NEWS 496750
(TMC) MOVIE—Drama (BW) *2:15* ★★★
"Destination Tokyo." 86479311
(TNT) GILLIGAN'S ISLAND—Comedy 784088
(USA) COMMERCIAL PROGRAM
5:55 (4) NEWS *1:05*
(5) GOOD DAY WAKEUP 77077601
6 AM (2) (3) (7) NEWS *1:00*
(5) GOOD DAY NEW YORK, FIRST EDITION *1:00* 46663
(9) COMMERCIAL PROGRAM
(11) DENNIS THE MENACE—Cartoon 42359
(13) LEARN TO READ 51021
(21) TONY BROWN'S JOURNAL 31885
(30) NBC/LOCAL NEWS *1:00* 838866
(41) ONDAS DE MILAGRO Y PODER 33601
(47) ZOE MINISTRIES—Religion 88137
(55) HEADLINE NEWS 15205
(61) DUCKTALES (CC)—Cartoon 590601
(A&E) SPIES—Documentary 888717
(AMC) MOVIE—Drama (BW) *1:10* ★★ 9997311
"The Pace That Thrills." Bill Williams.
(BET) MARILYN HICKEY—Religion 932663
(DIS) MOUSERCISE (CC)—Children 305595
(ESN) SPORTSCENTER 806886
(FAM) CABLE HEALTH CLUB *1:00* 304205
(HBO) MOVIE—Drama *1:55* ★★★ 6863885
"Saturday Night Fever." John Travolta.
(MAX) MOVIE—Drama (BW) *1:25* ★★★ 2310021
"Tobacco Road." Charley Grapewin.
(MTV) RUDE AWAKENING *1:00* 335175
(NIK) MR. WIZARD'S WORLD—Science 851663
(SC) BODY MOVES—Exercise 967359
(TBS) THREE STOOGES (BW) *:35* 7167514
(TNT) HUCKLEBERRY HOUND 787175
(USA) FIRST BUSINESS 404779
6:15 (ENC) MOVIE—Comedy *1:55* ★★ 43171330
"Lady L." Sophia Loren, Paul Newman.
6:30 (9) INSPECTOR GADGET—Cartoon 93446
(11) DUCKTALES (CC)—Cartoon 88514
(13) WORLD IN REVIEW 88601
(21) LILIAS!—Yoga 44885
(31) BLOOMBERG BUSINESS NEWS 17779
(41) PROGRAMACION COMERCIAL *2:00*
(47) TODAY WITH MARILYN—Religion 59088
(55) TO BE ANNOUNCED
(61) GOOF TROOP (CC)—Cartoon 403601
(A&E) PREVIEW 526330
(BET) KENNETH COPELAND—Religion 694866
(CNN) BUSINESS MORNING 140934
(DIS) QUACK ATTACK (CC)—Cartoon 370066
(ESN) SPORTSCENTER 995446
(NIK) FLIPPER—Drama 506576
(SC) BASEBALL *1:00* 773088
A final-hour replay of yesterday's New York-Los Angeles game.
(TNT) BUGS BUNNY—Cartoon *2:00* 792953
(USA) TERRYTOONS—Cartoon 168330
6:35 (TBS) YOGI & FRIENDS—Cartoon 4004408
7 AM (2) (3) THIS MORNING (CC)—Smith/Zahn *2:00* 25595/12021
Scheduled: Tom Hanks ("Forrest Gump"); Tommy Lee Jones.
(4) (30) TODAY (CC)—Couric/Gumbel *2:00* 10663/61088
Scheduled: Lori Schiller.
(5) GOOD DAY NEW YORK *2:00* 61311
(7) (8) GOOD MORNING AMERICA (CC) —Gibson/Lunden *2:00* 63779/54021
Scheduled: Grassroots AIDS activism.
(9) T-REX—Cartoon 14427
(11) (61) CONAN THE ADVENTURER—Cartoon 96345/124682
(13) (49) SESAME STREET (CC)—Children *1:00* 91798/82040
(20) AGDAY 72069
(21) STRETCHING FOR LIFE—Yoga 8073595
(25) BLOOMBERG BUSINESS NEWS 8349953
(31) SUPERTIME—In Japanese *2:00* 58514
(47) PRIMERA HORA—Noticias *1:00* 20822
(55) VICTORY WITH MORRIS CERULLO 12069
(A&E) KILLING CULTURE *1:00* 222137
(BET) POWER OF PROPHECY 339427
(CNN) NEWS—Arceneaux/Cain
(DIS) GUMMI BEARS (CC)—Cartoon 797427
(ESN) SPORTSCENTER 616427
(FAM) TOON TOAST—Cartoon 432427
(MTV) GRIND—Eric Nies 430069
(NIK) DOUBLE DARE—Game 250885
(SHO) OWL/TV—Children 896601
(USA) G.I. JOE—Cartoon 889311
7:05 (AMC) MOVIE—Western (BW) *1:30* ★★ 8882408
"Montana Belle." Jane Russell, George Brent.

(TBS) 2 STUPID DOGS—Cartoon 3744601
7:15 (21) (25) A.M. WEATHER 69959175/90081243
7:25 (CSP) NEWS FROM MOSCOW 6763866
7:30 (9) BOTS MASTER—Cartoon 93934
(11) SONIC THE HEDGEHOG—Cartoon 11330
(20) WIDGET (CC)—Cartoon 51576
(21) BARNEY & FRIENDS (CC) 77601
(25) STRETCHING FOR LIFE—Yoga 19601
(55) THIS IS YOUR DAY—Religion 91576
(61) POWER RANGERS (CC)—Fantasy 143717
(BET) JACK VAN IMPE—Religion 318934
(CNN) BUSINESS DAY 873750
(DIS) WONDERLAND (CC)—Children 776934
(ESN) SPORTSCENTER 695934
(FAM) HEATHCLIFF—Cartoon 411934
(LIF) IT FIGURES—Exercise 424408
(MAX) MOVIE—Comedy *1:30* ★★ 349476
"The Honeymoon Machine." Steve McQueen.
(MTV) BEST OF THE BEACH 419576
(NIK) WHAT WOULD YOU DO?—Game 239392
(SC) BODY MOVES—Exercise 336330
(SHO) HENRY'S CAT—Cartoon 882408
(USA) TEENAGE MUTANT NINJA TURTLES (CC)—Cartoon 808446
7:35 (TBS) SWAT KATS—Cartoon 4574682
7:45 (TMC) MOVIE—Adventure (BW) *2:10* ★★★
"The Sea Hawk." 30536601
8 AM (9) PINK PANTHER (CC)—Cartoon 10137
(11) GARFIELD—Cartoon 14755
(13) (49) BARNEY & FRIENDS (CC)—Children 56953/54595
(20) T-REX—Cartoon 78779
(21) SESAME STREET (CC) *1:00* 744953
(25) BODY ELECTRIC—Exercise 61427
(47) SUPER CAMPEONES 77232
(55) FATHER TOM & FRIENDS 18779
(61) MERRIE MELODIES (CC) 893175
(A&E) IN SEARCH OF . . . *1:00* 223866
(BET) PROGRESSIVE VISION MINISTRY 251175
(CNN) NEWS (CC)—Arceneaux/Cain *1:00*
(CSP) JOURNALISTS' ROUNDTABLE *1:30* 263663
(DIS) FRAGGLE ROCK (CC)—Children 435040
(ESN) SPORTSCENTER 370088
(FAM) BABAR (CC)—Cartoon 163750
(HBO) STOP THE SMOGGIES! 372446
(LIF) EVERYDAY WORKOUT—Exercise 176224
(MTV) RUDE AWAKENING *1:00* 782175
(NIK) LOONEY TUNES—Cartoon 998408
(SC) MEADOWLANDS HARNESS RACING 246243
(SHO) MOVIE—Drama *1:35* ★★★ 5049224
"A Doll's House." Anthony Hopkins.
(USA) TEENAGE MUTANT NINJA TURTLES (CC)—Cartoon 527934
8:05 (TBS) GILLIGAN'S ISLAND—Comedy 3603021
8:15 (ENC) MOVIE—Comedy-Drama *1:50* ★★
"Little Miss Marker." 46948359
8:30 (9) MR. BOGUS—Cartoon 19408
(11) FLINTSTONES—Cartoon 64296
(13) SHINING TIME STATION (CC) 55224
(20) CHILDREN'S ROOM 60750
(25) HOMESTRETCH—Exercise 60798
(41) CHAVO—Comedia 35446
(47) TELEMUNEQUITOS 27773
(49) MISTER ROGERS (CC)—Children 53866
(55) CHURCH SERVICE—Catholic 64250
(61) DARKWING DUCK (CC)—Cartoon 892446
(AMC) MOVIE—Drama (BW) *1:35* ★★ 4329595
"Another Man's Poison." Bette Davis.
(BET) COMMERCIAL PROGRAM
(DIS) POOH CORNER (CC)—Children 434311
(ESN) SPORTSCENTER 379359
(FAM) INSPECTOR GADGET—Cartoon 162021
(HBO) ENCYCLOPEDIA (CC)—Children 371717
(LIF) FRUGAL GOURMET—Jeff Smith 175595
(NIK) DOUG—Cartoon 997779
(SC) HORSE RACING FROM BELMONT 245514
(TNT) PINK PANTHER—Cartoon *1:30* 665514
(USA) REAL GHOSTBUSTERS 526205
8:35 (TBS) BEWITCHED—Comedy 9268595
9 AM (2) AMERICAN JOURNAL 80885
(3) MAURY POVICH (CC) *1:00* 31205
(4) JANE WHITNEY *1:00* 62175
Scheduled discussion topic: becoming a comedian. (Repeat)
(5) MONTEL WILLIAMS *1:00* 99243
Scheduled topic: parental disapproval of one's boyfriend. (Repeat)
(7) (8) REGIS & KATHIE LEE *1:00* 84311/82953
(9) OUT OF THIS WORLD—Comedy 33088
(11) FAMILY MATTERS (CC)—Comedy 28156
(13) LAMB CHOP'S PLAY-ALONG! (CC) 46576
(20) FAMILY FEUD—Game 84330
(21) G.E.D.: EN ESPANOL—Instrucción 57972
(25) KIDSONGS—Music 44750
(30) GERALDO—Discussion *1:00* 576514
(31) BODY ELECTRIC—Exercise 11446
(41) CHESPIRITO—Comedia *1:00* 19021
(47) VICTORY WITH MORRIS CERULLO 24243
(49) SESAME STREET (CC) *1:00* 68311
(55) HEADLINE NEWS 24330
(61) PINK PANTHER (CC)—Cartoon 883798
(A&E) COLUMBO—Crime Drama *2:00* 534359
(BET) SANFORD—Comedy 241798
(CNN) NEWS—Harris/Kelley *2:30*
(DIS) UNDER THE UMBRELLA TREE 425663
(DSC) WORLD AWAY *1:00* 879069
(ESN) BODIES IN MOTION—Exercise 353311
(FAM) LIFE GOES ON (CC) *1:00* 802755
(HBO) MOVIE (CC)—Comedy-Drama *1:55* ★★
"'Crocodile' Dundee II." 3299972
(LIF) YOUR BABY AND CHILD 199175
(MAX) MOVIE—Comedy-Drama *1:35* ★★
"The American Success Company." 5350682
(MTV) VIDEOS *1:00* 307525
(NIK) RUGRATS—Cartoon 911359
(SC) BASEBALL *3:00* 388663
New York at Los Angeles, taped yesterday.

(TNN) VIDEOMORNING *3:00* 124427
(USA) REAL GHOSTBUSTERS 540885
9:05 (TBS) HAPPY DAYS—Comedy 1863953
9:30 (2) HARD COPY (CC)—Newsmagazine 16798
(9) PERFECT STRANGERS (CC) 52601
(11) WONDER YEARS (CC) 54069
(13) MISTER ROGERS (CC)—Children 50507
(20) FAMILY FEUD—Game 10243
(21) G.E.D.—Instruction 36205
(25) IMAGINATION STATION—Children 70663
(31) CREATIVE LIVING 47359
(47) KENNETH COPELAND—Religion 58798
(55) COMMERCIAL PROGRAM
(61) FAMILY TIES (CC)—Comedy 502311
(BET) WHAT'S HAPPENING!!—Comedy 977601
(DIS) DUMBO'S CIRCUS (CC) 151576
(ESN) GETTING FIT—Exercise 955886
(LIF) WHAT EVERY BABY KNOWS 825088
(NIK) ALVIN SHOW—Cartoon 621224
(USA) SCOOBY DOO—Cartoon 267040
9:35 (SHO) MOVIE—Adventure *2:00* ★★ 3836885
"Remo Williams: The Adventure Begins."
(TBS) THREE'S COMPANY—Comedy 7131137
9:55 (TMC) MOVIE (CC)—Comedy *1:40* ★ 35461137
"The Invisible Kid." Jay Underwood.
10AM (2) JOAN RIVERS *1:00* 37330
(3) JENNY JONES—Discussion *1:00* 31156
(4) LEEZA—Discussion *1:00* 39798
(5) COMMERCIAL PROGRAM
(7) ROLONDA—Discussion *1:00* 75514
Scheduled topic: transsexualism.
(8) PHIL DONAHUE (CC) *1:00* 73156
(9) (61) WHO'S THE BOSS? (CC)—Comedy 84798/494953
(11) DESIGNING WOMEN (CC) 79866
(13) SESAME STREET (CC) *1:00* 17601
(20) CHURCH SERVICE—Catholic 35040
(21) STORYTIME (CC)—Children 35137
(25) DESTINOS: AN INTRODUCTION TO SPANISH *1:00* 15885
(30) MONTEL WILLIAMS *1:00* 40595
Scheduled topic: forgiveness.
(31) NATURALLY FLORAL 31359
(41) ¡PAPA SOLTERO!—Comedia 77408
(47) PROGRAMACION COMERCIAL
(49) LAMB CHOP'S PLAY-ALONG! (CC) 77595
(55) MOVIE—Drama *2:00* ★★ 47779
"The Girls in the Office." (1979) TV-movie about internal rivalries behind the scenes at a chic Houston department store. Susan Saint James, Barbara Eden, Tony Roberts. Karen: Robyn Douglass. Tracy: Penny Peyser.
(AMC) MOVIE—Drama (BW) *1:25* ★★ 7194088
"Break of Hearts." Katharine Hepburn.
(BET) BET ON JAZZ 618446
(DIS) MOUSE TRACKS (CC)—Cartoon 675458
(DSC) HOME MATTERS 522514
(ENC) MOVIE—Crime Drama *1:20* ★★ 1952804
"Jarrett." Glenn Ford, Forrest Tucker.
(ESN) STEP AEROBICS 986798
(FAM) 700 CLUB—Religion *1:30* 672359
(LIF) OUR HOME *1:00* 413392
(MTV) JAMS *2:00* 890392
(NIK) MUPPET BABIES—Cartoon 520156
(TNT) JETSONS—Cartoon 432088
(USA) AMERICAN GLADIATORS *1:00* 897330
10:05 (TBS) LITTLE HOUSE ON THE PRAIRIE—Drama *1:00* 9610779
10:30 (5) MAMA'S FAMILY—Comedy 22885
(9) WHO'S THE BOSS? (CC)—Comedy 22972
(11) PEOPLE'S COURT 17040
(20) JESUIT JOURNAL 80514
(21) AMERICAN VACATIONS 91316
(31) SEWING CONNECTION 60430
(41) DR. CANDIDO PEREZ—Comedia 15682
(47) LIFE TODAY—Religion 20427
(49) KIDSONGS (CC)—Children 66330
(61) THREE'S COMPANY—Comedy 872682
(BET) WHAT'S HAPPENING NOW!! 230682
(DIS) CARE BEARS (CC)—Cartoon 454175
(DSC) GREAT CHEFS OF THE WEST 902601
(ESN) BODYSHAPING—Exercise 359595
(MAX) MOVIE—Crime Drama *1:30* ★ 342446
"Brainsmasher . . . A Love Story." Andrew Dice Clay, Teri Hatcher, Deborah Van Valkenburgh.
(NIK) MUPPET SHOW—Children 900243
(TNT) BUGS BUNNY—Cartoon 894779
11AM (2) (3) PRICE IS RIGHT *1:00* 24866/11392
(4) JERRY SPRINGER—Discussion *1:00* 19934
Scheduled topic: being accused of attempting to murder one's child. (Repeat)
(5) CURRENT AFFAIR (CC) 62427
(7) (8) MIKE & MATY *1:00* 55750/53392
Scheduled: Young college graduate Michael Kearney debuts as a correspondent.
(9) RICHARD BEY—Discussion *1:00* 46822
Scheduled topic: health consciousness.
(11) IN THE HEAT OF THE NIGHT (CC)—Crime Drama *1:00* 97750
(13) KIDSONGS (CC)—Music 24205
(20) HOME SHOPPING NETWORK *4:00* 397224
(21) WILD AMERICA (CC)—Wildlife 23999
(25) G.E.D.—Instruction 40885
(30) LEEZA—Discussion *1:00* 60359
(31) ASIA NOW—Report 77953
(41) LLEVATELO—Juego *1:00* 95392
(47) PROGRAMACION COMERCIAL *1:00*
(49) STORYTIME (CC)—Children 55175
(61) PEOPLE'S COURT 256595
(A&E) MRS. COLUMBO *1:00* 242866
(BET) HEART & SOUL—Music *2:00* 828021
(DIS) GUMMI BEARS (CC)—Cartoon 679309
(DSC) WORLD CLASS CUISINE 384156
(ESN) SPORTSCENTER 731040
(HBO) MOVIE—Drama *1:30* ★★ 944934
"SST—Disaster in the Sky." Robert Reed.
(LIF) FRUGAL GOURMET—Jeff Smith 726243
(NIK) ELEPHANT SHOW—Children 382798
(TNT) KNOTS LANDING—Drama *1:00* 149866
(USA) AMERICAN GLADIATORS *1:00* 884866
11:05 (TBS) MATLOCK (CC)—Drama *1:00* 2426934

11:15 (ENC) MOVIE—Drama *2:10* ★★ 10319514
"The River." Mel Gibson, Sissy Spacek.
11:30 (5) NEWS
(13) FRUGAL GOURMET (CC) 25934
(21) COVERT BAILEY'S FIT OR FAT (CC) 73458
(25) DISTRICT 27 HIGHLIGHTS 41514
(31) TODAY'S JAPAN 78682
(49) PARENTS, KIDS AND BOOKS 23576
(61) LOVE CONNECTION 257224
(AMC) MOVIE—Comedy-Drama (BW) *1:40* ★★★
"Sylvia Scarlett." 6691934
(CNN) CNN & CO. (CC)—Discussion 925427
(DIS) JUMP, RATTLE AND ROLL 229868
(DSC) GRAHAM KERR—Cooking 385885
(ESN) SPORTSCENTER 749069
(FAM) CABLE HEALTH CLUB 721798
(LIF) MARRIAGE COUNSELOR 727972
(NIK) DAVID THE GNOME—Cartoon 383427
(SHO) MOVIE—Drama *1:35* ★★ 4453717
"Rookies." Yannick Bisson, Ian Tracey.
(TMC) MOVIE (CC)—Drama *1:40* ★ 3929717
"The Forbidden Dance." Laura Herring.

AFTERNOON

Noon (2) (3) (7) (8) NEWS
(4) ANOTHER WORLD (CC) *1:00* 24717
(5) FAMILY TIES (CC)—Comedy 13137
(9) (30) RICKI LAKE *1:00* 42224/33156
(11) VICKI! *1:00* 37392
Scheduled: Game-show personalities Dian Parkinson; Bob Eubanks; Peter Marshall.
(13) LEARN TO READ 59040
(21) FRUGAL GOURMET (CC) 20156
(25) TELECONFERENCE: MATH 64514
(31) SEWING WITH NANCY 91682
(41) MUCHACHITAS—Novela 64214
(47) DESPRECIO—Novela *1:00* 31021
(49) NOVA (CC) *1:00* 86682
(55) 700 CLUB—Religion *1:00* 40866
(61) COSBY SHOW (CC)—Comedy 863934
(A&E) POLICE STORY *1:00* 631601
(CNN) NEWS—Battista/Collins *1:00*
(DIS) DANGER BAY (CC)—Adventure 445427
(DSC) LOW CHOLESTEROL GOURMET 993953
(ESN) SPORTSCENTER 373175
(FAM) LET'S MAKE A DEAL—Game 173137
(LIF) SUPERMARKET SWEEP—Game 179311
(MAX) MOVIE—Musical *1:30* ★★ 309750
"Meet Me After the Show." Betty Grable.
(MTV) BEACH MTV *3:00* 130427
(NIK) EUREEKA'S CASTLE—Children 991595
(NSP) NEWSPORT TALK *2:00* 3390601
(SC) AUTO RACING PREVIEW *1:00* 952392
(TNN) ALEENE'S CRAFTS—Instruction 885021
(TNT) CHARLIE'S ANGELS *1:00* 547359
(USA) PARKER LEWIS (CC)—Comedy 520021
12:05 (TBS) PERRY MASON (BW) *1:00* 9965311
12:30 (2) (3) YOUNG AND THE RESTLESS (CC) —Serial *1:00* 841885/838311
(5) GOOD DAY STREET TALK 54972
(7) (8) LOVING (CC)—Serial 49040/47682
(13) JOY OF PAINTING 76205
(21) DINNER AT JULIA'S—Cooking 30021
(25) TELECONFERENCE: PHYSICAL EDUCATION 81779
(31) SEW CREATIVE 41175
(41) DOS DIANAS—Novela *1:30* 289935
(61) WONDER YEARS (CC) 513427
(DIS) ZORRO (CC)—Adventure (CZ) 155392
(DSC) EASY DOES IT 634798
(ESN) SPORTSCENTER 355822
(FAM) JUMBLE—THE INTERACTIVE GAME 816330
(HBO) MEL GIBSON GOES BACK TO SCHOOL —Teenagers *1:00* 968514
(LIF) SHOP 'TIL YOU DROP—Game 896576
(NIK) BROTHER AND SISTER 625040
(TNN) COUNTRY TODAY—Magazine 535514
(USA) MY TWO DADS—Comedy 278156
1 PM (4) (30) DAYS OF OUR LIVES (CC)—Serial *1:00* 61607/19576
(5) INSIDE EDITION (CC) 71798
(7) (8) ALL MY CHILDREN (CC)—Serial *1:00* 44595/42137
(9) JENNY JONES—Discussion *1:00* 51972
Scheduled topic: marital infidelity.
(11) CAN WE SHOP—Joan Rivers *1:00* 46040
(13) BUSINESS OWNERS—Profile 83363
(21) GRAHAM KERR'S KITCHEN 64137
(25) DISCOVERING PSYCHOLOGY 25327
(31) GREAT GLOBAL BAZAAR *1:00* 39330
(47) ALEJANDRA—Novela *1:00* 57069
(49) RIGHTS & WRONGS 83345
(55) FAMILY FEUD—Game 46840
(61) HUNTER—Crime Drama *1:00* 501682
(A&E) ROCKFORD FILES (CC) *1:00* 617021
(BET) VIDEO SOUL—Music *2:00* 699311
(CNN) SONYA LIVE (CC) *1:00* 271243
(DIS) MOVIE (CC)—Comedy *1:35* ★★ 7212088
"And You Thought Your Parents Were Weird." Joshua Miller, Edan Gross, Marcia Strassman.
(DSC) HOMEWORKS 251514
(ESN) GOLF (CC) *2:00* 967663
Second-round play in the Anheuser-Busch Classic in Williamsburg, Va. (Live)
(FAM) TRIVIAL PURSUIT—Game 431798
(LIF) QUEENS—Discussion *1:00* 824359
(NIK) DENNIS THE MENACE (BW) 259156
(SC) NEWSPORT TALK *2:00* 691779
(TNN) COOKIN' U.S.A. 150972
(TNT) CHiPs—Crime Drama *1:00* 523779
(USA) FACTS OF LIFE—Comedy 888682
1:05 (SHO) MOVIE—Fantasy *1:55* ★★ 39238224
"Time Bandits." Craig Warnock, John Cleese.
(TBS) MOVIE—Comedy-Drama *2:00* ★★ 5934601
"Real Genius." (1985) Collegiate science prodigies (Val Kilmer, Gabe Jarret) are tapped to perfect a laser, unaware that the Government plans to put it to deadly use.

1:10 (TMC) **MOVIE (CC)—Adventure** *1:35* ★
"The Double O Kid." 87736088
1:30 (2) (3) **BOLD AND THE BEAUTIFUL (CC)—Serial** 19885/43251
(5) **I LOVE LUCY—Comedy** (BW) 53243
(13) **FRUGAL GOURMET (CC)** 75576
(21) **GOURMET COOKING** 39392
(25) **SEASONS OF LIFE** *1:00* 716311
(49) **THINKING ALLOWED** 42086
(55) **NEWSWORTHY—Magazine** 53330
(AMC) **MOVIE—Western** *1:25* ★★★ 1167040
"Silver Lode." John Payne, Dan Duryea.
(DSC) **HOME MATTERS** 633069
(ENC) **MOVIE—Comedy** *1:35* ★★ 5200040
"The Honeymoon Machine." Steve McQueen.
(FAM) **$100,000 NAME THAT TUNE** 815601
(HBO) **MOVIE (CC)—Fantasy** *2:10* ★★★ 71488601
"The Adventures of Baron Munchausen."
(MAX) **MOVIE—Drama** *1:35* ★★ 4780663
"The Plutonium Incident." Janet Margolin.
(NIK) **LASSIE—Drama** (BW) 624311
(TNN) **COUNTRY NEWS—Magazine** 534885
(USA) **SCRABBLE—Game** 277427
2 PM (2) (3) **AS THE WORLD TURNS (CC)—Serial** *1:00* 90311/94137
(4) **MAURY POVICH (CC)** *1:00* 92779
Scheduled topic: drinking during pregnancy.
(5) **MERRIE MELODIES (CC)—Cartoon** 2137
(7) (8) **ONE LIFE TO LIVE (CC)—Serial** *1:00* 38595/36137
(9) **MAGNUM, P.I.—Crime Drama** *1:00* 85427
(11) **JETSONS—Cartoon** 1663
(13) **CHARLIE ROSE—Discussion** *1:00* 70682
(21) **ACRYLIC ART IS FUN** 85885
(30) **ANOTHER WORLD (CC)** *1:00* 93214
(31) **PAPPYLAND—Children** 38088
(41) **MUJER PROHIBIDA—Novela** *1:30* 67866
(47) **PELICULA—Drama** *2:00* 80311
"El rancho del miedo." Dos hermanas heredan un rancho donde murió misteriosamente su padre. Katy Jurado, Paul Picerni.
(49) **MYSTERY! (CC)** *1:00* 78224
(55) **MOVIE—Drama** *2:00* ★★ 31069
"On the Yard." (1979) Taut, well-acted portrait of prison life, from Malcolm Braly's factual novel. Juleson: John Heard. Red: Mike Kellin. Chilly: Thomas Waites. Nunn: Richard Bright.
(61) **FAMILY MATTERS (CC)—Comedy** 628663
(A&E) **McCLOUD—Crime Drama** *2:00* 204804
(CNN) **NEWS (CC)—Allen/Battista** *1:00*
(DSC) **PET CONNECTION** 763514
(FAM) **BOGGLE—THE INTERACTIVE GAME** 192137
(LIF) **OUR HOME** *1:00* 709601
(NIK) **GUMBY—Children** 761156
(NSP) **NEWSPORT JOURNAL** 4108137
[Repeats every 30 minutes until 6 P.M.]
(TNN) **CLUB DANCE** *1:00* 417779
(TNT) **MOVIE—Western** *2:00* ★★ 914972
"Stage to Tucson." (1950) Agent (Rod Cameron) comes to town to investigate stagecoach thefts. Barney: Wayne Morris. Kate: Kay Buckley. Annie: Sally Eilers.
(USA) **$25,000 PYRAMID—Game** 558779
2:30 (5) **POWER RANGERS (CC)—Fantasy** 6428
(11) **CAPTAIN PLANET (CC)—Cartoon** 9934
(21) **JOY OF PAINTING** 13156
(25) **SEWING WITH NANCY** 55156
(31) **KIDSONGS (CC)—Music** 33021
(61) **TALE SPIN (CC)—Cartoon** 354576
(DIS) **MY LITTLE PONY TALES** 185408
(DSC) **GREAT CHEFS OF THE EAST** 491885
(FAM) **LET'S MAKE A DEAL—Game** 820408
(NIK) **BULLWINKLE—Cartoon** 499427
(USA) **$100,000 PYRAMID—Game** 279750
2:45 (TMC) **MOVIE (CC)—Adventure** *1:30* ★ 4570392
"Blink of an Eye." Michael Pare.
3 PM (2) (3) **GUIDING LIGHT (CC)** *1:00* 3069/7345
(4) **SALLY JESSY RAPHAEL** *1:00* 8137
Scheduled: Viewers confront former guests.
(5) (61) **TOM & JERRY KIDS (CC)** 4972/647798
(7) (8) **GENERAL HOSPITAL—Serial** *1:00* 52040/50682
(9) **MATLOCK (CC)—Drama** *1:00* 31412
(11) **TALE SPIN (CC)—Cartoon** 8458
(13) **SESAME STREET (CC)** *1:00* 29750
(20) **MR. BOGUS—Cartoon** 44514
(21) **QUILTING FOR THE '90s** 64392
(25) **HAWAII COOKS WITH ROY YAMAGUCHI** 22232
(30) **RICKI LAKE—Discussion** *1:00* 85972
(31) **BARNEY & FRIENDS (CC)** 17595
(49) **LAMB CHOP'S PLAY-ALONG! (CC)** 7530
(50) **MARKETING** *1:00* 262021
(AMC) **MOVIE—Drama** (BW) *1:45* ★★ 6810427
"The Black Orchid." Sophia Loren.
(BET) **VIDEO VIBRATIONS—Music** *1:30* 196069
(CNN) **NEWS (CC)—Bowker/Sesno** *1:00*
(DIS) **QUACK ATTACK (CC)—Cartoon** 469972
(DSC) **WORLD CLASS CUISINE** 742021
(ENC) **MOVIE—Comedy-Drama** *1:50* ★★
"Little Miss Marker." 1617069
(ESN) **SENIOR GOLF** *2:00* 320359
First-round play in the Kroger Senior Classic in Mason, Ohio. (Live)
(FAM) **HEROES ON HOT WHEELS** 104972
(LIF) **THIRTYSOMETHING (CC)** *1:00* 738088
(MAX) **MOVIE (CC)—Comedy-Drama** *1:50* ★★
"Leap of Faith." 8267088
(MTV) **VIDEOS** 102514
(NIK) **HEY DUDE—Children** 740663
Jake's superstitious nature prevents him from trying out for a TV game show.
(SC) **ATHLETE—Magazine** 873458
(SHO) **MOVIE—Drama** *1:30* ★ 570392
"To Die, To Sleep." Noah Hathaway.
(TNN) **VIDEOPM—Music Videos** *3:30* 444953
(USA) **PRESS YOUR LUCK—Game** 560514
3:05 (TBS) **JETSONS—Cartoon** 6549576
3:30 (5) (61) **TINY TOONS (CC)** 5953/359021
(11) **DARKWING DUCK (CC)—Cartoon** 1779

(20) INSPECTOR GADGET—Cartoon 65595
(21) (49) READING RAINBOW (CC) 18601/1311
(25) TRAILSIDE—Outdoors 50601
(31) STORYTIME (CC)—Children 45866
(41) CENIZAS Y DIAMANTES—Novela 2021
(DIS) CARE BEARS (CC)—Cartoon 180953
(DSC) GRAHAM KERR—Cooking 496330
(FAM) SUPER MARIO BROS.—Children 825953
(MTV) MOST WANTED JAMS 823595
(NIK) WEINERVILLE—Variety 494972
(SC) PENNANT CHASE—Baseball 717021
(USA) SALE OF THE CENTURY—Game 281595
3:35 (TBS) CAPTAIN PLANET (CC) 2658156
3:45 (HBO) MOVIE (CC)—Drama *2:05* ★★★
"A River Runs Through It." 11388137
4 PM (2) GERALDO—Discussion *1:00* 2576
Scheduled: Updates on past shows.
(3) (7) OPRAH WINFREY (CC) *1:00* 2330/71175
Scheduled program topic: relationship conflicts over money.
(4) PHIL DONAHUE (CC) *1:00* 2412
Scheduled topic: serial murder.
(5) (61) ANIMANIACS (CC) 4088/378156
(8) SALLY JESSY RAPHAEL *1:00* 79717
(9) FAMILY FEUD—Game 8446
(11) GOOF TROOP (CC)—Cartoon 3514
(13) BARNEY & FRIENDS (CC)—Children 9576
A pretend camping trip.
(20) BOTS MASTER—Cartoon 77330
(21) CARMEN SANDIEGO (CC) 60428
(25) MEXICAN KITCHEN—Cooking 46408
(30) DESIGNING WOMEN (CC) 60175
(31) IN THE MIX (CC)—Teenagers 57601
(41) CRISTINA—Discusión *1:00* 11717
Tema: la incompatibilidad sexual.
(47) SEVCEC—Discusión *1:00* 44021
(49) BARNEY & FRIENDS (CC)—Children 4066
(50) G.E.D.: WRITING—Instruction 547224
(55) HEADLINE NEWS 6088
(A&E) ELLERY QUEEN—Mystery *1:00* 360576
(CNN) EARLYPRIME (CC) 275934
(DIS) FRAGGLE SONGS—Cartoon *:50* 1318021
(DSC) LOW CHOLESTEROL GOURMET 482137
(FAM) POPEYE—Cartoon 844088
(LIF) MOVIE—Drama *2:00* ★★★ 188934
"Shootdown" (Made for TV; 1988) Angela Lansbury gives a standout performance as a bereaved, angry mother in the wake of the 1983 downing of Korean Air flight 007 by a Soviet fighter. John: Kyle Secor. Elizabeth: Molly Hagan. David: George Coe. Mary: Jennifer Savidge. Lillian: Bellamy.
(MTV) GRIND—Eric Nies 835330
(NIK) BEETLEJUICE—Cartoon 480779
(SC) NEWSPORT JOURNAL 736156
(TNT) MOVIE—Western *2:00* ★ 812040
"A Stranger in Town." (Italian-U.S.; 1966) A drifter (Tony Anthony) seeks revenge on a Mexican bandit who cheated him out of stolen gold. Frank Wolff, Gia Sandri, Jolanda Modio.
(USA) CAESARS CHALLENGE—Game 293330
4:05 (TBS) FLINTSTONES—Cartoon 4901866
4:15 (TMC) MOVIE—Drama (BW) *1:45* ★★★★
"Jezebel." 35181717
4:30 (5) (61) BATMAN (CC)—Cartoon 3972/367040
(9) FAMILY FEUD—Game 7330
(11) BONKERS (CC)—Cartoon 9798
(13) KIDSONGS (CC)—Music 8088
A letter carrier explains the U.S. postal system. Songs include "The Purple People Eater," "Why Don't You Write Me," "Candy Man."
(20) FLINTSTONES—Cartoon 73514
(21) BARNEY & FRIENDS (CC) 93392
(25) SQUARE ONE TELEVISION 35392
(30) GOLDEN GIRLS (CC)—Comedy 66359
(31) VIDEO MUSIC BOX *1:00* 431137
(49) SESAME STREET (CC) *1:00* 14359
(50) CRAWSHAW WATERCOLOR STUDIO—Painting 543408
(55) LAVERNE & SHIRLEY—Comedy 5972
Carmine (Eddie Mekka) tastes success as a comedian, but his friends must bear the brunt of his jokes. Emcee: Marvin Braverman.
(BET) RAP CITY—Music *2:00* 847156
(CNN) INSIDE POLITICS 204446
(DSC) EASY DOES IT 471021
(FAM) THAT'S MY DOG—Game 833972
(MTV) MOST WANTED *1:30* 316040
(NIK) WILD & CRAZY KIDS—Game 479663
(SC) 10th FRAME—Bowling 725040
(SHO) MOVIE—Comedy-Drama *1:35* ★★
"The American Success Company." 9665040
(USA) SCRABBLE—Game 299514
4:35 (TBS) CHARLES IN CHARGE (CC) 7643359
4:45 (ENC) MOVIE—Comedy *1:55* ★★ 87734137
"Lady L." Sophia Loren, Paul Newman.
5 PM (2) (7) NEWS *1:00*
(3) (8) NEWS
(4) LIVE AT FIVE *1:00* 4576
(5) MONTEL WILLIAMS—Discussion *1:00* 5224
Scheduled topic: forgiveness.
(9) RICKI LAKE—Discussion *1:00* 9682
Scheduled: A competition among newlyweds.
(11) CHARLES IN CHARGE (CC) 5243
Charles (Scott Baio) is torn between accepting his uncle's job offer and finishing his college education. Uncle Joe: John Astin. Jamie: Nicole Eggert. Sarah: Josie Davis.
(13) READING RAINBOW (CC)—Children 1205
A reading of "Berlioz the Bear"; a selection by the Boys Choir of Harlem.
(20) DENNIS THE MENACE—Cartoon 56359
(21) SESAME STREET (CC) *1:00* 88972
(25) CLUB CONNECT—Teenagers 18137
(30) MARRIED . . . WITH CHILDREN (CC)—Comedy 25514
(41) PRIMER IMPACTO—Magazine *1:00* 2392
Entre los segmentos: "Niños Perdidos." Además: noticias de Los Angeles.
(47) ALTA TENSION *1:00* 3866
(50) BARNEY & FRIENDS (CC) 828601

55 ODD COUPLE—Comedy 8717
When Felix's ex-wife visits for the weekend, he assumes that she can be convinced to take him back. Felix: Tony Randall.
61 BONKERS (CC)—Cartoon 642243
A&E POLICE STORY *1:00* 768069
AMC MOVIE—Musical *1:50* ★★★ 3211137
"Funny Face." Fred Astaire, Audrey Hepburn.
CNN EARLYPRIME—Newsmagazine 547663
DIS MOVIE (CC)—Comedy *1:35* ★★ 3942866
"The Computer Wore Tennis Shoes."
DSC HOMEWORKS 754866
ESN INSIDE THE SENIOR PGA TOUR 134088
FAM PUNKY BREWSTER—Comedy 116717
MAX MOVIE (CC)—Comedy *1:30* ★ 775885
"Mom and Dad Save the World." Jon Lovitz.
NIK SALUTE YOUR SHORTS 752408
SC STRENGTH AND FITNESS PROFILE —John Abdo 823953
USA QUICKSILVER—Game 572359
5:05 TBS SAVED BY THE BELL (CC) 8788446
5:30 3 8 55 NEWS
11 HAPPY DAYS—Comedy 3750
Marion rebels against housework and takes a waitress job at Arnold's. Richie: Ron Howard.
13 TO BE ANNOUNCED
20 GARFIELD AND FRIENDS—Cartoon 64866
25 FRENCH MIX MCM—Music 59972
30 CHEERS (CC)—Comedy 40311
31 NEWS CITY—Report 44137
49 CARMEN SANDIEGO (CC)—Children 4822
50 GRILLING WITH CHEF GEORGE HIRSCH 567088
61 FAMILY MATTERS (CC)—Comedy 358392
Rachel and the kids recall how Eddie took credit for a story written by Steve, and how Carl shared his glory with Lt. Murtagh (Barry Jenner). Rachel: Telma Hopkins. Eddie: Darius McCrary. Steve: Jaleel White. Carl: Reginald VelJohnson.
CNN SHOWBIZ TODAY—Magazine 295798
DSC HOME MATTERS 495601
ESN INSIDE THE PGA TOUR 866175
FAM BLACK STALLION (CC)—Drama 824224
NIK LEGENDS OF THE HIDDEN TEMPLE —Game 493243
SC METS INSIDE PITCH—Fran Healy 716392
USA FREE 4 ALL—Game 280866
5:35 TBS SAVED BY THE BELL (CC) 9908601

EVENING

6 PM 2 3 4 7 8 30 NEWS
5 GOLDEN GIRLS (CC)—Comedy 1137
Dorothy (Beatrice Arthur) is willing to bet that she can give up the old gambling compulsion she thought she gave up long ago. Betty White, Rue McClanahan, Estelle Getty.
9 COSBY SHOW (CC)—Comedy 5595
Denise insists that she and Martin don't need help throwing Olivia's special fourth-birthday party. Kentaro: Kentaro David Yoshida. Kai: Kai Reevey. Olivia: Raven-Symone.
11 GROWING PAINS—Comedy 7773
Maggie wins a Working Mother of the Year award, but she's too busy to attend the awards banquet. Joanna Kerns, Alan Thicke.
13 50 NEW JERSEY NEWS 9953/557601
20 SONIC THE HEDGEHOG—Cartoon 61779
21 MacNEIL, LEHRER (CC) *1:00* 48040
25 JOURNAL—News 56885
31 TUTTI A CASA—In Italian *1:15* 8571953
41 NOTICIAS
47 NOTICIERO 9779
49 THAT'S MY BOY—Comedy 7595
55 JEOPARDY! (CC)—Game 3137

NETWORK AND CABLE ADDRESSES

Want to write to a network or cable service about its shows? Here's how to reach them . . . **ABC:** 77 West 66th Street, New York, NY 10023. **CBS:** 51 West 52nd Street, New York, NY 10019. **Fox Broadcasting Company:** P.O. Box 900, Beverly Hills, CA 90213. **NBC:** 30 Rockefeller Plaza, New York, NY 10112. **PBS:** 1320 Braddock Place, Alexandria, VA 22314-1698. **Telemundo:** 1740 Broadway, 18th Floor, New York, NY 10019. **Univision:** 9405 N.W. 41st Street, Miami, FL 33178. **American Movie Classics, Bravo, NewSport** or **SportsChannel:** 150 Crossways Park West, Woodbury, NY 11797. **Arts & Entertainment Network:** 235 East 45th Street, New York, NY 10017. **Black Entertainment Television:** 1232 31st Street N.W., Washington, D.C. 20007. **Cable News Network, TBS SuperStation** or **Turner Network Television:** One CNN Center, P.O. Box 105366, Atlanta, GA 30348. **Cinemax** or **HBO:** 1100 Avenue of the Americas, New York, NY 10036. **CNBC:** 2200 Fletcher Avenue, Fort Lee, NJ 07024. **C-SPAN:** 400 North Capitol Street, N.W., Suite 650, Washington, D.C. 20001. **The Discovery Channel:** 7700 Wisconsin Avenue, Bethesda, MD 20814-3522. **The Disney Channel:** 3800 West Alameda Avenue, Burbank, CA 91505. **Encore:** 5445 DTC Parkway, Suite 600, Englewood, CO 80111. **ESPN:** ESPN Plaza, 935 Middle Street, Bristol, CT 06010. **The Family Channel:** 1000 Centerville Turnpike, Virginia Beach, VA 23463. **Home Shopping Network:** 1529 U.S. Route 19, South, Clearwater, FL 33546. **Lifetime:** 36-12 35th Ave., Astoria, NY 11106. **Madison Square Garden:** 2 Penn Plaza, New York, NY 10121. **MTV, Nickelodeon or Video Hits One:** 1515 Broadway, New York, NY 10036. **The Nashville Network:** 2806 Opryland Drive, Nashville, TN 37214. **Showtime** or **The Movie Channel:** 1633 Broadway, New York, NY 10019. **Trinity Broadcasting Network:** 2442 Michelle Drive, Tustin, CA 92680. **USA Network:** 1230 Avenue of the Americas, New York, NY 10020. **The Weather Channel:** 2600 Cumberland Parkway, Atlanta, GA 30339.

(61) **FULL HOUSE (CC)—Comedy** 355205
Danny thinks that D.J. is having a major crisis, and he feels hurt when she doesn't confide in him. Kimmy: Andrea Barber. Danny: Bob Saget. D.J.: Candace Cameron.
(A&E) **ROCKFORD FILES (CC)** *1:00* 637885
(CNN) **NEWS—Shaw/Woodruff** *1:00*
(CSP) **NEWS FROM MOSCOW** 49595
(DSC) **PET CONNECTION** 492514
(ESN) **SPORTS ON TAP—Quiz** 863088
(FAM) **RIN TIN TIN K-9 COP (CC)** 821137
(HBO) **MOVIE (CC)—Comedy-Drama** *1:55* ★★
"'Crocodile' Dundee II." 5294514
(LIF) **SUPERMARKET SWEEP—Game** 827311
(MTV) **LIP SERVICE—Game** 829779
(NIK) **LOONEY TUNES—Cartoon** 490156
(NSP) **NEWSPORT TONITE** 7839392
(SC) **BODY MOVES—Exercise** 713205
(SHO) **MOVIE—Adventure** *2:00* ★★ 635392
"Remo Williams: The Adventure Begins."
(TMC) **MOVIE—Drama** *2:00* ★★ 350885
"Mac." John Turturro, Michael Badalucco.
(TNT) **BUGS BUNNY—Cartoon** *1:00* 536243
(USA) **ITSY BITSY SPIDER (CC)** 287779
6:05 (TBS) **GROWING PAINS—Comedy** 9130595
6:30 (2) (3) **CBS NEWS (CC)—Chung/Rather** 717/243
(4) (30) **NBC NEWS (CC)—Tom Brokaw** 885/38576
(5) **ROSEANNE (CC)—Comedy** 5717
Valentine's Day has Dan shopping for full-figure lingerie, and Darlene getting unwanted help in snaring a new boyfriend (Tristan Tait). Bonnie: Bonnie Sheridan. Jennifer: Gracie Harrison.
(7) (8) **ABC NEWS (CC)—Peter Jennings** 5935/8427
(9) **EMPTY NEST (CC)—Comedy** 9175
An old acquaintance of Harry's (Katherine Cannon) visits, hoping to rekindle their romance. Bellman: Louis Guss. Delivery Man: James Polk. Harry: Richard Mulligan.
(11) **GROWING PAINS—Comedy** 4243
Discouraged over failing all of his college courses, Boner (Andrew Koenig) decides to join the Marines. Mr. Stabone: Richard Marion. Mrs. Stabone: Ruth Silveira.
(13) (49) (50) **NIGHTLY BUSINESS REPORT** 9755/1175/548953
Market monitor: Louis Ehrenkrantz.
(20) **JETSONS—Cartoon** 85359
(25) **WORLD OF COLLECTOR CARS** 47137
(41) **NOTICIERO UNIVISION** 2885
(47) **NOTICIERO TELEMUNDO** 3359
(55) **WHEEL OF FORTUNE (CC)—Game** 7717
(61) **LOVE CONNECTION** 379885
(BET) **NEWS**
(CSP) **VIEWER CALL-IN** *1:30* 282663
(DIS) **MOVIE (CC)—Comedy** *1:30* ★★ 662392
"Now You See Him, Now You Don't."
(DSC) **MAC & MUTLEY—Children** 483866
(ESN) **SPORTSCENTER** *1:00* 247392

Friday GUIDELINES

☐ The **Senior Golf** tour returns to Ohio for the Kroger Senior Classic at the Golf Center at Kings Island in Mason. Last year's winner: Simon Hobday. —3 PM (ESN)

☐ **Movie:** Director Alan Rudolph's ★★ 1992 **"Equinox,"** an offbeat, dreamlike mystery-drama features not one but two ineffectual lead performances by Matthew Modine, who plays twin brothers. —8 PM (SHO)

☐ **Burke's Law:** Guests Bonnie Franklin, James Brolin and John Schneider join several former and present daytime players (including series regular Peter Barton) in a bubbly repeat about a soap star who's murdered just as she arrives at an awards show. —9 PM (2) (3)

☐ On a **Step by Step** repeat, an old rite of passage is agonizingly new for Mark, who is dumped by his first love—the girl he falls for at his 13th-birthday party. —9 PM (7) (8)

☐ **Evening at Pops** begins its 25th season with musical passion—and playfulness. Maestro John Williams and violinist Itzhak Perlman re-create their collaboration on Williams' Oscar-winning theme from "Schindler's List." The concert also features humorist Peter Schickele joining Perlman for an uproarious violin duet by P.D.Q. Bach. See the Close-up on p. 171. —9 PM (13)

☐ From December: A long-lost cousin (Bobby McGee) doesn't ring any bells with Mark or Geneva, but he's **Hangin' with Mr. Cooper** at Christmastime. —9:30 PM (7) (8)

Friday Evening

	6:00	6:30	7:00	7:30	8:00	8:30
						Prime Time
2	News	CBS News	Hard Copy	Entmt. Tonight	Diagnosis Murder	
3	News	CBS News	Inside Edition	Entmt. Tonight	Diagnosis Murder	
4	News	NBC News	Cops	Love Connection	Against the Grain	
5	Golden Girls	Roseanne	Rescue 911	Current Affair	Encounters: The Hidden Truth	
7	News	ABC News	Jeopardy!	Wheel of Fortune	Family Matters	Boy Meets World
8	News	ABC News	Jeopardy!	Wheel of Fortune	Family Matters	Boy Meets World
9	Cosby Show	Empty Nest	Married...	Married...	**Movie:** *The Hitman*	
11	Growing Pains	Growing Pains	Baseball: Angels at Yankees			
13	N.J. News	Business Report	MacNeil, Lehrer		Wash. Week	Wall St. Week
20	Sonic Hedgehog	Jetsons	Home Shopping Network			
21	MacNeil, Lehrer		ITN World News	21 Edition	Keeping Up...	...Like Home
25	Journal	Collector Cars	Le Journal	Telekajou	Mahogany	
30	News	NBC News	Current Affair	Hard Copy	Against the Grain	
31	Tutti a Casa		Dintorni (7:15)	News from Italy	Adam Smith	Firing Line
41	Noticias	Noticiero	Dos mujeres...		Clarisa	
47	Noticiero	Noticiero	Tres destinos		Ocurrió asi de noche	
49	That's My Boy	Business Report	MacNeil, Lehrer		Wash. Week	Wall St. Week
50	N.J. News	Business Report	N.J. News	Reporters	On the Record	Blackadder
55	Jeopardy!	Wheel of Fortune	Oprah Winfrey		**Movie:** *The Maltese Falcon*	
61	Full House	Love Connection	Roseanne	Murphy Brown	Encounters: The Hidden Truth	
			CABLE-TV CHANNELS			
A&E	Rockford Files		In Search Of...		Biography	
BET	Rap City (4:30)	News	Sanford	Out All Night	What's Hap'ning!!	ComicView
CNN	News		Moneyline	Crossfire	News	
DSC	Pet Connection	Mac & Mutley	Beyond 2000		Wildlife Chron.	In Care of Nature
ESN	Sports on Tap	SportsCenter		Superbouts: From 1976: Ali-Norton (heavyweights)		Boxing →
FAM	Rin Tin Tin K-9	New Lassie	Waltons		**Movie:** *Fluffy*	
LIF	Supermarket	Shop 'til Drop	China Beach		Unsolved Mysteries	
MSG	Off the air		Golf: Bell's Scottish Open			
MTV	Lip Service	Best of the Beach	Real World	Week in Rock	Video Countdown	
NIK	Looney Tunes	Looney Tunes	Doug	Muppet Show	Dragnet	Dragnet
TBS	G. Pains (6:05)	Andy (6:35)	Hillbillies (7:05)	Baseball: Cardinals at Braves (7:35)		
TNN	VideoPM (3:00)	Club Dance		Country News	Hot Country Nights	
TNT	Bugs Bunny		Kung Fu		**Movie:** *Anatomy of a Murder*	
USA	Itsy Bitsy Spider	Problem Child	Wings	Wings	Murder, She Wrote	
			PREMIUM CHANNELS			
AMC	**Movie:** *Funny Face* (5:00)		**Movie:** *An Affair to Remember*			
BRV	**Movie:** *The Learning Tree*				Max Headroom	
DIS	**Movie** (5:00)	**Movie:** *Now You See Him, Now You Don't*			**Movie:** *The Strongest Man in the World*	
ENC	**Movie** (4:45)	**Movie:** *The River* (6:45)				
HBO	**Movie:** *'Crocodile' Dundee II*				**Movie:** *To Protect and Serve*	
MAX	**Movie** (5:00)	**Movie:** *Moving Violations*			**Movie:** *The Ambulance*	
NSP	NSP Tonite	NSP Tonite	NSP Tonite	Back Table	USISL Soccer Review	
SC	Body Moves	Horse Racing	This Week in NASCAR		Auto Racing Preview	
SHO	**Movie:** *Remo Williams: The Adventure Begins*				**Movie:** *Equinox*	
TMC	**Movie:** *Mac*				**Movie:** *Round Trip to Heaven*	

	Prime Time 9:00	9:30	10:00	10:30	11:00	11:30
2	Burke's Law		Picket Fences		News	David (11:35)
3	Burke's Law		Picket Fences		News	David (11:35)
4	**Movie:** *MacShayne: Winner Takes All*				News	Jay Leno (11:35)
5	X-Files		News		M*A*S*H	All in the Family
7	Step by Step	Mr. Cooper	20/20		News	Nightline (11:35)
8	Step by Step	Mr. Cooper	20/20		News	Nightline (11:35)
9	**Movie** (Cont.)		News		Highway Patrol	Premier Story
11	Baseball (Cont.)		News		Cheers	Murphy Brown
13	Evening at Pops		Nova		Charlie Rose	
20	Heat of the Night		News	Designing Women	El News Daily	Classifieds
21	Waiting for God	Yes Minister	As Time Goes By	'Allo, 'Allo!	...Being Served?	ITN World News
25	Korean News and Culture		Malone	Poltel News	Western Trad.	Dennis Wholey
30	**Movie:** *MacShayne: Winner Takes All*				News	Jay Leno (11:35)
31	Hometime	Sneak Previews	Trailside	News City	Chinese Programming	
41	**Película:** *Será anunciada*				Noticias	Not'o (11:35)
47	**Película:** *Las cariñosas*				Noticiero	Lucha/WWF
49	McLaughlin Group	Keeping Up...	Reluctant Angels		Charlie Rose	
50	Upstairs, Downstairs		Van Der Valk		N.J. News	Waiting for God
55	**Movie** (Cont.)		News	Star Trek: The Next Generation		**Movie:** *RoboCop*
61	X-Files		News	Murphy Brown	M*A*S*H	Star Trek...

CABLE-TV CHANNELS

A&E	Investigative Reports		Ancient Mysteries		Evening at the Improv	
BET	Video Soul				Out All Night	News
CNN	Larry King Live		News		Sports	Moneyline
DSC	Spirit of Survival	Those Who Dare	War		Wildlife Chron.	In Care of Nature
ESN	Boxing: Foster-Gibbins (junior welterweights) (Cont.)			Baseball Tonight	SportsCenter	
FAM	**Movie** (Cont.)		700 Club		Bonanza	
LIF	**Movie:** *Swing Shift*				Unsolved Myst.	Girls' Night Out
MSG	U.S. Olympic Festival: Telecast from St. Louis				Sportsdesk; Yankees (11:15)	Equestrian Competition (11:45)
MTV	Video Countdown (Cont.)		The State	Beavis/Butt-head	Beavis/Butt-head	MTV Sports
NIK	Dragnet	Dragnet	Dragnet	Dragnet	Mary Tyler Moore	Dick Van Dyke
TBS	Baseball (Cont.)			**Movie:** *Date with an Angel* (10:35)		
TNN	Music City Tonight			Club Dance		Country News
TNT	**Movie** (Cont.)					Wild Wild West
USA	**Movie:** *Web of Deceit*				**Movie:** *Breakfast in Bed*	

PREMIUM CHANNELS

AMC	**Movie:** *Man Afraid*			This Is Your Life	**Movie:** *Funny Face*	
BRV	**Movie:** *The Grey Fox*			**Movie:** *Major Barbara* (10:40)		
DIS	**Movie** (Cont.)	**Movie:** *The Attic: The Hiding of Anne Frank* (9:35)				Around the World in 80 Days
ENC	**Movie:** *The Honeymoon Machine*			**Movie:** *Mr. Majestyk*		
HBO	**Movie** (Cont.)	**Movie:** *Lethal Weapon 3*				Larry Sanders
MAX	**Movie** (Cont.)	**Movie:** *Indecent Proposal* (9:35)				**Movie** (11:35)
NSP	Irish Hurling Highlights		Trans World Sport		NSP Journal	Horse Racing
SC	Aerobatics; Mets (9:15)	Mets (9:45)	Baseball: Mets at Dodgers			
SHO	**Movie** (Cont.)		**Movie:** *L.A. Goddess*			**Movie** (11:35)
TMC	**Movie** (Cont.)	**Movie:** *Cop and a Half* (9:40)			**Movie:** *Raw Nerve* (11:15)	

(FAM) NEW LASSIE (CC)—Drama 845717
(LIF) SHOP 'TIL YOU DROP—Game 818663
(MAX) MOVIE (CC)—Comedy *1:30* ★ 310866
"Moving Violations." John Murray.
(MTV) BEST OF THE BEACH 843359
(NIK) LOONEY TUNES—Cartoon 481408
(NSP) NEWSPORT TONITE 7853972
(SC) HORSE RACING FROM BELMONT 737885
(TNN) CLUB DANCE *1:00* 708514
(USA) PROBLEM CHILD (CC)—Cartoon 201359
6:35 (TBS) ANDY GRIFFITH—Comedy (BW) 7278717
6:45 (ENC) MOVIE—Drama *2:10* ★★ 81427069
"The River." Mel Gibson, Sissy Spacek.
7 PM (2) HARD COPY (CC)—Newsmagazine 9327
(3) INSIDE EDITION (CC) 7663
Scheduled topic: Government-sponsored human radiation experiments.
(4) COPS (CC) 5205
In Kansas City, Kan., Off. Zane Schuberger answers a drug-related domestic-violence call.
(5) RESCUE 911 (CC) 6953
Rescue efforts follow the collision of two trains. Also: a Phoenix man aids a choking victim.
(7) (8) JEOPARDY! (CC)—Game 1021/9663
(9) MARRIED . . . WITH CHILDREN (CC) 3381
Marcy (Amanda Bearse) hounds unemployed Steve, who's spending time at the zoo and aquarium instead of looking for a job. Steve: David Garrison. Al: Ed O'Neill.
(11) BASEBALL *3:00* 221392
California at New York. (Live)
(13) (49) MacNEIL, LEHRER (CC) *1:00* 72330/70972
(20) HOME SHOPPING NETWORK *2:00* 52205
(21) ITN WORLD NEWS 89601
(25) LE JOURNAL: FRENCH NEWS 21601
(30) CURRENT AFFAIR (CC) 19250
(41) DOS MUJERES, UN CAMINO *1:00* 21682
(47) TRES DESTINOS—Novela *1:00* 92156
(50) NEW JERSEY NEWS 815137
(55) OPRAH WINFREY (CC) *1:00* 36514
Scheduled program topic: relationship conflicts over money.
(61) ROSEANNE (CC)—Comedy 639779
When the parents are away, Becky and her friend Dana (Lindsay Fisher) play—with a little help from the Conner liquor cabinet. Karen: Dee Dee Rescher. Becky: Lecy Goranson.
(A&E) IN SEARCH OF . . . *1:00* 759999
(AMC) MOVIE—Drama *2:00* ★★★ 623717
"An Affair to Remember." Cary Grant.
(BET) SANFORD—Comedy 528381
(CNB) YOUR PORTFOLIO—Finance 81069
(CNN) MONEYLINE 567427
(DSC) BEYOND 2000—Magazine *1:00* 559971
Topics include replacing the glass in fiberglass with natural fibers; using chitin, found in crustacean shells, to create biodegradable plastic. Also: mummified remains in Chile.
(FAM) WALTONS—Drama *1:00* 454514
(LIF) CHINA BEACH (CC) *1:00* 467088
(MSG) GOLF *2:00* 54663
Third-round play in Bell's Scottish Open, taped earlier today in Perthshire.
(MTV) REAL WORLD 194595
Puck is hurt when none of the roommates show up for his soapbox derby; Judd's new relationship doesn't pan out.
(NIK) DOUG—Cartoon 765972
(NSP) NEWSPORT TONITE 4102953
(SC) THIS WEEK IN NASCAR *1:00* 339392
(TNT) KUNG FU—Drama *1:00* 926717
(USA) WINGS (CC)—Comedy 552595
(VH1) TOP 21 COUNTDOWN *2:00* 142088
7:05 (TBS) BEVERLY HILLBILLIES (CC) 7093885
7:15 (31) MONDIALE E DINTORNI 37276214
7:30 (2) (3) ENTERTAINMENT TONIGHT (CC)—Magazine 601/427
(4) LOVE CONNECTION 999
(5) CURRENT AFFAIR (CC) 4601
(7) (8) WHEEL OF FORTUNE (CC) 6069/7311
(9) MARRIED . . . WITH CHILDREN (CC) 5359
Al achieves dubious fame for his furtive attempt to return a library book he checked out in 1957. Miss De Groot: Lu Leonard. Al: Ed O'Neill. Peggy: Katey Sagal.
(21) 21 EDITION: WEEK IN REVIEW 94021

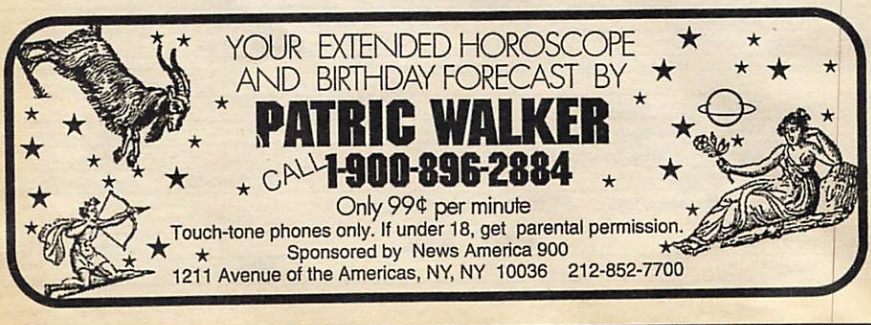

(25) TELEKAJOU: CARIBBEAN INFORMATION 36021
(30) HARD COPY (CC)—Newsmagazine 67088
(31) NEWS FROM ITALY—In Italian 54514
(50) REPORTERS ROUNDTABLE 544137
(61) MURPHY BROWN (CC)—Comedy 375069
Murphy and Corky (Candice Bergen, Faith Ford) reluctantly go undercover as prostitutes. Nick: Peter Marc. Ed: Steve Rankin. Rita: Beth Broderick. Barney: Raye Birk.
(BET) OUT ALL NIGHT—Comedy 731601
(CNB) MONEY TONIGHT—Magazine 29717
Topic: inventions.
(CNN) CROSSFIRE—Kinsley/Sununu 205175
(ESN) SUPERBOUTS *1:00* 516175
Highlights of the third Muhammad Ali-Ken Norton bout, taped in 1976.
(MTV) WEEK IN ROCK 832243
(NIK) MUPPET SHOW—Children 470392
(NSP) BACK TABLE—Interview 7859156
(TNN) COUNTRY NEWS—Magazine 546595
(USA) WINGS (CC)—Comedy 290243
7:35 (TBS) BASEBALL (CC) *3:00* 23499663
St. Louis at Atlanta. (Live)
8 PM (2) (3) DIAGNOSIS MURDER (CC)—Crime Drama *1:00* 1717/8243
Dr. Sloan (Dick Van Dyke) taps a few leads to identify suspects in the murder of a dance studio's unpopular co-owner (William Katt). Steve: Barry Van Dyke. Jack: Scott Baio. Amanda: Victoria Rowell. (Repeat)

Other Cast

Cindy ..... Paula Marshall
Shannon ..... Elizabeth Berkley
Sammy ..... Kristoff St. John
Barbara ..... Kim Johnston Ulrich

(4) (30) AGAINST THE GRAIN (CC)—Drama *1:00* 6885/90392
Ed is surprised to discover that his football team has a passing problem off the field when a grade discrepancy turns up. Meanwhile, daughter Jill (Robyn Lively) comes home with

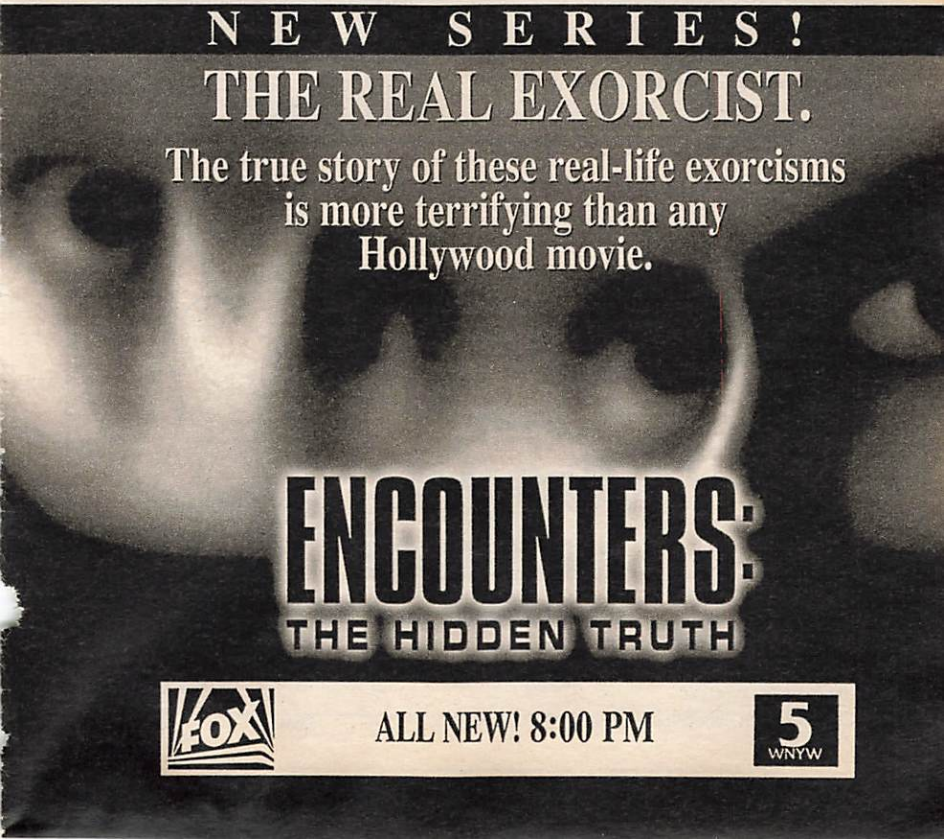

plans to pass on a college education. Bud: Michael Cudlitz. Mindy Hardeman: Jeanine Jackson. (Repeat)

5 61 ENCOUNTERS: THE HIDDEN TRUTH (CC)—Speculation *1:00* 70934/980040
Investigations into exorcisms; children who claim to recall past lives; and the disappearance of an Australian pilot who vanished after reporting a UFO sighting. Host: John Marshall.

7 8 FAMILY MATTERS (CC) 7069/8311
Carl grills fellow officers (Barry Cullison, Joe Chrest) after they roust Eddie in a white neighborhood for all the wrong reasons. Elsewhere, Urkel takes Richie to the dentist but ends up being the one who gets drilled. (Repeat)

9 MOVIE—Crime Drama *2:00* ★ 25408
"The Hitman." (1991) Chuck Norris as an undercover cop who infiltrates the mob. Michael Parks. Marco: Al Waxman.

13 49 WASHINGTON WEEK (CC) 5507/8359

21 KEEPING UP APPEARANCES 65021

25 MAHOGANY—Music Videos *1:00* 65682

31 ADAM SMITH—Economics 18224

41 CLARISA—Novela *1:00* 30330

47 OCURRIO ASI DE NOCHE *1:00* 78576

50 ON THE RECORD 824885

55 MOVIE—Mystery (BW) *2:00* ★★★★ 16750
"The Maltese Falcon." (1941) John Huston's cinema crime classic, starring Humphrey Bogart as private eye Sam Spade and featuring a top-notch supporting cast. Mary Astor, Peter Lorre, Sydney Greenstreet, Gladys George, Elisha Cook Jr., Lee Patrick, Barton MacLane.

(A&E) BIOGRAPHY *1:00* 454507
A 1992 profile of Ava Gardner (1922-90), the provocative but emotionally fragile actress Ernest Hemingway once called the most exciting woman of his generation.

(BET) WHAT'S HAPPENING!!—Comedy 728589

(CNB) DICK CAVETT 90717

(CNN) NEWS (CC)—Rook/Soles *1:00*

(DIS) MOVIE (CC)—Comedy *1:35* ★★ 5045088
"The Strongest Man in the World."

(DSC) WILDLIFE CHRONICLES 743750
A report on tortoises includes efforts to preserve species through captive breeding.

(FAM) MOVIE—Comedy *2:00* ★★ 434750
"Fluffy." (1965) Lightweight escapist fun, involving a biochemistry professor (Tony Randall) with a domesticated lion.

(HBO) MOVIE—Crime Drama *1:30* ★ 340972
"To Protect and Serve." C. Thomas Howell.

(LIF) UNSOLVED MYSTERIES *1:00* 443408

(MAX) MOVIE—Thriller *1:35* ★★ 9284446
"The Ambulance." Eric Roberts, Janine Turner.

(MTV) VIDEO COUNTDOWN *2:00* 432392

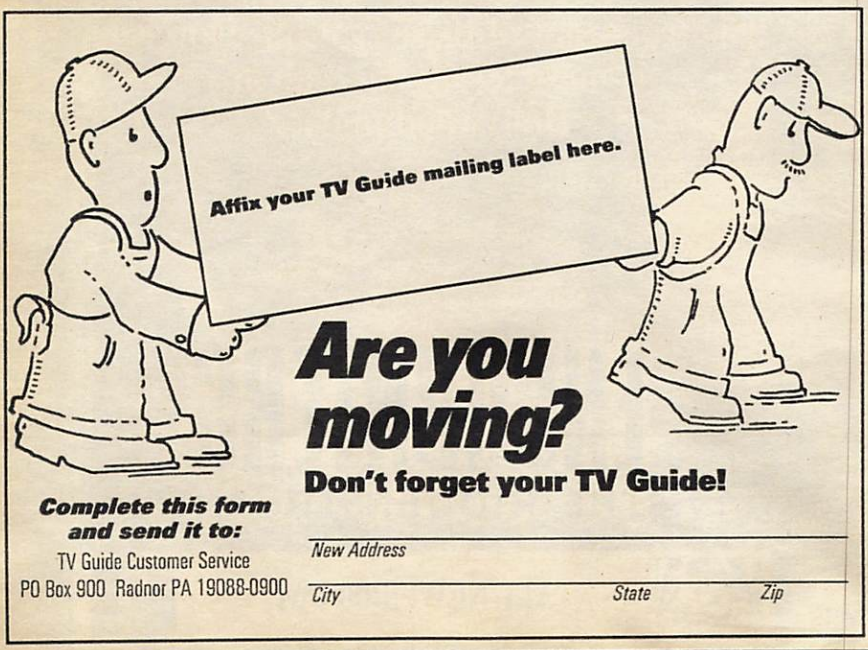

(NTK) **DRAGNET—Crime Drama** 741392
(NSP) **USISL SOCCER REVIEW** *1:00* 9580866
A look at the 1994 season.
(SC) **AUTO RACING PREVIEW** *1:00* 348040
A look at the NASCAR Slick 50 300, to be held July 10 in Loudon, N.H.
(SHO) **MOVIE—Drama** *1:50* ★★ 6176040
"Equinox." Matthew Modine, Lara Flynn Boyle.
(TMC) **MOVIE (CC)—Comedy** *1:40* ★ 8836156
"Round Trip to Heaven." Corey Feldman.
(TNN) **HOT COUNTRY NIGHTS** *1:00* 919427
Included: Kathy Mattea, Highway 101, Randy Travis, Dwight Yoakam, Larry Gatlin and the Gatlin Brothers, Carlene Carter.
(TNT) **MOVIE—Drama** (BW) *3:30* ★★★★ 822682
"Anatomy of a Murder." (1959) Otto Preminger's superior courtroom chronicle about an Army officer on trial for murder in a small Michigan town. Excellently acted and unusually frank (for its time) in its handling of adult subject matter. James Stewart, Lee Remick, Ben Gazzara, Arthur O'Connell.
(USA) **MURDER, SHE WROTE (CC)—Mystery** *1:00* 669359

8:30 (7) (8) **BOY MEETS WORLD (CC)** 6576/7446
Cory's dejection over being named to the school basketball team's B-squad is magnified by his frustrations over being the middle child. Cory: Ben Savage. Harris: Ahmad Stoner. Coach: Hugh Dane. (Repeat)
(13) (49) **WALL STREET WEEK (CC)** 9224/7866
Topic: the investment outlook for Europe.
(21) **NO PLACE LIKE HOME—Comedy** 84156
(31) **FIRING LINE** 37359
(50) **BLACK ADDER—Comedy** 803392
(BET) **COMICVIEW** 578686
(CNB) **EQUAL TIME—Discussion** 79224
(DSC) **IN CARE OF NATURE** 762885
A wildlife rehabilitator who specializes in endangered monkeys.
(ESN) **BOXING (CC)** *2:00* 524088
Scheduled: Todd Foster (32-2, 28 KOs) vs. Homer Gibbons (32-3, 26 KOs) in a 10-round junior-welterweight bout in Biloxi, Miss. (Live)
(NTK) **DRAGNET—Crime Drama** 760427

9 PM (2) (3) **BURKE'S LAW (CC)** *1:00* 1953/5779
A soap star makes her final exit when she arrives at a TV-awards show. Columnist Army Archerd has a cameo. Amos: Gene Barry. Peter: Peter Barton. (Repeat)

Other Cast

Theresa St. Claire ..... Bonnie Franklin
Mitchell Farrell ..... James Brolin
Penelope Jordan ..... Hunter Tylo
Brett Scanlon ..... John Schneider
Carl Loomis ..... David Faustino

(4) (30) **MOVIE (CC)—Crime Drama** *2:00* ★★ 9972/41309
"MacShayne: Winner Takes All." (Made for TV; 1994) Kenny Rogers as a compulsive gambler who becomes ensnarled in the schemes of a vivacious con artist (Ann Jillian) and a crooked ex-police chief (Terry O'Quinn) in Las Vegas. (Repeat)

Additional Cast

Andy Capasso ..... Barry Newman
Pete Webb ..... J.A. Preston
Dix Guthrie ..... Richard McGonagle
Waldo Church ..... John Karlen

(5) (61) **X-FILES (CC)** *1:00* 90798/977576
A truck driver's encounter with a UFO leads to more disturbing discoveries, including the fact that the agents are being watched. (Repeat)

Guest Cast

Deep Throat ..... Jerry Hardin
Ranheim ..... Peter LaCroix

(7) (8) **STEP BY STEP (CC)** 77359/68601
The day Mark turns 13, he gets his first kiss, falls in love and is rejected—all in 24 hours. Meanwhile, Dana bets she can pass J.T.'s auto-shop final. Marissa: Marla Sokoloff. Mark: Chris Castile. (Repeat)
(13) **EVENING AT POPS** *1:00* 78514
Return: Selections from "Schindler's List." See the Close-up on this page.
(20) **IN THE HEAT OF THE NIGHT (CC)—Crime Drama** *1:00* 76750
The doctor says a nursing-home death was an accident, but the victim's nephew charges

close up

EVENING AT POPS
9 PM (13)

Michael Lutch/WGBH

Peter Schickele and Itzhak Perlman

Return: The silver-anniversary season begins with maestro John Williams welcoming violinist Itzhak Perlman and musical humorist Peter Schickele. After performing "Liebesfreud" by Fritz Kreisler, Perlman is joined by Schickele for a memorably manic P.D.Q. Bach duet titled—we wouldn't kid you—"Konzertschticke for Two Violins mit Orchestra." That's followed by Perlman and Williams re-creating their collaboration for Williams' Oscar-winning theme from "Schindler's List." Orchestral performances include Tchaikovsky's "None but the Lonely Heart" and Count Basie's "One O'clock Jump." (1:00)

negligence, while another resident (Louise Fletcher) says it was murder and fears she's next. Richard Pooley: Andrew Prine.
21 WAITING FOR GOD—Comedy 84205
25 KOREAN NEWS AND CULTURE *1:00* 85446
31 HOMETIME—Home Repair 97717
41 PELICULA—Será anunciada *2:00* 40717
47 PELICULA—Comedia *2:00* 71663
"Las cariñosas." (Mexicana; 1980) Un hombre hace todo lo posible para conquistar a una mujer que lo odia. Jorge Rivero, Isela Vega, Sasha Montenegro, Rafael Inclán.
49 McLAUGHLIN GROUP—Discussion 35311
50 UPSTAIRS, DOWNSTAIRS *1:00* 997205
(A&E) INVESTIGATIVE REPORTS *1:00* 854363
A report on the sex industry in Thailand examines how prostitution has exacerbated the AIDS crisis. Included: the sale of children to brothels; attempts to educate prostitutes.
(AMC) MOVIE—Drama (BW) *1:30* ★★ 756359
"Man Afrid." George Nader, Phyllis Thaxter.
(BET) VIDEO SOUL—Music *2:00* 363359
(CNB) RIVERA LIVE—Discussion *1:00* 27408
(CNN) LARRY KING LIVE (CC) *1:00* 654427
(DSC) SPIRIT OF SURVIVAL 364392
The story of the WWII aircraft carrier Franklin, which limped back to Pearl Harbor after being bombed—in the waters off Japan.
(ENC) MOVIE—Comedy *1:35* ★★ 2099885
"The Honeymoon Machine." Steve McQueen.
(LIF) MOVIE—Comedy-Drama *2:00* ★★ 446595
"Swing Shift." (1984) Goldie Hawn does small justice to Rosie the Riveter, playing a lonely wife who finds work and romance (Kurt Russell) in an aircraft plant while hubby (Ed Harris) is off fighting WWII. Christine Lahti. Bisquits: Fred Ward. Annie: Sudie Bond.
(MSG) U.S. OLYMPIC FESTIVAL *2:00* 25819
Coverage of track and field, wrestling and the women's bronze and gold volleyball games. Telecast from St. Louis.
(NIK) DRAGNET—Crime Drama 362934

TV GUIDE'S MOVIE RATINGS

For our readers' guidance, TV GUIDE rates movies excellent (★★★★), good (★★★), fair (★★) or poor (★). Our evaluations are based on a number of factors, including a consensus of leading critics, quality of cast and director, awards earned and box-office performance. TV GUIDE does not evaluate movies (signified by an absence of symbols) if a rating might be premature (example: an unscreened TV-movie) or pointless (example: a formula B-Western), or if too few facts are known (example: a minor foreign film). Movies may be edited for television; our ratings are based on the original, complete film.

(NSP) IRISH HURLING HIGHLIGHTS *1:00* 9593330
(SC) AEROBATICS 9031798
(TNN) MUSIC CITY TONIGHT *1:30* 280427
Cleve Francis, Kim Hill.
(USA) MOVIE (CC)—Drama *2:00* ★★ 662446
"Web of Deceit." (Made for Cable; 1990) An attorney (Linda Purl) finds her defense of a murder suspect twice complicated—by a coverup involving the rich and powerful and by her romantic involvement with the prosecutor. Paul Evanston: James Read.
(VH1) SUNDAY COMICS *1:00* 908446

9:15 (SC) METS INSIDE PITCH 9010205

9:30 7 (8) HANGIN' WITH MR. COOPER (CC) 36576/67446
Nicole (Raven-Symone) has her doubts about Santa, but a mysterious Christmas visitor (Bobby McGee) who makes himself at home with the gang may just change that. Thaddeus: Dominic Hoffman. (Repeat)
21 YES, PRIME MINISTER—Comedy 50885
31 SNEAK PREVIEWS 21311
49 KEEPING UP APPEARANCES 87311
(DSC) THOSE WHO DARE 614934
A law-enforcement unit that backs up prison personnel to control dangerous situations.
(HBO) MOVIE (CC)—Crime Drama *2:00* ★★★
"Lethal Weapon 3." 685682
(NIK) DRAGNET—Crime Drama 612576

9:35 (DIS) MOVIE—Drama *1:40* ★★★★ 38926243
"The Attic: The Hiding of Anne Frank." Mary Steenburgen, Paul Scofield, Lisa Jacobs.
(MAX) MOVIE (CC)—Drama *2:00* ★★ 7110069
"Indecent Proposal." Robert Redford.

9:40 (TMC) MOVIE (CC)—Comedy *1:35* ★ 30142392
"Cop and a Half." Burt Reynolds.

9:45 (SC) METS ON DECK—Fran Healy 68469137

10PM 2 (3) PICKET FENCES (CC) *1:00* 4040/8866
The mayor (Leigh Taylor Young) scolds a Catholic priest (Roy Dotrice) for giving a pep talk colored with religious ideals to a public school hockey team. In turn, clergy members face off with the mayor over a revelation about her past. Minister Novotny: Dabbs Greer. Howard: Robert Cornthwaite. (Repeat)
5 9 11 NEWS *1:00*
7 (8) 20/20 (CC) *1:00* 88953/86595
13 NOVA (CC)—Science *1:00* 71601
"In Search of Human Origins" concludes with attempts to discover how Homo habilis ("handyman") evolved into Homo sapiens.
20 55 61 NEWS
21 AS TIME GOES BY—Comedy 21885
25 MALONE 65243
31 TRAILSIDE—Outdoors 92311
49 RELUCTANT ANGELS: WORLD OF THE CASTRADO—Documentary *1:00* 79243
50 VAN DER VALK *1:00* 990392
(A&E) ANCIENT MYSTERIES *1:00* 604840
A chronicle of Charles Fellows' travels through

Turkey and Greece includes marble ruins he found at Xanthos. David Drew narrates.
(CNB) **TOM SNYDER** *1:00* 20595
(CNN) **NEWS—Rook/Soles** *1:00*
(DSC) **WAR—Documentary** *1:00* 909412
A history of the nuclear age, from the Manhattan Project through MAD (Mutual Assured Destruction) and current theorizing about limited nuclear war.
(FAM) **700 CLUB—Religion** *1:00* 453885
(MTV) **THE STATE—Comedy** 172408
(NIK) **DRAGNET—Crime Drama** 992224
(NSP) **TRANS WORLD SPORT** *1:00* 9503717
(SC) **BASEBALL** *3:00* 776576
New York at Los Angeles. (Live)
(SHO) **MOVIE—Comedy** *1:35* ★ 5238576
"L.A. Goddess." David Heavener.
(VH1) **BUSTER'S HAPPY HOUR** *1:00* 978205
Featured: Kevin Meaney, Wendy Liebman, Colleen Kruse, Joe Rogan, Johnny Steele.
10:30 (20) **DESIGNING WOMEN (CC)** 81243
Suzanne (Delta Burke) is asked to give up her crown as Miss Georgia U.S. after a 15-year-old scoring error is discovered. Audrey: Zoaunne Le Roy. Donna Jo: Marji Martin.
(21) **'ALLO 'ALLO!—Comedy** 56755
(25) **POLTEL POLISH NEWS—In Polish** 41663
(31) **NEWS CITY** 18359
(55) **STAR TREK: THE NEXT GENERATION (CC)—Science Fiction** *1:00* 52595
Dr. Crusher is kidnapped by a group of terrorists and the leader of the Rutian police (Kerrie Keane) is determined not to negotiate for her release. Finn: Richard Cox. Dr. Crusher: Gates McFadden. Geordi: LeVar Burton.
(61) **MURPHY BROWN (CC)—Comedy** 873311
Jim feels his life is a roller coaster after Doris (Janet Carroll) tells him she thinks their marriage is off the track. Nanny No. 5: Carol Mansell. Secretary No. 52: Mindy Bell.
(AMC) **THIS IS YOUR LIFE** (BW) 347750
(ENC) **MOVIE—Crime Drama** *1:50* ★★ 7696427
"Mr. Majestyk." Charles Bronson, Al Lettieri.
(ESN) **BASEBALL TONIGHT** 350224
(MTV) **BEAVIS AND BUTT-HEAD** 181156
(NIK) **DRAGNET—Crime Drama** 901972
(TNN) **CLUB DANCE** *1:00* 644156
10:35 (TBS) **MOVIE—Comedy** *2:00* ★ 7602311
"Date with an Angel." (1987) Silliness about a musician (Michael Knight), his fiancée (Phoebe Cates) and a gorgeous angel (Emmanuelle Beart) who drops into his pool.
[Time approximate after baseball.]
11PM (2) (3) (4) (7) (8) (30) **NEWS** *:35*
(5) **M*A*S*H (CC)** 54408
The medics plan to take a casualty-callous colonel (Leslie Nielsen) out of action. Hawkeye: Alan Alda. Trapper John: Wayne Rogers.
(9) **HIGHWAY PATROL** 96408
(11) **CHEERS (CC)—Comedy** 81576
When no one pays a visit to appendectomy

HAS TV GUIDE'S TELEVISION CROSSWORD GOT YOU

PUZZLED!

JOT **DOWN** THIS NUMBER IF YOU HAVEN'T COME **ACROSS** THE ANSWER!

FOR THE ANSWERS TO ANY 5 CLUES, CALL
1-900-896-2884
99¢ per minute. Touch-tone phones only.

If you are under 18, please get your parents' permission.
News America 900, 1211 6th Ave., NY, NY 10036 (212) 852-7700

1 Charles S. Dutton series
4 ___ Improvement
8 Closed
12 Nancy Walker's Morgenstern
13 Dry
14 Actress Spelling of 90210
15 Lancelot e.g.
16 Movie critic Reed
17 Daybreaks
18 He was Mr. Furley
20 Vicki Lawrence role
21 ___ Angeles Court
22 ___ Brother
35 [illegible]
37 Mender of [illegible]
40 Comic strip b[illegible] musical
42 ___ of the ri[illegible] Pa[illegible]
43 "The ___ [illegible]
44 Carlos LaCar[illegible] role
45 ___ and me[illegible]
46 Hockey group (abbr.)
47 Looker
48 Uptight
49 Chinese se[illegible]

Continued from page 41

Lobbing one at the lobster lobby

Of your Jeers to *Today* show food segments [Cheers 'n' Jeers, June 11]: Who cares if Katie Couric wants to eat lobster—or if Bryant Gumbel actually has the moxie to drink a cocktail—before people have had a chance to digest breakfast?

Tamara J. Hallinan
Boothbay Harbor, Maine

Jeers to your Jeer of the imbroglio resulting from *NYPD Blue* costar James McDaniel's walking out on *Live with Regis & Kathie Lee*. The producers never should have picked a clip that put them in that position, and Mr. McDaniel should lighten up!

Lisa M. Moss
South Windsor, Conn.

Let me get this straight: Cooking lobster between 7 and 10 A.M. offends you, but airing clips with swearing in them—from a nighttime show—on an A.M. family show is something to support? Come on!

Melinda McClellan
Aldie, Va.

'Nice' news is good news

Too often, graphic violence *is* a part of local news programs ["What's New with the News," June 11]. I'm glad to see that the war against sensationalized violence is at least being fought on the local level.

Cheryl Tracy
Marietta, Ga.

Wanted: A bigger home for hockey

A lack of superstars was only part of the ratings problem with the NHL's Stanley Cup playoffs [Sportsview, June 11]. Hockey won't get proper exposure until a major broadcast network picks up the games on a regular basis. Are you listening, CBS?

Mike Walcheski
Herndon, Va.

Address correspondence for this department to Letters Department, TV GUIDE, Radnor, Pa. 19088; or via e-mail (tvgeditor@delphi.com). No anonymous letters will be published.

patient Cliff in the hospital, he decides on a personality transplant.
(13) (49) **CHARLIE ROSE** *1:00* 18330/16972
(20) **E! NEWS DAILY** 61330
(21) **ARE YOU BEING SERVED?** 89750
(25) **WESTERN TRADITION—History** 32866
(31) **CHINESE PROGRAMMING** *2:00* 541953
(41) **NOTICIAS** *:35*
(47) **NOTICIERO TELEMUNDO** 45750
(50) **NEW JERSEY NEWS** 282885
(61) **M*A*S*H (CC)** 248576
Margaret's father (Andrew Duggan) is a retired colonel who is even more Regular Army than his daughter. Margaret: Loretta Swit.
(A&E) **EVENING AT THE IMPROV** *1:00* 263359
Tawny Kitaen (host); Fred Anderson, Keith Robinson, Scott LaRose.
(AMC) **MOVIE—Musical** *1:50* ★★★ 5649717
"Funny Face." Fred Astaire, Audrey Hepburn. [Shown in letter-box format.]
(BET) **OUT ALL NIGHT—Comedy** 620156
(CNN) **SPORTS—Charles/Hickman** 916779
(DSC) **WILDLIFE CHRONICLES** 376137
A report on tortoises includes efforts to preserve species through captive breeding.
(ESN) **SPORTSCENTER** *1:00* 625175
(FAM) **BONANZA—Western** *1:00* 441175
(LIF) **UNSOLVED MYSTERIES** 718224
(MSG) **SPORTSDESK** 3269750
(MTV) **BEAVIS AND BUTT-HEAD** 703392
(NIK) **MARY TYLER MOORE (CC)** 374779
(NSP) **NEWSPORT JOURNAL** 1501514
(USA) **MOVIE—Comedy** *2:00* 592514
"Breakfast in Bed." (1990) Marilyn Chambers, Michael Rose, Mark Stolzenberg, David Sills.
11:15 (MSG) **YANKEES MAGAZINE** 3288885
(TMC) **MOVIE—Crime Drama** *1:35* ★★
"Raw Nerve." 47522779
11:30 (5) **ALL IN THE FAMILY—Comedy** 31682
The conclusion of a two-part episode in which a rapist (David Dukes) holds Edith at gunpoint on her 50th birthday. Jean Stapleton.
(9) **PREMIER STORY** 73682
(11) **MURPHY BROWN (CC)—Comedy** 68750
A corrupt judge (John Capodice) wilts—permanently—under Murphy's tough questioning, leaving Murphy fearful of another interview. Candice Bergen.
(20) **CLASSIFIEDS** 31224
(21) **ITN WORLD NEWS** 24021
(25) **AMERICA WITH DENNIS WHOLEY** 75779
(47) **LUCHA LIBRE DE WWF** *1:00* 30798
(50) **WAITING FOR GOD—Comedy** 403576
(55) **MOVIE—Science Fiction** *2:00* ★★★ 36798
"RoboCop." (1987) Futuristic thriller about a half-human automaton (Peter Weller) programmed to serve justice at any cost. Lewis: Nancy Allen. Jones: Ronny Cox.
(61) **STAR TREK: THE NEXT GENERATION (CC)—Science Fiction** *1:00* 719934
Worf meets the brother (Tony Todd) he didn't

know he had, and together they go before the Klingon High Council to defend their late father's honor against treason charges. Duras: Patrick Massett. K'mpec: Charles Cooper.
(BET) **NEWS**
(CNN) **MONEYLINE** 160798
(DIS) **AROUND THE WORLD IN 80 DAYS —Adventure** ***1:35*** 4779663
Part one of three. A miniseries tracking the adventures of Phileas Fogg (Pierce Brosnan), who is pursued by a sleuth (Peter Ustinov) who's sure Fogg robbed the Bank of England. [Airs through Sunday at this time.]
(DSC) **IN CARE OF NATURE** 528798
A wildlife rehabilitator who specializes in endangered monkeys.
(HBO) **LARRY SANDERS (CC)—Comedy** 977040
Beverly's feelings about going the extra mile for Larry and Larry's feelings towards his dad (Warren Frost) are much the same.
(LIF) **GIRLS' NIGHT OUT** ***1:00*** 399514
Vanessa Kaufman, Diane Nichols and Susan Norfleet. Host: Geraldine Ferraro.
(MTV) **MTV SPORTS** 799224
(NIK) **DICK VAN DYKE—Comedy** (BW) 519040
(NSP) **HORSE RACING FROM BELMONT** 3376021
(TNN) **COUNTRY NEWS—Magazine** 405934
(TNT) **WILD WILD WEST MARATHON** (BW) ***7:00***
Seven episodes from the 1965-70 series.
11:35 (2) (3) **DAVID LETTERMAN (CC)** ***1:00*** 1699296/7299430
Scheduled: Harry Connick Jr.
(4) (30) **JAY LENO (CC)** ***1:00*** 9099412/2276446
Scheduled: Cybill Shepherd.
(7) (8) **NIGHTLINE (CC)** 3877137/3875779
(41) **NOTICIERO UNIVISION** 1373311
(MAX) **MOVIE—Thriller** ***1:40*** ★ 14821359
"Night Rhythms." Martin Hewitt, Sam Jones.
(SHO) **MOVIE—Comedy** ***1:20*** 31680601
"Totally Exposed." Tina Bockrath, Kelly Konop.
11:45 (MSG) **EQUESTRIAN COMPETITION** ***2:00*** 4320476
Royal Bank World Cup competition, taped June 4 in Calgary.

EARLY SATURDAY

Mid. (5) **MUSIC SCOUPE** ***1:00*** 77625
(9) **ARSENIO HALL (CC)** ***1:00*** 28373
Scheduled: Robin Williams; Rob Reiner; music group Toad the Wet Sprocket. (Repeat)
(11) **DESIGNING WOMEN (CC)** 97354
(13) **SNEAK PREVIEWS** 39354
(20) **HOME SHOPPING CLUB** ***7:00***
(21) **MOVIE—Drama** (BW) ***1:05*** ★★ 4690847
"Pride of the Bowery." (1940) Leo Gorcey.
(A&E) **BIOGRAPHY** ***1:00*** 789977
(BET) **CARIBBEAN RHYTHMS** ***1:00*** 927278
(CNN) **NEWS—Brian Christie**
(DSC) **SPIRIT OF SURVIVAL** 345557

GO, GO, POWER RANGERS!

Cabbage Patch Kids? Long wilted. Teenage Mutant Ninja Turtles? Retreated into their shells. Any self-respecting preteen can tell you there's only one trend worth discussing on the playground these days: *Mighty Morphin Power Rangers*. If you have to ask what a Mighty Morphin is, you obviously don't have any young kids. But don't worry; TV GUIDE will fill you in on the most colorful craze to hit kidvid in years.

NEXT WEEK IN TV GUIDE

(ESN) BASEBALL TONIGHT 534354
(FAM) BIG BROTHER JAKE (CC) 523373
(HBO) RUSSELL SIMMONS' DEF COMEDY JAM (CC) 536712
[Contains adult-oriented humor.]
(MTV) YO! MTV RAPS *2:00* 246828
(NIK) BOB NEWHART—Comedy 343199
(NSP) AUTO RACING PREVIEW *1:00* 1816441
(TNN) HOT COUNTRY NIGHTS *1:00* 853712

12:05 7 MOVIE—Thriller *1:55* ★ 27337267
"Spookies." (1986) Teenagers and a mad doctor in an old mansion. Kreon: Felix Ward. Kreon's Servant: Dan Scott. Billy: Alec Nemser. Isabelle: Maris Pechukas.
(8) COBRA (CC)—Crime Drama *1:00* 8471996
41 PELICULA—Vaqueros *2:00* 1597426
"Dos pistoleros violentos." Dos hermanos con memorias vívidas del asesinato brutal de sus padres juran descubrir a quienes lo hicieron. Juan Valentín, Juan Garrido.

12:15 (ENC) MOVIE—Drama *1:45* ★ 14473731
"Kansas City Bomber." Raquel Welch.

12:30 11 HONEYMOONERS—Comedy (BW) 77002
13 NAKED HOLLYWOOD 42034
47 PROGRAMACION COMERCIAL *3:00*
(61) ARSENIO HALL (CC) *1:00* 177064
(CNN) SHOWBIZ TODAY—Magazine 256199
(DSC) THOSE WHO DARE 616557
(ESN) UP CLOSE—Discussion 898064
(FAM) MANIAC MANSION (CC) 896731
(HBO) TALES FROM THE CRYPT (CC) 890422
(LIF) THIRTYSOMETHING (CC) *1:00* 591915
(NIK) DICK VAN DYKE—Comedy (BW) 614199

12:35 2 KIDS IN THE HALL *1:00* 7085915
(3) AMERICAN JOURNAL 5421731
4 (30) CONAN O'BRIEN (CC) *1:00* 7070083/9444847
Scheduled: Columnist-author Anka Radakovich, music guest Superchunk.
(TBS) MOVIE—Comedy-Drama *2:00* ★★ 7692373
"No Small Affair." (1984) A photography-obsessed teenager (Jon Cryer) develops romantic interest for a would-be rock singer (Demi Moore). Jake: George Wendt. Leonard: Peter Frechette. Susan: Elizabeth Daily. Joan: Ann Wedgeworth. Ken: Jeffrey Tambor.

12:50 (TMC) MOVIE (CC)—Western *1:55* ★★
"Posse." 27337441

1 AM 5 RUSH LIMBAUGH 52422
9 NEWS
11 NEWS *1:00*
13 MacNEIL, LEHRER (CC) *1:00* 55151
31 SOKO GA SHIRITAI *1:00* 928118
(A&E) INVESTIGATIVE REPORTS *1:00* 322847
(AMC) MOVIE—Drama *2:00* ★★★ 877712
"An Affair to Remember." Cary Grant.
[Shown in letter-box format.]
(BET) RAP CITY—Music *1:00* 555828
(CNN) CALLING ALL SPORTS 319248
(DSC) WAR—Documentary *1:00* 397151
(ESN) BICYCLING *1:00* 768625
Stage 6 (Cherbourg to Rennes) of the Tour de France, taped Friday.
(FAM) COMMERCIAL PROGRAMS *1:00*
(HBO) MOVIE—Thriller *1:35* ★ 1822538
"Amityville 1992: It's About Time." Stephen Macht, Shawn Weatherly, Megan Ward.
(NIK) ALFRED HITCHCOCK (BW) 791828
(NSP) TRANS WORLD SPORT *1:00* 5892070
(SC) MEADOWLANDS HARNESS RACING 915151
(SHO) MOVIE—Drama *1:35* ★★ 9865880
"Past Tense." Scott Glenn, Lara Flynn Boyle.
(TNN) MUSIC CITY TONIGHT *1:30* 517354
(USA) MOVIE—Comedy *2:00* 826660
"The Marilyn Diaries." (1990) Marilyn Chambers, Tara Buckman, Michael Rose.

1:05 (3) RUSH LIMBAUGH 5015809
(8) ROLONDA—Discussion *1:00* 9323335
21 MOVIE—Comedy (BW) *1:10* ★★ 86041847
"Spooks Run Wild." (1941) Leo Gorcey.

1:15 (DIS) MOVIE—Mystery (BW) *1:30* ★★★
"A Night to Remember." 1924642
(MAX) MOVIE—Comedy-Drama *1:50* ★★
"Beyond the Valley of the Dolls." 40885151

1:30 5 COMMERCIAL PROGRAMS *2:00*
9 PERFECT STRANGERS (CC) 42557
55 COMMERCIAL PROGRAM
(61) COMMERCIAL PROGRAMS *1:00*
(CNN) SPORTS 866868
(LIF) COMMERCIAL PROGRAMS *3:30*
(NIK) SUPERMAN—Adventure 437118
(SC) HORSE RACING FROM BELMONT 644151

1:35 2 COMMERCIAL PROGRAMS *1:00*
(3) JERRY SPRINGER *1:00* 6602118
4 FRIDAY NIGHT *1:00* 6693460
(30) TAXI—Comedy 7042441

1:45 (MSG) SPORTSDESK 53233967

2 AM 7 IN CONCERT 43248
Madonna performs "Holiday" from Australia.
9 11 COMMERCIAL PROGRAMS *1:00*
13 TUNES OF TOMMY DORSEY: SENTIMENTAL JOURNEY—Music *1:20* 3660335
55 NEWS
(A&E) ANCIENT MYSTERIES *1:00* 997915
(BET) VIDEO SOUL—Music *2:00* 335712
(CNN) LARRY KING LIVE *1:00* 528809
(DSC) WINGS OF THE RED STAR *1:00* 902847
(ENC) MOVIE—Adventure *2:35* ★★★ 85898170
"Ice Station Zebra." Rock Hudson.
(ESN) INSIDE THE SENIOR PGA TOUR 492170
(FAM) 700 CLUB—Religion *1:00* 168441
(MTV) BEAVIS AND BUTT-HEAD 216712
(NIK) LUCY SHOW—Comedy 977688
(NSP) PRESS BOX 9009538
[Repeats every 30 minutes until 12 noon.]
(SC) AUTO RACING PREVIEW *1:00* 225996

2:05 (8) HIGHWAY PATROL 2553098
(30) HARD COPY (CC) 1077793
41 PROGRAMACION COMERCIAL

2:15 21 MOVIE—Crime Drama (BW) *1:05* ★★ 75243064
"Little Tough Guy." (1938) Billy Halop.
2:30 7 NEWS
55 KOJAK—Crime Drama *1:00* 220373
61 MOVIE—Comedy *2:00* ★★ 476793
"Paternity." (1981) Burt Reynolds as a confirmed bachelor nevertheless determined to become a father. Beverly D'Angelo, Norman Fell, Paul Dooley, Elizabeth Ashley.
(ESN) SPORTSCENTER 488977
(MTV) BEAVIS AND BUTT-HEAD 235847
(NIK) MORK & MINDY—Comedy 727985
(TNN) COUNTRY NEWS—Magazine 824335
(TNT) WILD WILD WEST MARATHON CONTINUES (BW)
2:35 2 LIFESTYLES OF THE RICH AND FAMOUS *1:00* 8906354
3 BERTICE BERRY *:55* 18472847
4 NEWS *:35*
8 COMMERCIAL PROGRAM
30 FRIDAY NIGHT *1:00* 1533977
41 POR LA VIDA DE UN NINO 9966489
(HBO) MOVIE (CC)—Crime Drama *2:10* ★★
"Rising Sun." 94303606
(TBS) MOVIE—Thriller *2:00* ★★ 3626267
"TAG—The Assassination Game." (1982) Seriocomic account of a college fad gone awry. Robert Carradine, Linda Hamilton. Nancy: Kristine DeBell. Gersh: Bruce Abbott.
2:40 (TMC) MOVIE—Thriller *1:20* ★ 98171606
"Sorority House Massacre 2." Melissa Moore.
2:45 (SHO) MOVIE (CC)—Drama *1:55* ★★ 29104793
"Damage." Jeremy Irons, Juliette Binoche.
3 AM 7 MOVIE—Comedy-Drama *1:30* ★★ 444731
"Dogpound Shuffle." (Canadian; 1974) Vancouver backgrounds highlight this picaresque tale of a tap-dancing old hobo (Ron Moody) and his harmonica-playing pal (David Soul).
9 HOME SHOPPING SPREE *2:00* 249373
11 HILL STREET BLUES—Drama *1:00* 951606
(A&E) EVENING AT THE IMPROV *1:00* 614286
(AMC) MOVIE—Drama (BW) *1:30* ★★ 325921
"Man Afrid." George Nader, Phyllis Thaxter. [Shown in letter-box format.]
(CNN) CROSSFIRE—Kinsley/Sununu 322712
(DIS) MOVIE (CC)—Comedy *1:35* ★★ 5018286
"The Computer Wore Tennis Shoes."
(ESN) UP CLOSE—Discussion 146354
(FAM) COMMERCIAL PROGRAMS *2:00*
(MTV) ALTERNATIVE NATION *1:00* 874606
(NIK) F TROOP—Comedy 771064
(USA) MOVIE—Comedy *1:30* 257809
"Party Incorporated." (Made for Video; 1989) Marilyn Chambers, Kurt Woodruff.
3:05 41 PROGRAMACION COMERCIAL
(MAX) MOVIE—Drama *1:35* ★★ 26140712
"Where Sleeping Dogs Lie." Dylan McDermott.
3:10 4 POSITIVELY BLACK 5109286
3:20 13 MOVIE—Biography (BW) *1:30* ★★ 4955915
"The Fabulous Dorseys." (1947) Bandleaders Tommy and Jimmy Dorsey portray themselves in a chronicle of their careers. Janet Blair, Paul Whiteman.
21 MOVIE—Drama (BW) *1:40* ★★★ 20345557
"Little Lord Fauntleroy." (1936) Freddie Bartholomew, Mickey Rooney.
3:30 3 NEWS *:35*
5 MAMA'S FAMILY—Comedy 51267
(CNN) NEWS—Brian Christie
(ESN) RODEO *1:00* 151267
The PRCA Reno Rodeo, taped June 26.
(NIK) DICK VAN DYKE—Comedy (BW) 727165
3:35 2 MOVIE—Thriller *2:05* ★ 74395354
"Graduation Day." (1981) A killer stalks high-school athletes. Christopher George, Patch Mackenzie. Kevin: E. Danny Murphy.
30 NIGHTSIDE—News *1:25* 29318712
3:40 4 NIGHTSIDE—News *1:50* 80183335
3:45 (CNN) FUTURE WATCH—Report 74302118
4 AM 5 BERTICE BERRY—Discussion *1:00* 739575
Scheduled topic: interracial adoption. (Repeat)
11 ST. ELSEWHERE—Drama *1:00* 618489
(A&E) MOVIE—Crime Drama *2:00* ★★ 472278
"The Killers." (1964) For his last film before turning to politics, Ronald Reagan plays a nasty crime boss in a flimsy version of Hemingway's short story about gangsters hired to murder a man. Lee Marvin, Angie Dickinson, John Cassavetes. Originally made for TV.
(BET) COMMERCIAL PROGRAMS *2:30*
(CNN) NEWS—Brian Christie
(MTV) DREAMTIME *2:00* 203248
(NIK) BOB NEWHART—Comedy 777480
(TMC) MOVIE—Documentary *1:35* ★★ 7770828
"Hugh Hefner: Once Upon a Time."
4:05 3 MOMENT OF MEDITATION 89040538
4:30 7 EXTREMISTS 68083
61 AMEN—Comedy 552606
(AMC) MOVIE—Western *1:25* ★★★ 7311354
"Silver Lode." John Payne, Dan Duryea.
(CNN) SHOWBIZ TODAY—Magazine 323441
(DIS) MOVIE (CC)—Comedy *1:30* ★★ 786557
"Now You See Him, Now You Don't."
(ESN) LPGA MAGAZINE 147083
(NIK) GET SMART—Comedy 772793
(TNT) WILD WILD WEST MARATHON CONTINUES (BW)
(USA) BOSOM BUDDIES—Comedy 325809
4:35 (ENC) MOVIE—Adventure *1:35* ★ 76784538
"Crossbow—The Movie." Will Lyman.
(TBS) THREE STOOGES (BW) 32992880
4:40 (MAX) MOVIE (CC)—Comedy-Drama *1:55* ★★
"A Rage in Harlem." 56818151
4:45 (SHO) LAST BREEZE OF SUMMER 1841083
4:50 13 AMERICAN MASTERS (CC)—Documentary *1:10* 91170731
(HBO) MOVIE (CC)—Drama *1:50* ★★ 44008335
"Lonely Hearts." Eric Roberts.

Channels and networks reserve the right to make last-minute changes.

TV GUIDE CLASSIFIED MART

ADOPTION

YOUR DREAMS FOR YOUR Child Can Come True. Your baby will grow up loved, safe & happy with caring parents in our beautiful home. Please, Please call for more info! DIANE MICHELSEN, Esq. 1-800/877-1880.

CHILDLESS COUPLE long to offer newborn loving family and security. Call Barbara and Jack 1-800/789-4564.

HAPPILY MARRIED 6 Years! Seek to adopt your newborn. Loving home. Financially secure. Call Patty/Larry: 1-800/671-2041.

LOVE, HAPPINESS, SECURITY await your newborn/toddler. Attorney's family with mom at home give you a choice. Gale & Ed 1-800/301-BABY.

LOVING COUPLE can offer lifetime of happiness and security to your newborn. Jean and Dave 1-800/270-4993.

ASTROLOGY/PSYCHICS

KNOW YOUR FUTURE NOW! Top Psychics Live - This call could change your life. 1-900/725-3700 $3.95/min. 18+.

1-800 MIND POWER (800/646-3769) LIVE PSYCHICS tell career, finances, relationships, MORE! $2.98/min. Visa/MC 24 hrs 18+.

LOVE, MONEY, SUCCESS, find out what's in your future. Call our gifted psychics at **1-800/689-TELL.** $3.99/min or **1-900/773-3888** $3.49/min. 18+. 24 hrs.

#1 LOVE!!!! ADVISOR!!! 1-900/745-0118
#1 $$$$ PSYCHIC!!! 1-900/745-0119
#1 LIFE!!! HELPER!!! 1-800/796-5433
$3.99/min. 18+.

DISCOVER WHY OUR CLIENTS refer us to their friends! **LIVE PSYCHIC READINGS $1.95/Min 1-900/884-3292.** New Insights 1-800/982-5041 Info/Visa/MC. 18+.

IMMEDIATE ANSWERS! LIVE gifted psychics/astrologers 24 hours 1-900/285-8783 or 1-800/234-3030 VI/MC $2.98/min. 18+. Galaxy, LA 213/656-1297.

NEW RELATIONSHIPS? LOVE? MONEY? LIVE TAROT 1-900/820-TIME(8463). $2.99/min. Must be 18+ NNT, Reno, NV. Call Today And Discover Your Future!

AUTOMOTIVE

VEHICLES UNDER $200! Cars auctioned by IRS, DEA, FBI nationwide. Trucks, boats, motorhomes, computers, and more! Call toll free! 1-800/436-6867 Ext M-1028.

GOVERNMENT SEIZED GOODS! Cars, trucks, computers, VCRs, TVs, etc. by FBI, IRS, DEA. Call toll free 7 days a week. 1-800/436-4363 Ext.C-7603.

DONATE Vehicles, Boats, RVs to Charity Serving The Blind. IRS Tax Deductible, FREE TOWING **1-800-2-DONATE.**

BUSINESS OPPORTUNITIES

$1,500 WEEKLY mailing our circulars!... GUARANTEED!...Begin NOW!...FREE packet! MESA-A, Box 4000, Cordova, TN 38018-4000.

EARNINGS UNLIMITED! Mail our burglar alarm advertisements from home!! Rush SASE: RBM Merchandising, Box 59314-TV, Chicago IL 60659. Established 1982.

BUSINESS OPPORTUNITIES

RECORD VIDEOTAPES...AT HOME. $5,000 monthly possible. No pornography. Free details. Write: CMS Video Company, 210 Lorna Square-#163V, Birmingham, AL 35216.

PROCESS MAIL! PAY WEEKLY! Free supplies! Rush SASE: Advantage Publications, 12685 Dorsett Rd-B, Maryland Heights, MO 63043.

$1000's WEEKLY PROCESSING MAIL! Free Supplies! Genuine Opportunity! Rush SASE: GSECO, 11220 W. Florissant-TG, Florissant, MO 63033.

CONTACT LENSES/SUNGLASSES

SAVE UP TO 70% on contacts AND sunglasses! All major brands available. No membership fees. FREE catalog. Advantage Lens/Advantage Shades 1-800/600-LENS.

EDUCATION/INSTRUCTION

FREE VIDEO on External Degrees, Management, Healthcare, Criminal Justice, Psychology, Engineering, Law, Naturopathy, Computers. 800/234-5634 **LA SALLE UNIVERSITY,** Dept. 634, Mandeville, LA 70470-4000.

LEARN SPANISH. Easy to follow correspondence course with live instructor assistance. Send $1.00 (refundable) to: World of Spanish, Box 1632, Des Plaines, IL 60017-1632.

PARALEGAL TRAINING by Blackstone School of Law. Home study since 1890. Affordable. Comprehensive. Free catalog 1-800/826-9228 Dept. TV.

BECOME A MEDICAL TRANSCRIPTIONIST. Home study. Free career literature. P.C.D.I., Atlanta, GA. 1-800/362-7070 Dept. YYH593.

FINANCIAL SERVICES

BAD/NO CREDIT? NCB has helped thousands Re-establish Credit since 1982. Through NCB's special arrangement Key Fed Savings Bank of DE issues VISA® and MasterCard® cards with 125% creditline of savings deposit. **Call: 1-800/345-2121 Ext. 333.**

TOO MANY DEBTS? Allow us to combine all of your debts into one easy-to-manage installment. For Free Application, call: **CREDIT COUNSELORS OF AMERICA** 24 Hours 1-800/826-5551. A Non-Profit Organization.

CASH LOANS - $1,000-$100,000 - Bad credit? Tired being turned down? Personal, debt consolidation, business, auto. 1-800/716-4385 - 24 hours.

NEED FINANCIAL AID for college? Personalized computer search can help you today! Call Now 1-800/861-3570.

CASH HOTLINE cash loans guaranteed! With proof of employment. Apply now. Same day processing: 1-800/276-8036.

BORROW $100-$100,000! Fast! No Collateral! Personal, Debt Consolidation, Business, Auto, Residential - 1-800/444-6599 - 24 hours.

GET Visa/MasterCard. No credit, bad credit, no problem. Call 1-800/326-3156 to receive your free information packet.

DEBT CONSOLIDATION AVOID bankruptcy. REDUCE interest. Cut payments 30-50%. STOP Collections. LICENSED/BONDED. (Non-profit) MCCS 1-800/590-7474.

FINANCIAL SERVICES

OVERDUE BILLS? Bad credit's no problem! Licensed/Bonded. Applications to $50,000. Not loan company: TCAC, Box 26397, Birmingham, AL 35226. **1-800/869-0607.**

DEBT CONSOLIDATION FREE Cut payments 30%-50%. Avoid bankruptcy. Eliminate interest. NCCS (non-profit). Licensed/Bonded. 800/955-0412.

FREE CASH NOW from wealthy families unloading millions to minimize taxes. Write immediately: TRIUMPH, Box 1180, Cameron Park, CA 95682.

AVOID BANKRUPTCY! CONSOLIDATE and save. Personal loans up to $25,000. Bad credit, no credit, no problem. 1-800/910-2222.

VISA or MASTERCARD! Even if bankrupt or bad credit! Call 1-800/436-4369 ext. M-2025.

NEED EXTRA CASH? We'll cash your Postdated Check until your next payday. Call Now 1-800/445-0680.

HEALTH/FITNESS

MEDICAID/NURSING HOME HOTLINE! Not Affiliated With Federal Govt. Learn Qualifications For Medicaid, What Nursing Home Care Provides/Costs! Call 1-900/287-9070. $3.00/Min./$15.00 Max. Cost/18+. CALAN Financial Enterprises, PO Box 8127, Glen Ridge, NJ 07028.

SUNQUEST WOLFF TANNING BEDS. New Commercial-Home Units from $199.00. Lamps-Lotions-Accessories. Monthly Payments Low As $18.00. Call Today FREE NEW Color Catalog. 1-800/462-9197.

BIG BELLY AND BAD BACK? Easy exercise. $3.00/SASE: GMIST, 6139 Tampa Ave., Reseda, CA 91335.

HELP WANTED

EARN EXTRA INCOME - WORK AT HOME. Earn **$20.00/hr.** maximum **30 hrs.** every week. No false promises or gimmicks. You're not paid commission; you're paid for actual hours worked. For complete information package & start-up kit send $5.00 S/H (refunded with first pay) to: NEWCOMB INDUSTRIES, POB 372, Coraopolis, PA 15108. Absolutely no additional cost. Limited time offer.

LARGEST WORK-AT-HOME EMPLOYERS NATIONWIDE. Homeworkers Needed: Typing, Data Entry, Word Processing, Translation, Telephone, Art, Other Positions. Call Career Consultants main office, 516/696-9600 Ext. 67 for companies in your area. Serious, qualified inquiries only. Guaranteed.

STAY HOME MAKE $125 A DAY Processing mail for local companies. Work dropped off daily! Paid weekly. Send SASE to: AMERINET, 6929 JFK Blvd., Suite 20-336TV44, N. Little Rock, AR 72116.

POSTAL AND GOVERNMENT Now Hiring. $23/Hour Plus Benefits. No experience will train. 1-800/677-4728. 24 Hours.

SEW OUR HAIR ACCESSORIES at home. Fun and easy. Call now! 1-813/264-7576 Ext 23.

ALASKA JOBS Earn up to $30,000 in three months fishing salmon. Construction, canneries, oil fields, more. 1-504/646-4515 Ext. K8003 24 hours.

For Classified Mart advertising rates and information call 1-312/337-3090, or write: TV Guide Classified Mart, 100 E. Ohio St., Suite 632-G, Chicago, IL 60611

For other customer service needs write:
TV Guide, PO Box 125, Radnor, PA 19088-0125, or call 1-800/628-7300.

(see next page) →

TV GUIDE CLASSIFIED MART

HELP WANTED

EASY WORK! EXCELLENT PAY! Assemble products at home. Call Toll Free 1-800/467-5566 Ext. 11595.

NEED MONEY? Assemble easy products at home while watching television. Excellent Pay! Guaranteed! 1-800/377-6000, ex6280.

AIRLINES - CRUISE SHIPS. Now Hiring. $24/Hour Plus Benefits. All positions. Job line 1-800/242-8956.

HOME SECURITY

DETER BURGLARS! "Electronic Security Warning" window decals, 2 for $3.00: Protecks, Box 30277, Phoenix, AZ 85046.

HOUSEHOLD PRODUCTS

SPECIAL VALUE PACKAGE: Full Sizes-$20.00 Accent*Maggi*Contac Alergy-Sinus*Plax*Crest-Toothpaste*Glyoxide*Yardley Soap*Debrox*Exlax*Aquavelva*Bryllcreem *ReddenBudders*Lectricshave*Carnation Macaroni & Cheese*Snobowl*Sno-Drops*Pam*Tums*Luzianne Tea*Lipton Soups. Send $20.00: Value Package, PO Box 67, Elmsford, NY 10523.

INVENTIONS

FREE INVENTION PACKAGE Davison & Associates offers customized Development, Patenting and Licensing. Proven Results: 1-800/677-6382.

FREE! FREE! FREE Info Kit for Inventors. We can help you get a Patent and sell your idea. Call Concept Network: 1-800/846-8368.

MONEY-MAKING OPPORTUNITIES

EASY WORK! EXCELLENT PAY! Assemble products at home. Call Toll Free 1-800/467-5566 Ext. 11626.

$1,000 WEEKLY Stuffing Envelopes At Home. Free details, send SASE: PO Box 2469, Aston PA 19014-9.

OF INTEREST TO ALL

ALL AMERICA'S INFORMATION Medical, Drug Information, Pet Care, Consumer Alert, **FINANCIAL** News Updates every 15 minutes. 1-900/656-3400. $1.98/min., 18+.

SHOCKING CRIME DETAILS. Call 1-900/226-CRIME. Hear the facts. Frequent updates. Be informed. 99 cents/minute. $1.99 first minute.

100 FLOOR PLANS for every taste and budget. $29.95: Dream Homes, Box 28, Malaga, NJ 08328.

PERSONALS

STOP MEET SOMEONE NOW. Friends, Mates, Lovers, 24 hours. New, Fun, Easy, Exciting. **CALL NOW** 1-809/537-0638.

SUCCESSFUL NATIONWIDE SINCE 1972. Platime. 717/848-1408. Box 3355, York PA 17402. No charge for ladies.

AWESOME DATELINE! Get Home Numbers, Your Lifestyle By Area Code. 1-809/563-9529 Long Distance Rates Apply.

ULTIMATE CHOICE! Many exciting possibilities. Your lifestyle/area. Continual updates. $2.50-$3.99/min. 18+. 1-900/285-8008.

SAVE $$$ ON #900 charges EVERYWHERE Info: $7.00. $/MO. Catalog $3.00: Sea, PO Box #189, Worcester, MA 01602-0189.

PSYCHIC/DATING POWER! Meet area singles 1-900/990-0355 $2.49/min. Psychic Love Advice 1-900/950-2746 $3.95/min. 18+. 714/552-2344.

NATIONAL DATING SERVICE by area code! Your lifestyle! 011-373-999-9891. 18+. International Long Distance Rates Apply.

1-800 BLIND DATE (800/254-6332) Let your fingers do the looking. **MANY MESSAGES!** $1.98/min. 24 hrs. 18+.

SINGLE? MAGNETIC? SMART? Want a date? Get home numbers 1-900/933-4486 Ext 224 $2.49/Min. 18+ Caruso 702/593-0303.

INEXPENSIVE! U.S./ CANADIAN Dateline! Choose Your Lifestyle! Your Area Code! 809/563-0022. 18+ Toll Charges Only!

DATELINE USA! All Lifestyle Singles Phone Call To Romance! 1-900/656-0007 Ext 11. $1.98/min 18+.

REAL ESTATE

FORECLOSED HOMES! Your Area - 1/2 Price, Even Less! Move In For Nearly Nothing! 1-800/434-5977 exGH6280.

TIMESHARE AND CAMPRESORT RESALES Great buys discounted worldwide. Buying, Selling, Renting. Call R.P.M.I. 1-800/844-8404.

RECIPES/COOKBOOKS

MARTHA'S HOMEMADE CREAMY CHICKEN SOUP - Delicious and easy. First time offered. $3.00/SASE to: Martha, PO Box 865, Petoskey, MI 49770.

GOURMEGG!!! Easy, inexpensive, devilish anytime treats. These recipes are why chickens lay eggs. Send $4.00 to: Gourmegg!!!, 3311 Old Capital Trail, Wilmington, DE 19808.

RECIPES/COOKBOOKS

AWESOME BARBECUE VIDEO COOKBOOK! Healthy. Easy. Unique. $14.99. 1-800/845-3855. BBQ, 5959 Triumph St., Commerce, CA 90040-1688.

AMARETTO and other popular liqueurs from your kitchen at 1/10th retail price, $5.00 each: Donahue's Formuals, Box 799, North Palm Springs, CA 92258.

QUICK VEGETABLE LASAGNA regular and low fat. $3.00/SASE: PO Box 4676, Simi Valley CA 93093.

EXCELLENT ENGLISH RECIPES!!!! 10 authentic favorites. Send $4.00/SASE: JSB, PO Box 848, Alta Loma, CA 91701.

5 EASY MAIN DISHES, INCLUDING EASY OVEN LASAGNA. Send $1.00/SASE to: Cheryl's Kitchen, PO 1212, Bremerton, WA 98310.

6 DELICIOUS SUMMER salad and dessert recipes. $3.00/SASE: Gill, Box 333, Youngwood, PA 15697.

SPORTS/HOBBIES

SPORTS SCOREBOARD Scores, Schedules, reports for **EVERY** sport, including special events. 1-900/656-3400. $1.98/min., 18+.

SPORTS/SOAP OPERA Updates!!! 1-900/884-9203 Ext. 2616. $2.99/min. Must be 18 yrs. Procail Co. 602/954-7420.

SURVEYS/OPINIONS

NATIONAL POLL. SHOULD WE INVADE HAITI? 1-900/329-0947 Ext 255 $1.98 per min/2 min call/$3.96 total. 18+, TT only. This poll will not be re-run. Call now! Results will be forwarded to Congress & President Clinton and will be published here soon. Infoservice, Los Angeles CA 213/993-3366.

TV/ENTERTAINMENT

INSIDER STUDIO GOSSIP! FOX HOLLYWOOD HOTLINE. Current gossip plus movie & video reviews. 1-900/336-8184. $1.99/min. T.T. only. 18+ Fox Prod. 818/375-7653.

NEWS TOO HOT to print. We expose the stars secrets. Free newsletter with call. 1-900/776-NEWS Pin #7596. $2.99/min. 18+.

FEEL GOOD NOW!! Call Soupy Sales & Laugh 1-900/976-SOUP (7867) $2.95 1st min.: $1.95 add. min. 18+ Parent Permission. Souptone© AG, CA 91301.

HOLLYWOOD SECRETS! Shocking secrets on today's superstars exposed! 1-900/776-NEWS. Pin. #8550. $2.99/min. 18+ Innovative 305/537-3003.

CLASSIFIED ADVERTISERS. . .

Reach **20 million** responsive readers with your ad in the TV Guide Classified Mart.

The Classified Mart appears in the first and third issues every month in TV Guide's Top 25 Markets!

Closing Date is **July 11** for the August 6, 1994 issue and **July 25** for the August 20, 1994 issue.

For Classified Mart Rates and Information call:

1-312-337-3090

or write:

TV GUIDE CLASSIFIED MART
100 East Ohio Street, Suite 632-G
Chicago, IL 60611

(see previous page)

MOVIE GUIDE®

PREMIERES THIS WEEK. The movies listed here are appearing for the first time on the premium services indicated. **AMC:** The Barbarian and the Geisha; Blaze of Noon; El Dorado; Female on the Beach; Interlude; Jumping Jacks; Kelly and Me; Living It Up; Man Afraid; Seminole; The Shepherd of the Hills; Stranger in My Arms; Swiss Miss . **DIS:** Mr. Hobbs Takes a Vacation; A Night to Remember; Prehysteria. **ENC:** A Case of Deadly Force; Cleopatra Jones and the Casino of Gold; Crossbow—The Movie; The Honeymoon Machine; In the Line of Duty: The F.B.I. Murders; Justine; Kansas City Bomber; Lady L; Little Miss Marker; Mr. Majestyk; Say Yes; The Split. **HBO:** Hard to Die; Infidelity; Motorama; Robin Hood: Men in Tights; There Goes the Neighborhood; Zero Tolerance. **MAX:** The Ambulance; Beyond the Valley of the Dolls; Blast 'Em; The Bob Mathias Story; Brainsmasher . . . A Love Story; The Crawlers; Cyborg 2; Dead Alive; Fire in the Sky; The Honeymoon Machine; Indecent Proposal; Light in the Piazza; Meet Me After the Show; Point of No Return; Puppet Master 4; Quick; Sidekicks; They All Laughed; Viva Maria; Witchboard 2: The Devil's Doorway; The World of Henry Orient. **SHO:** Equinox; L.A. Goddess; Magic Kid; The Name of the Rose; Night Life; South Beach; Strange Cargo; Surf Ninjas; Time Bandits; Totally Exposed. **TMC:** Advance to the Rear; Betrayal of the Dove; The Dawn Patrol; A Different Story; The Great Lie; Indian Summer; A Kiss Before Dying; Nickel & Dime; Raw Nerve; The Rounders; Solar Crisis; Talons of the Eagle; They Call Me MISTER Tibbs!; Yours, Mine and Ours .

Abraxas: Guardian of the Universe (Canadian; 1991) PG-13: Violence. An outer-space cop (Jesse Ventura) comes to Earth to capture his renegade ex-partner. (1:30 ★) —Tues. 10:30 AM (MAX)

Absence of Malice (1981) PG: Adult themes, strong language. Freedom of the press is questioned as an ambitious reporter (Sally Field) implicates an innocent liquor dealer (Paul Newman) in the disappearance of a labor leader. (2:00 ★★★) —Wed. 6 PM (SHO) *Next week: Mon. 2:30 PM (MAX); Mon. 4 PM (SHO)*

Aces: Iron Eagle III (1992) R: Violence, strong language. Louis Gossett Jr. leads veteran pilots on an unauthorized anti-drug mission in Peru. Rachel McLish. (1:40 ★★) —Sat. 2:20 PM (TMC) *Next week: Mon. 1:20 PM, Mon./Early Tues. 12:20 AM (TMC)*

Advance to the Rear (1964) NR; Civil War farce involving Yankee misfits and a Rebel spy. Glenn Ford, Stella Stevens. (1:40 ★★★) —Tues. 4:45 PM (TMC)

The Adventures of Baron Munchausen (British-German; 1989) PG: Violence, nudity. Director Terry Gilliam's extravagant tale of the legendary 18th-century fibber (John Neville). (2:10 ★★★) —Mon. 9:30 AM, Fri. 1:30 PM (HBO)

The Adventures of Huck Finn (1993) PG: Strong language, violence. Mark Twain's classic gets another run down the Mississippi with Huck (Elijah Wood) and his runaway friend Jim. (1:50 ★★) —Wed. 1 PM, 8 PM (DIS)

An Affair to Remember (1957) NR; sentimental story of a man and woman (Cary Grant, Deborah Kerr) who fall in love and then are separated. (2:00 ★★★) —Fri. 7 PM, Fri./Early Sat. 1 AM (AMC) *Next week: Sat. 10 AM (AMC)*

After Tonight (1933) NR; Constance Bennett and Gilbert Roland lend an aura of glamour to this familiar World War I romance about a Russian spy and an Austrian Secret Service agent. (1:20 ★★) —Thurs. 6 AM (AMC)

Airport (1970) G; Arthur Hailey's best seller sired this box-office hit about the romantic tangles and personal dramas that connect on a flight to Rome. Burt Lancaster, Dean Martin. (2:20 ★★★) —Thurs. 4 PM (SHO)

The All-American Boy (1973) R: Nudity, strong language. Jon Voight plays a self-indulgent young tank-town boxer in this study of alienated youth, filmed in 1970. Rodine: Carol Androsky. (2:05 ★★) —Mon. 10:30 PM (ENC) *Next week: Sat./Early Sun. 1 AM (ENC)*

All I Want for Christmas (1991) G; two children (Ethan Randall, Thora Birch) try to reconcile their divorced parents. (1:35 ★★) —Sat. 6:30 AM (HBO) *Next week: Mon. 9 AM, Fri. 3:30 PM (HBO)*

The Ambulance (1990) R: Violence. Offbeat mystery about a comic-book artist (Eric Roberts) searching for a woman (Janine Turner) who disappeared en route to a hospital. (1:35 ★★) —Fri. 8 PM (MAX) *Next week: Sun. 10:15 PM (SHO); Thurs. 11:20 PM (MAX)*

The American Success Company (1979) PG: Sexual situations. Jeff Bridges as a mild-mannered loser determined to reverse his image. Belinda Bauer, Ned Beatty. (1:35 ★★) —Fri. 9 AM (MAX); Fri. 4:30 PM (SHO)

Amityville 1992: It's About Time (Made for Video; 1992) R: Violence, strong language, sexual situations. An antique clock strikes terror in suburbia. Ste-

phen Macht, Shawn Weatherly. (1:35 ★) —Fri./Early Sat. 1 AM (HBO)

Amos & Andrew (1993) PG-13: Strong language. Spoof of racial stereotypes that centers on a black playwright (Samuel L. Jackson) and a small-time crook (Nicolas Cage). (1:40 ★★) —Sun. 2:20 PM, Thurs./Early Fri. 3 AM (TMC)

And You Thought Your Parents Were Weird (1991) PG: Strong language. Two brothers (Joshua Miller, Edan Gross) build a robot that is taken over by their father's ghost. Sarah: Marcia Strassman. (1:35 ★★) —Fri. 1 PM (DIS)

Angelfist (1993) R: Violence, sexual situations, strong language. An L.A. cop (Cat Sassoon) goes undercover to catch her sister's killers. Melissa Moore. (1:20 ★) —Sat./Early Sun. 1:50 AM (MAX)

Animal Instincts (1992) R: Strong language, sexual situations. A couple engage in voyeurism and blackmail. Maxwell Caulfield. (1:30 ★) —Thurs./Early Fri. 3 AM (MAX)

Animalympics (1979) NR; Gilda Radner and Billy Crystal give voice to animated animals spoofing the Olympics. (1:20 ★★) —Thurs. 1 PM (DIS)

Anne of the Thousand Days (British; 1969) PG: Adult themes. Richard Burton and Genevieve Bujold team in Maxwell Anderson's play about the relationship between Henry VIII and Anne Boleyn. Irene Papas. (2:30 ★★★) —Sat./Early Sun. 4:30 AM, Sun. 10:30 AM, 6:20 PM (ENC)

Another Man's Poison (British; 1951) NR; Bette Davis is fine as a ruthless novelist with a yen for her secretary's fiancé—and a plot for murder. Gary Merrill. (1:35 ★★) —Thurs. 2:30 PM, Fri. 8:30 AM (AMC)

Appointment with Danger (1951) NR; a postal inspector (Alan Ladd) tries to prevent a big mail robbery. Phyllis Calvert. (1:35 ★★★) —Wed. 7:30 AM (AMC)

The Attic: The Hiding of Anne Frank (Made for TV; 1988) NR; scriptwriter William Hanley won an Emmy for this poignant, true story of Miep Gies (Mary Steenburgen), who conspired to save eight Jewish refugees during the Nazi occupation of Amsterdam. (1:40 ★★★★) —Fri. 9:35 PM (DIS)

Babes in Toyland (1934) NR; Victor Herbert's operetta, tailored for Laurel and Hardy. (1:20 ★★★) —Sat. 10:30 AM (AMC)

The Baby Doll Murders (1993) R: Violence, sexual situations, strong language. L.A. cops hunt a killer who leaves a doll at the scene of each crime. Jeff Kober. (1:30 ★) —Sun. 11:50 PM, Wed./Early Thurs. 4:40 AM (HBO)

Baby on Board (1991) PG: Adult themes. On the run from the mob, the wife (Carol Kane) of a crooked bookkeeper seeks help from a New York cabbie. (1:30 ★) —Wed. 7:50 AM, 6:30 PM (TMC)

The Bandit Trail (1941) NR; Tim Holt, Janet Waldo, Ray Whitley. (1:05 ★★) —Tues. 7 AM (AMC)

The Banker (1989) R: Strong language, violence, sexual situations. He's a killer, conducting deadly business with call girls. Sgt. Jefferson: Robert Forster. (1:35 ★) —Sun./Early Mon. 1:55 AM (TMC) *Next week: Mon./Early Tues. 2 AM* (TMC)

The Barbarian and the Geisha (1958) NR; the story of Townsend Harris, the American consul general sent to Japan in 1856 to improve diplomatic relations. John Wayne. Heusken: Sam Jaffe. (1:50 ★★) —Mon. 2 PM, Mon./Early Tues. 1:15 AM (AMC)

Barnum (Made for TV; 1986) NR; Burt Lancaster stars as the colorful showman (1810-91) who introduced "the Greatest Show on Earth." Hanna Schygulla. (1:35 ★★★) —Wed./Early Thurs. 4:15 AM (DIS)

Basket Case 3: The Progeny (1992) R: Violence, strong language, sexual situations. Genetic mutant Belial wreaks havoc on cops who kidnapped his offspring. Annie Ross. (1:30 ★★) —Sat./Early Sun. 3:50 AM (TMC)

Batman Returns (1992) PG-13: Violence. Director Tim Burton's sequel pits the Caped Crusader (Michael Keaton) against the Penguin (Danny DeVito) and Catwoman (Michelle Pfeiffer). (2:10 ★★★) —Mon. 8 PM (HBO)

The Bedford Incident (British; 1965) NR; excellent doomsday thriller with Richard Widmark as the captain of an American destroyer tracking a Soviet submarine. Sidney Poitier. (1:50 ★★★) —Sat. 8:30 AM, 1:45 PM, 7:15 PM, Thurs. 7 AM, 1:45 PM, 7:15 PM (ENC) *Next week: Mon. 9 PM* (ENC)

Ben-Hur (1959) G; director William Wyler's spectacular Biblical epic re-creates the Nativity, the Crucifixion and a thundering chariot race. The film won 11 Oscars, including Best Picture, Actor (Charlton Heston) and Director. Quintus: Jack Hawkins. (3:35 ★★★★) —Thurs. 1:05 PM (TMC)

The Best of Times (1986) PG-13: Strong language, nudity. Robin Williams and Kurt Russell in a comedy about a high-school football rematch—13 years later. (1:50 ★★) —Sat./Early Sun. 1 AM, Sun. 7 AM, 2:50 PM (ENC)

Betrayal of the Dove (1993) R: Violence, sexual situations, strong language. A divorcée (Helen Slater) is convinced that someone is out to kill her. (1:35 ★) —Wed. 8 PM (TMC) *Next week: Sat./Early Sun. 3:50 AM, Fri. 12:10 PM, 8 PM* (TMC)

Beyond the Valley of the Dolls (1970) NC-17: Adult themes, nudity, sexual situations. Director Russ Meyer's parody about a female rock band in Hollywood. Screenplay by Roger Ebert. Kelly: Dolly Read. (1:50 ★★) —Fri./Early Sat. 1:15 AM (MAX)

The Big Bluff (1955) NR; tale of a playboy who marries a young widow for her money. John Brom-

field. Valerie: Martha Vickers. (1:15 ★★) —Thurs. 7:15 AM (AMC)

The Bikini Carwash Company (1992) NR: Strong language, sexual situations. Beach bunnies display entrepreneurial ability. Suzanne Browne, Kristi Ducati. (1:25 ★) —Tues./Early Wed. 2:35 AM (MAX) *Next week: Fri. 11:15 PM* (MAX)

Bikini Summer 2 (1992) R: Sexual situations. High jinks at a Malibu beach house. Jessica Hahn, Avalon Anders. (1:30 ★) —Sat./Early Sun. 3:10 AM (MAX); Mon. 11 PM (SHO) *Next week: Fri./Early Sat. 12:40 AM* (MAX)

Birdy (1984) R: Strong language, violence, nudity. William Wharton's strange, dark novel about an emotionally fragile vet (Matthew Modine) and the boyhood chum (Nicolas Cage) struggling to keep his friend's feet on the ground. John Harkins. (2:00 ★★★) —Wed./Early Thurs. 2:35 AM (HBO)

The Black Orchid (1959) NR; Sophia Loren and Anthony Quinn as an Italian-American widow and widower whose marriage plans are complicated by their families. Ralph: Jimmie Baird. (1:45 ★★) —Fri. 3 PM (AMC) *Next week: Sat. 8 AM* (AMC)

The Black Swan (1942) NR; Tyrone Power at the peak of his career as a dashing pirate on the Spanish Main. Maureen O'Hara. (1:30 ★★★) —Wed. 7 PM, Wed./Early Thurs. 12:30 AM, Thurs. 11:30 AM (AMC)

Blackbelt (1992) R: Violence, strong language, sexual situations. A rock star (Dierdre Imershein) hires a kickboxing bodyguard (Don "The Dragon" Wilson). Mattias Hues. (1:30 ★) —Wed. 11:30 PM (SHO) *Next week: Fri./Early Sat. 1:20 AM* (SHO)

Blast 'Em (Canadian; 1992) NR; observing the New York paparazzi on the lookout for candid shots of celebrities. (1:45 ★★★) —Wed. 8 PM (MAX)

Craig Blankenhorn/HBO

Blind Justice *Armand Assante*

Blaze of Noon (1947) NR; story of four brothers (William Holden, Sterling Hayden, Sonny Tufts, Johnny Sands) flying the mail in the hazardous 1920s. Anne Baxter, William Bendix. (1:35 ★★) —Wed. 9 PM, Wed./Early Thurs. 2 AM, Thurs. 1 PM (AMC)

Bless the Beasts and Children (1971) PG: Violence, adult themes. Stanley Kramer's film about six misfit teenagers trying to save a buffalo herd from slaughter. Teft: Bill Mumy. Cotton: Barry Robins. (1:45 ★★) —Thurs. 6:15 AM (HBO) *Next week: Tues. 9 AM* (HBO)

Blind Justice (Made for Cable; 1994) NR: Violence, strong language, adult themes. A nearly blind gunfighter (Armand Assante) tries to protect a small town from a gang of bandits. (1:30) —Sun. 10:15 PM, Wed. 11:30 PM (HBO) *Next week: Mon. 11:30 PM* (HBO)

Blink of an Eye (1992) R: Violence. A CIA agent (Michael Pare) is dispatched to the Middle East to guard the agency director's daughter. Janis Lee. (1:30 ★) —Fri. 2:45 PM (TMC) *Next week: Tues. 1:25 PM, 11:35 PM* (TMC)

Blood Harvest (1987) NR: Violence, nudity. Low-budget slasher film featuring Tiny Tim as an eccentric clown suspected in a series of grisly murders. (1:30 ★) —Wed./Early Thurs. 1:35 AM (SHO)

The Bob Mathias Story (1954) NR; the two-time Olympic decathlon winner and his wife (Melba Mathias) play themselves in this account of his life up to his entering the Marines. (1:20 ★★★) —Tues. 12 noon (MAX)

Body Chemistry II: The Voice of a Stranger (1992) R: Violence, strong language, sexual situations. A cop (Gregory Harrison) falls for a lethal radio psychologist (Lisa Pescia). Morton Downey Jr., Robin Riker. (1:25 ★) —Thurs. 8 PM (SHO)

Boiling Point (U.S.-French; 1993) R: Strong language, violence, sexual situations. Wesley Snipes as a U.S. Treasury agent out to avenge his partner's killing. (1:35 ★★) —Thurs./Early Fri. 1:25 AM (MAX) *Next week: Sun. 9:30 PM* (MAX)

Brainsmasher . . . A Love Story (1993) PG-13: Violence. Andrew Dice Clay as a pugnacious bouncer recruited to protect a rare Chinese flower. (1:30 ★) —Mon. 8 PM, Fri. 10:30 AM (MAX)

Break of Hearts (1935) NR; Katharine Hepburn as an ambitious composer in love with a conductor (Charles Boyer). (1:25 ★★) —Thurs. 5:30 PM, 11 PM, Fri. 10 AM (AMC)

Bump in the Night (Made for TV; 1991) NR; chiller in which a pedophile (Christopher Reeve) abducts the son of an alcoholic former journalist. (1:45 ★★★) —Tues. 3:30 PM (ENC)

The 'Burbs (1989) PG: Adult themes. Three neighbors (Tom Hanks, Bruce Dern, Rick Ducommun) become three stooges trying to discover why a new family only comes out at night. (1:45 ★★) —Sun. 4:45 PM, Wed. 9:45 PM, Thurs. 12 noon (SHO) *Next week: Sat. 5:35 PM* (TMC)

Caged Fear (1992) R: Violence, sexual situations, strong language. An ex-con (David Keith) tries to spring his girlfriend from prison. Kristen Cloke. (1:45 ★) —Tues. 10:30 PM (HBO)

Captain America (1992) PG-13: Violence, strong language. The superhero (Matt Salinger) comes out of suspended animation to fight an archvillain (Scott Paulin). (1:35 ★) —Mon. 11:45 AM (HBO) *Next week: Tues. 10:45 AM, Fri. 6 AM, 6:15 PM* (HBO)

A Case of Deadly Force (Made for TV; 1986) NR; fact-based chronicle of the legal efforts to blow the lid off a police cover-up involving the unjustified shooting of a black man. Richard Crenna. (1:50 ★★★) —Wed. 11:15 AM (ENC) *Next week: Mon. 6:15 AM, 1:45 PM, Fri./Early Sat. 4:15 AM* (ENC)

Chains of Gold (Made for Cable; 1991) R: Violence, strong language. A social worker (John Travolta) is out to save a youth in Miami's underworld. (1:35 ★★) —Tues. 11:35 PM (TMC) *Next week: Fri./Early Sat. 2:20 AM* (TMC)

A Challenge for Robin Hood (British; 1968) G; familiar legend of the outlaw (Barrie Ingham) and his Merry Men. James Hayter. (1:40 ★★) —Mon. 2:05 PM (DIS)

The Chase (1966) NR; a story of tension and passion in a Southwestern town. Marlon Brando. (2:20 ★★) —Sun./Early Mon. 3:45 AM, Mon. 10:30 AM, 6:45 PM (ENC) *Next week: Sun. 5 AM, 11 AM, 4:45 PM, Wed. 9:15 AM, 4:45 PM* (ENC)

Cinderella (Made for TV; 1965) NR; musical extravaganza with a sparkling Rodgers and Hammerstein score and a delightful star turn by Lesley Ann Warren as the rags-to-riches heroine. (1:20 ★★★) —Sat. 7 PM, Sat./Early Sun. 4:30 AM (DIS) *Next week: Sun. 4:30 PM, Sun./Early Mon. 1:10 AM* (DIS)

Circuitry Man (1990) R: Violence, strong language, sexual situations. Escapism involving drug-running in a futuristic world. Danner: Jim Metzler. (1:35 ★★) —Mon./Early Tues. 12:25 AM (SHO) *Next week: Thurs./Early Fri. 3:40 AM* (SHO)

Citizen Kane (1941) NR; Orson Welles was a lad of 25 when he co-wrote, produced, directed and starred in this masterly portrait of a newspaper tycoon and his effect on the people in his orbit. Dorothy Comingore. (2:05 ★★★★) —Sat. 5 PM, Sat./Early Sun. 3:30 AM (AMC)

City of Joy (1992) PG-13: Violence, strong language. Patrick Swayze plays a physician who finds a new meaning in life working in a Calcutta clinic. Om Puri. (2:15 ★★) —Thurs. 4:30 PM (HBO) *Next week: Fri. 1 PM* (HBO)

Cleopatra Jones and the Casino of Gold (1975) R: Violence, adult themes. Tamara Dobson returns as the narcotics agent battles Dragon Lady (Stella Stevens) in Hong Kong. Tanny. (1:40 ★) —Mon./Early Tues. 2:30 AM (ENC) *Next week: Sun./Early Mon. 4:30 AM, Thurs./Early Fri. 1 AM* (ENC)

Come See the Paradise (1990) R: Violence, strong language. Dennis Quaid as an Irish-American labor activist whose Japanese-American wife (Tamlyn Tomita) and child are sent to a WWII internment camp. (2:15 ★★) —Wed./Early Thurs. 4 AM (MAX)

The Computer Wore Tennis Shoes (1970) G; Kurt Russell as a college student who accidentally acquires a computer's brain. Cesar Romero, Joe Flynn. (1:35 ★★) —Fri. 5 PM, Fri./Early Sat. 3 AM (DIS)

Conan the Barbarian (1982) R: Violence, sexual situations. Muscleman Arnold Schwarzenegger in the pulp-fiction adventures of an ancient warrior. James Earl Jones, Max von Sydow. (2:10 ★★) —Sat. 11:40 PM (MAX) *Next week: Sun./Early Mon. 12:30 AM* (MAX)

Cool World (1992) PG-13: Adult themes. Animation is blended with live action in Ralph Bakshi's tale about a cartoonist drawn into his own work by an ink-spawned seductress (Kim Basinger). (1:45 ★) —Mon. 8:30 AM (MAX) *Next week: Fri. 1 PM* (MAX)

Cop and a Half (1993) PG: Strong language, violence. Less-than-arresting buddy yarn with Burt Reynolds as a hard-bitten police detective protecting an 8-year-old murder witness. (1:35 ★) —Fri. 9:40 PM (TMC)

Crack House (1989) R: Violence, strong language, sexual situations. Downer about teens (Gregg Gomez Thomsen, Cheryl Kay) lured to drugs. (1:35 ★) —Tues. 9:35 PM (SHO)

The Crawlers (1990) R: Violence. It's botany gone bad as toxic waste causes plant life to terrorize a midwestern town. Jason Saucier, Mary Sellers. (1:30 ★) —Sun./Early Mon. 2:30 AM (MAX) *Next week: Wed./Early Thurs. 1:15 AM* (MAX)

Crime School (1938) NR; the Dead End Kids in a corrupt penal institution, which an official

TV GUIDE'S MOVIE RATINGS

For our readers' guidance, TV GUIDE rates movies excellent (★★★★), good (★★★), fair (★★) or poor (★). Our evaluations are based on a number of factors, including a consensus of leading critics, quality of cast and director, awards earned and box-office performance. TV GUIDE does not evaluate movies (signified by an absence of symbols) if it might be premature (example: an unscreened TV-movie) or pointless (example: a formula B-Western), or if the criteria can't be applied because too few facts are known (example: a minor foreign film). Movies may be edited for television; our ratings are based on the original, complete film.

PARENTAL GUIDANCE

The official MPAA content rating (G, PG, PG-13, R or NC-17) is provided for every film that has received one (NR: not rated). We also offer advisories about content (adult themes, sexual situations, strong language, violence, nudity or partial nudity), but parents should be aware that films containing adult themes or sexual situations frequently involve nudity, even though our advisory may not explicitly say so.

(Humphrey Bogart) is battling to reform. Sue: Gale Page. (1:30 ★★) —Thurs. 8 AM (TMC)

Critical Condition (1987) R: Strong language. Ill humor with Richard Pryor as a con man who avoids jail by impersonating a doctor. Rachel: Rachel Ticotin. (1:40 ★) —Sun./Early Mon. 3:15 AM (HBO) *Next week: Sat. 11 PM, Thurs. 5:15 AM* (HBO)

'Crocodile' Dundee II (1988) PG: Adult themes. Paul Hogan's dashing Aussie tangles with Gotham drug lords to free his kidnapped girlfriend (Linda Kozlowski). LeRoy: Charles Dutton. (1:55 ★★) —Mon. 4 PM, Fri. 9 AM, 6 PM (HBO)

Crossbow—The Movie (Made for TV; 1986) NR; William Tell (Will Lyman) recruits three mercenaries to help rescue his kidnapped son. Jeremy Clyde. (1:40 ★) —Tues. 12:15 PM, Fri./Early Sat. 4:35 AM (ENC) *Next week: Thurs. 8:45 AM* (ENC)

Curse of the Demon (British; 1958) NR; director Jacques Tourneur's minor gem about a supernatural cult. Dana Andrews. (1:35 ★★★) —Sat. 10 AM (MAX)

Cyborg 2 (1993) R: Violence, sexual situations, strong language. In 2074, a corporateowned robot (Angelina Jolie) is programmed to destroy a rival manufacturer. (1:40 ★) —Sat. 10 PM, Wed. 11:15 PM (MAX)

Damage (British-French; 1992) R: Sexual situations, strong language. Jeremy Irons plays a troubled Member of Parliament in Louis Malle's steamy account of sexual obsession. (1:55 ★★) —Fri./Early Sat. 2:45 AM (SHO)

Dangerous (1935) NR; Bette Davis won an Oscar for her portrayal of an actress on the skids, rehabilitated by the love of an architect (Franchot Tone). (1:20 ★★★) —Tues. 12:35 PM (SHO) *Next week: Wed. 8 AM* (SHO)

Davy Crockett and the River Pirates (Made for TV; 1955) NR; the frontiersman (Fess Parker), his pal George Russel (Buddy Ebsen) and feisty keelboatman Mike Fink (Jeff York) tussle with river rats masquerading as Indians. Capt. Cobb: Clem Bevans. (1:25 ★★) —Mon. 5:30 PM, Mon./Early Tues. 2:30 AM (DIS)

The Dawn Patrol (1938) NR; the futility of war is well-illustrated by this realistic tale of British fliers at the front in WWI. Errol Flynn. (1:25 ★★★) —Wed. 6:05 AM (TMC)

Dead Alive (New Zealand; 1992) NR: Violence. Tongue-in-cheek gorefest about an introverted man (Timothy Balme) whose possessive mother turns into a zombie. Diana Penalver. (1:40 ★★) —Sun. 9:45 PM (MAX) *Next week: Mon./Early Tues. 2:50 AM* (MAX)

The Dead Pool (1988) R: Violence, sexual situations, strong language. Dirty Harry Callahan (Clint Eastwood) is after a killer who's knocking off celebrities as part of a bizarre game— and Harry's on the list. (1:35 ★★) —Sat. 5 AM, Thurs./Early Fri. 2:40 AM (HBO)

The Deadly Affair (British; 1967) NR; John le Carre's "Call for the Dead" makes an intelligent spy film about a civil servant (James Mason) on the trail of murder. (1:55 ★★★) —Tues. 10:15 AM, 7 PM (ENC) *Next week: Wed. 7:15 AM, 2:45 PM, 9 PM* (ENC)

Death Becomes Her (1992) PG-13: Violence. Special effects lighten this dark-humored tale about youth-obsessed rivals (Meryl Streep, Goldie Hawn). (1:45 ★★) —Mon. 10 AM, 6 PM (SHO) *Next week: Wed. 11:05 AM, 9:45 PM* (SHO)*; Thurs./Early Fri. 3 AM* (TMC)

Delta Force II (1990) R: Violence, strong language. Chuck Norris and the Marines wage war on a South American drug czar. (1:55 ★★) —Mon. 10:55 AM, Mon./Early Tues. 12:45 AM (TMC)

Demonic Toys (1991) R: Violence, strong language, sexual situations. A cop (Tracy Scoggins) is trapped in a warehouse with possessed playthings. (1:25 ★) —Wed./Early Thurs. 2:30 AM (MAX)

M. Morgan/Twentieth Century Fox

Hear No Evil *Marlee Matlin*

Desert Passion (1992) NR: Sexual situations. Carrie Janisse. (1:15) —Sat./Early Sun. 1:45 AM (SHO) *Next week: Wed./Early Thurs. 3:10 AM* (SHO)

Desire and Hell at Sunset Motel (1992) PG-13: Adult themes. Tongue-in-cheek film noir centering on a salesman's wife (Sherilyn Fenn) involved in a web of murder, blackmail and amnesia. Whip Hubley. (1:30 ★) —Mon. 3 PM (SHO)

Desperate Characters (1971) R: Violence, strong language. Shirley MacLaine's award-winning performance distinguishes this study of urban despair, written and directed by Frank D. Gilroy. (1:35 ★★★) —Tues./Early Wed. 4:45 AM (ENC) *Next week: Mon./Early Tues. 1 AM* (ENC)

Destination Tokyo (1944) NR; Delmer Daves directed this standout WWII action tale about a submarine crew's perilous mission in Japanese waters. Cary Grant, John Garfield. (2:15 ★★★) —Fri. 5:30 AM (TMC)

The Devil and Daniel Webster (1941) NR; excellent version of the Stephen Vincent Benet fable about a 19th-century New England Faust (James Craig). (1:50 ★★★) —Sun. 7 AM (TMC)

A Different Story (1978) PG: Adult themes, strong language, nudity. Boy (Perry King) meets girl (Meg Foster), the novel twist being their mutual homosexuality. Phyllis: Valerie Curtin. (1:45 ★★) —Sat. 5:35 AM, Wed. 9:20 AM (TMC)

Diggstown (1992) R: Violence, sexual situations, strong language. A con man and an aging boxer (James Woods, Louis Gossett Jr.) plan a scam in a Georgia town. Gillon: Bruce Dern. Fitz: Oliver Platt. Directed by Michael Ritchie. (1:40 ★★★) —Thurs./Early Fri. 1 AM (SHO) *Next week: Tues./Early Wed. 2:25 AM* (SHO)

A Doll's House (British; 1973) G; Anthony Hopkins and Claire Bloom in Ibsen's play about a repressed wife. Ralph Richardson, Denholm Elliott, Anna Massey. (1:35 ★★★) —Fri. 8 AM (SHO)

The Double O Kid (1993) PG-13: Violence, strong language. A teen messenger (Corey Haim) transports a package coveted by computer-virus creators. (1:35 ★) —Tues. 5 PM (HBO); Fri. 1:10 PM (TMC) *Next week: Sat. 3:30 PM* (HBO); *Thurs. 8:25 AM* (TMC)

Double Threat (1992) R: Sexual situations, strong language. The costar-lover of an aging movie actress (Sally Kirkland) starts an affair with her body double. (1:35 ★★) —Mon./Early Tues. 12:50 AM (MAX) *Next week: Tues./Early Wed. 2:25 AM* (MAX)

Dr. Strangelove or: How I Learned to Stop Worrying and Love the Bomb (British; 1964) PG: Adult themes. Stanley Kubrick's brilliant nightmare comedy about a nuclear crisis precipitated by a paranoid general. Peter Sellers. (1:35 ★★★★) —Sat. 6:30 AM (MAX)

Dracula (1979) R: Violence, adult themes. Erotic adaptation of Bram Stoker's novel, with Frank Langella repeating his stage success in a handsome production directed by John Badham. Laurence Olivier. (1:55 ★★) —Wed./Early Thurs. 1:30 AM (ENC)

Dracula Rising (1993) R: Violence, sexual situations. Reincarnated romance between an art historian (Stacey Travis) and a vampire (Christopher Atkins). (1:25 ★) —Sat./Early Sun. 4:35 AM (MAX)

The Efficiency Expert (Australian; 1991) PG: Strong language. Anthony Hopkins plays a no-nonsense business consultant who's hired to overhaul a small, hopelessly haphazard shoe factory. Ben Mendelsohn. (1:30 ★★★) —Wed. 10 PM, Wed./Early Thurs. 2:40 AM (DIS)

El Dorado (1967) NR; director Howard Hawks emphasizes character and humor in this tale of former saddle pals (John Wayne, Robert Mitchum) reunited against a murderous cattle baron. James Caan. (2:10 ★★★) —Mon. 9:05 PM, Tues. 1:05 PM (AMC)

Eleven Days, Eleven Nights 2 (1991) R: Sexual situations. (1:25) —Sun. 11:05 PM (SHO) *Next week: Fri./Early Sat. 2:50 AM* (SHO)

Emmanuelle in Bangkok (Italian; 1976) R: Sexual situations. (1:30) —Sat./Early Sun. 12:40 AM (TMC) *Next week: Tues./Early Wed. 1:10 AM* (TMC)

Encino Man (1992) PG: Strong language. A teen (Sean Astin) finds and thaws a frozen Cro-Magnon man (Brendan Fraser). (1:30 ★) —Sun. 8:50 AM, 7:30 PM (TMC)

Equinox (1992) R: Adult themes, violence. Writer-director Alan Rudolph's ironic mood piece about twins (Matthew Modine in a dual role) who, though separated at birth, lead parallel lives in a large city. Lara Flynn Boyle. (1:50 ★★) —Fri. 8 PM (SHO)

Ernest Saves Christmas (1988) PG: Strong language. Cabdriver Ernest P. Worrell (Jim Varney) helps retiring Santa (Douglas Seale) find a replacement in time for the holiday. Joe: Oliver Clark. (1:35 ★★) —Sat. 2:55 PM, Sun. 5:25 AM (SHO) *Next week: Tues. 9:25 AM, 5:55 PM* (SHO)

Ewoks: The Battle for Endor (Made for TV; 1985) NR; George Lucas's special effects enhance this sequel to "The Ewok Adventure," about a mission to rescue Ewoks from an evil king. Cindel: Aubree Miller. (1:40 ★★) —Sat. 10 AM (DIS) *Next week: Tues. 1 PM* (DIS)

Faces (1968) R: Strong langauge, adult themes. Actor John Cassavetes wrote and directed this searingly realistic study of middle-class marriage. Jeannie: Gena Rowlands. (2:10 ★★★) —Tues./Early Wed. 4 AM (MAX)

Fatal Bond (Australian; 1992) R: Violence, sexual situations, strong language. Linda Blair as a hairdresser on the run with her newfound love, a drifter suspected of murder. Jerome Ehlers. (1:30 ★) —Thurs./Early Fri. 4:30 AM (MAX)

Female on the Beach (1955) NR; a gambler's widow (Joan Crawford) falls for a beachboy (Jeff Chandler). Jan Sterling. (1:45 ★★) —Tues. 8 PM, Wed. 1 PM (AMC)

Fire in the Sky (1993) PG-13: Violence. Alienabduction story based on the claims of an Arizona logger (D.B. Sweeney). (1:50 ★★) —Thurs. 8 PM (MAX) *Next week: Mon. 6 PM* (MAX)

Firehawk (1992) R: Violence, strong language. After their helicopter crash-lands, American soldiers struggle to survive in the Vietnamese jungle. Martin Kove, Matt Salinger. (1:30 ★) —Mon./Early Tues. 3:55 AM (MAX)

The Flight of Dragons (Made for TV; 1986) NR; an animated adventure with a young Boston writer (voice of John Ritter) who travels back in time to the dawn of science and a waning era of wizards and dragons. (1:35 ★★) —Sun. 10 AM (DIS) *Next week: Mon. 1 PM* (DIS)

For All Mankind (1989) NR; an Oscar-nominated tribute to space travel. (1:20 ★★★) —Tues. 9 PM, Tues./Early Wed. 3:35 AM (DIS)

For a Few Dollars More (Italian; 1966) R: Violence. Sequel to "A Fistful of Dollars" finds the Man with No Name (Clint Eastwood)

teaming with a bounty hunter (Lee Van Cleef) to track an Indian outlaw. Filmed in Spain by director Sergio Leone. (2:10 ★★★) —Mon. 6:50 PM, Thurs./Early Fri. 12:50 AM (TMC) *Next week: Wed. 1:55 PM, Wed./Early Thurs. 3:15 AM* (TMC)

The Forbidden Dance (1990) PG-13: Strong language, adult themes. A Brazilian princess (Laura Herring) enters a Lambada contest. (1:40 ★) —Sat. 4 PM, Sun. 5:20 AM, Fri. 11:30 AM (TMC) *Next week: Sat. 5:35 AM, Mon. 5:25 PM, Thurs. 10 AM* (TMC)

Fort Apache (1948) NR; director John Ford's action-oriented cavalry saga pits Henry Fonda against John Wayne. (2:10 ★★★) —Mon. 9:30 AM, Mon./Early Tues. 3 AM (AMC)

Frankie and Johnny (1966) NR; Elvis Presley sings his way through this gaudy tale of love and jealousy among riverboat entertainers in old New Orleans. (1:30 ★★) —Sat. 7:20 AM (TMC) *Next week: Fri. 8 AM* (SHO)

Full Metal Jacket (1987) R: Violence, strong language, sexual situations. Stanley Kubrick's harrowing Vietnam saga follows a group of marines from boot camp to combat during the 1968 Tet Offensive. Joker: Matthew Modine. Pyle: Vincent D'Onofrio. (2:00 ★★★) —Sat./Early Sun. 4:45 AM (HBO)

Funny Face (1957) NR; Stanley Donen's ultra-chic, ultra-delightful spin into the world of fashion photography. Fred Astaire. (1:50 ★★★) —Fri. 5 PM, 11 PM (AMC)

Gandhi (British; 1982) PG: Violence. Richard Attenborough's Oscar-winning biography of the mahatma (brilliantly portrayed by Oscar winner Ben Kingsley) who led the struggle for India's independence from Britain. (3:10 ★★★★) —Wed. 1:30 PM (MAX)

Gas Food Lodging (1992) R: Strong language, sexual situations. Low-key character study about a transitional period in the lives of a waitress (Brooke Adams) and her two teenage daughters. (1:45 ★★★) —Wed./Early Thurs. 2:40 AM (TMC) *Next week: Wed. 8 PM* (MAX)

Ghostbusters (1984) PG: Strong language. Bill Murray, Dan Aykroyd and Harold Ramis set up shop as paranormal exterminators in the ectoplasmic megahit. Sigourney Weaver. (1:40 ★★★) —Sat. 9 PM (DIS) *Next week: Sat. 4 PM, Sat./Early Sun. 1:05 AM, Thurs. 7 PM, Thurs./Early Fri. 2:50 AM* (DIS)

Gigot (1962) NR; director Gene Kelly's Chaplinesque tale of a mute Parisian (Jackie Gleason), a poor soul who befriends a prostitute's child (Diane Gardner). Katherine Kath. (1:50 ★★★) —Sat. 6:45 AM, 12 noon, 5:30 PM (ENC) *Next week: Wed./Early Thurs. 12:45 AM, Thurs. 2:45 PM* (ENC)

Gladiator (1992) R: Violence, strong language. Buddy story about ghetto youths (Cuba Gooding Jr., James Marshall) who meet at a Chicago fight club. (1:45 ★★) —Sun./Early Mon. 12:30 AM (SHO) *Next week: Sat./Early Sun. 3 AM* (SHO)

Gloria (1980) PG: Violence, strong language. Gena Rowlands plays a former gang moll entrusted to protect a young boy from mobsters. John Adames. (2:05 ★★★) —Thurs. 8 AM (MAX)

The Goodbye Girl (1977) PG: Strong language. Neil Simon's story of an aspiring actor (Richard Dreyfuss) rooming with a divorcée (Marsha Mason) and her daughter (Quinn Cummings). (2:00 ★★★★) —Wed. 11:35 PM, Thurs. 3:30 PM, 9 PM (ENC) *Next week: Thurs./Early Fri. 4:45 AM, Fri. 12 noon, 7 PM* (ENC)

Goodbye, Miss 4th of July (Made for Cable; 1988) NR; a young woman from Greece (Roxana Zal) confronts racism in a West Virginia community. (1:30 ★★) —Sun. 7 PM, Sun./Early Mon. 1:05 AM (DIS) *Next week: Sat. 2 PM, Wed. 8 PM, Wed./Early Thurs. 2 AM* (DIS)

The Great Lie (1941) NR; bravura performances by Bette Davis and Mary Astor (Oscar winner) distinguish this triangle tale of two willful ladies after the same man. (1:45 ★★★) —Thurs. 9:45 AM (TMC) *Next week: Tues. 5 PM* (TMC)

Guilty as Sin (1993) R: Strong language, violence, sexual situations. Courtroom drama about a lawyer (Rebecca De Mornay) defending a lady-killer (Don Johnson) accused of murdering his wife. Garson: Stephen Lang. (1:50 ★★) —Sun./Early Mon. 2:15 AM (SHO) *Next week: Tues. 11:35 AM, 8 PM* (TMC)

The Guns of Navarone (1961) NR; a six-man team is assigned to destroy huge German guns that block Allied passage to the Aegean Sea. Gregory Peck. (2:40 ★★★★) —Sun. 9:15 AM (MAX)

Hamlet (1990) PG: Violence. Glenn Close plays mother to Mel Gibson's melancholy prince in director Franco Zeffirelli's adaptation of Shakespeare's tragedy. (2:15 ★★★) —Tues. 9 AM (HBO) *Next week: Wed. 11 AM* (HBO)

Happy Birthday, Wanda June (1971) R: Strong language, adult themes. Kurt Vonnegut Jr.'s offbeat blend of fantasy, whimsical farce and biting satire aimed at American virility, sex and marriage. Rod Steiger. (1:50 ★★) —Tues./Early Wed. 3 AM (ENC) *Next week: Mon./Early Tues. 2:30 AM, Fri./Early Sat. 12:45 AM* (ENC)

Hard to Die (1993) NR: Violence, nudity. Someone— or something —is killing women in a deserted office building. Robyn Harris. (1:25 ★) —Tues./Early Wed. 2:40 AM (HBO) *Next week: Thurs. 8 PM* (SHO)

Hardware (British; 1990) R: Violence, strong language, sexual situations. An android stalks a couple (Dylan McDermott, Stacey Travis) in post-apocalyptic New York. Shades: John Lynch. (1:35 ★★) —Sun./Early Mon. 1 AM (MAX) *Next week: Thurs./Early Fri. 12:50 AM* (MAX)

Paramount

Indecent Proposal
Robert Redford

Hear No Evil (1993) R: Violence, strong language. Predictable suspense tale about a hearing-impaired athletic trainer (Marlee Matlin) imperiled because she unknowingly possesses a rare stolen coin. D.B. Sweeney. Brock: Martin Sheen. Mickey: John C. McGinley. (1:40 ★) —Mon. 10:30 PM, Thurs./Early Fri. 12:30 AM (HBO)

Heller in Pink Tights (1960) NR: Violence. Sophia Loren and Anthony Quinn are headliners in a traveling theater troupe that's fallen on hard times out West. (1:45 ★★★) —Thurs. 7 PM, Thurs./Early Fri. 2 AM (AMC)

Hellraiser III: Hell on Earth (1992) R: Violence, sexual situations, strong language. To close the portals of Hell, a TV reporter (Terry Farrell) must battle the demon Pinhead (Doug Bradley). (1:35 ★★) —Sun. 10:40 PM (TMC)

Hexed (1993) R: Sexual situations, strong language. Scattershot spoof of sex thrillers, in which a hotel clerk (Arye Gross) becomes involved with a homicidal model (Claudia Christian). (1:35 ★) —Mon. 8 PM (SHO)

High Sierra (1941) NR; Humphrey Bogart is at his best in this classic tale of an ex-con whose flight from the law is complicated by a girl (Ida Lupino). (1:40 ★★★) —Tues. 3:35 PM (SHO) *Next week: Wed. 2:30 PM* (SHO)

Hobson's Choice (Made for TV; 1983) NR; remake of the 1954 theatrical release about a stubborn, hard-drinking shoe-store owner (Jack Warden) at odds with his irrepressible, freethinking daughter (Sharon Gless) in 1914 New Orleans. (1:50 ★★) —Wed. 6:20 AM, 3:15 PM (ENC)

Honeymoon in Vegas (1992) PG-13: Sexual situations, strong language. A gambler (James Caan) offers to cancel a debt if the loser (Nicolas Cage) loans him his fiancée (Sarah Jessica Parker) for a weekend. Mahi: Pat Morita. (1:40 ★★★) —Thurs. 11:25 AM, 9:40 PM (TMC) *Next week: Fri. 8 PM* (SHO)

The Honeymoon Machine (1961) NR; likable, screwball yarn of a Navy lieutenant who plans to use his ship's computer to break the bank at a Venice casino. Steve McQueen, Jim Hutton, Brigid Bazlen. Pam: Paula Prentiss. (1:35 ★★) —Thurs. 11 PM, Fri. 1:30 PM, 9 PM (ENC); Fri. 7:30 AM (MAX) *Next week: Tues./Early Wed. 12:45 AM, Wed. 5:45 AM, 11:30 AM* (ENC)

Hook (1991) PG: Violence. Robin Williams is cast as a mature "Peter Pan" in Steven Spielberg's swaggering variation on the fable, with Dustin Hoffman as the title character. (2:25 ★★) —Mon. 12:50 PM (TMC) *Next week: Fri. 3:35 PM* (TMC)

Hot Under the Collar (1991) R: Sexual situations. A young man (Richard Gabai, who also directed) tries to persuade his girlfriend not to become a nun. (1:30 ★) —Thurs./Early Fri. 4:15 AM (HBO)

House Calls (1978) PG: Strong language, adult themes. Delightful screwball comedy about a wary divorcée (Glenda Jackson) and a swinging surgeon (Walter Matthau). Art Carney. (1:45 ★★★) —Tues. 6:45 AM, 1:50 PM, 9 PM (ENC) *Next week: Sun./Early Mon. 2:45 AM, Mon. 9:45 AM, 7:15 PM* (ENC)

House of Strangers (1949) NR; powerful, engrossing story of a tyrannical Italian banker (Edward G. Robinson) and his complex family relationships. (1:45 ★★★) —Tues. 8:45 AM (MAX)

Hugh Hefner: Once Upon a Time (1992) R: Strong language, nudity. A profile of Playboy's founder, from his childhood through his years at the helm of the magazine he created in 1953. (1:35 ★★) —Tues. 6:25 PM, Tues./Early Wed. 4:30 AM, Fri./Early Sat. 4 AM (TMC) *Next week: Thurs. 4:45 PM* (TMC)

The Hunchback of Notre Dame (Made for TV; 1982) NR; Anthony Hopkins is Quasimodo and Lesley-Anne Down the Gypsy he loves in Norman Rosemont's production of the Victor Hugo classic. Dom Claude: Derek Jacobi. Charmolue: John Gielgud. (1:45 ★★★) —Sat. 11 PM (DIS) *Next week: Tues./Early Wed. 12 mid.* (DIS)

The Hunter (1980) PG: Violence. Steve McQueen's last role—he's a modern-day bounty hunter stalked by a previous prey. Eli Wallach, Kathryn Harrold, LeVar Burton, Ben Johnson. (1:40 ★) —Sat. 4 PM, Wed. 12:45 PM (HBO) *Next week: Sun. 10:45 AM* (HBO)

The Hurricane (1937) NR; John Ford directed this classic about young lovers (Dorothy Lamour, Jon Hall) kept apart by a vengeful island governor. (1:55 ★★★) —Tues. 3:30 PM, Wed. 11 AM (AMC) *Next week: Fri. 7 PM, Fri./Early Sat. 4 AM* (AMC)

I Love You to Death (1990) R: Violence, strong language, sexual situations. Tracey Ullman as the vengeful wife of a philandering pizzeria owner (Kevin Kline). (1:40 ★★) —Sun. 5:50 PM, Wed. 4:50 PM (TMC)

I Married a Monster from Outer Space (1958) NR; don't be fooled by the title. This one's a neat yarn about alien beings occupying the bodies of earthlings. Tom Tryon, Gloria Talbott. (1:25 ★★) —Tues. 5:30 PM, Wed. 6 AM (AMC)

Ice Station Zebra (1968) G; Alistair MacLean's Cold War yarn about a nuclear sub's treacherous mission to the North Pole. Rock Hudson, Ernest Borgnine. (2:35 ★★★) —Sun. 11 PM, Mon. 6 AM, 2:15 PM, Fri./Early Sat. 2 AM (ENC) *Next week: Sat. 10 AM, 6:15 PM, Thurs. 6:15 PM* (ENC)

I'm Dancing as Fast as I Can (1982) R: Adult themes, strong language. Jill Clayburgh in TV producer Barbara Gordon's account of her addiction to Valium. Nicol Williamson, Joe Pesci. (1:50 ★★) —Tues. 5 AM (HBO)

In Harm's Way (1965) NR; a sprawling, melodramatic look into the lives of Navy men and their women caught up in the chaos of Japan's attack on Pearl Harbor. John Wayne. (2:45 ★★★) —Mon. 4 PM, Tues. 8 AM (AMC)

In the Line of Duty: The F.B.I. Murders (Made for TV; 1988) NR; violent, fact-based story of a south Florida manhunt for two coldblooded killers (Michael Gross, David Soul). (1:45 ★★★) —Thurs. 12 noon, 5:30 PM (ENC)

Indecent Proposal (1993) R: Nudity, sexual situations. A wealthy businessman (Robert Redford) offers a financially strapped couple (Demi Moore, Woody Harrelson) $1 million if the wife will spend a night with him. Shackleford: Seymour Cassel. Directed by Adrian Lyne. (2:00 ★★) —Fri. 9:35 PM (MAX) *Next week: Mon./Early Tues. 4:30 AM, Thurs. 8 PM* (MAX)

Indian Summer (1993) PG-13: Adult themes. Ensemble tale about adults who reunite at a children's camp that's in danger of closing down. Alan Arkin. (1:40 ★★) —Sat. 9:45 AM, 6:15 PM, Thurs. 10:05 AM, 6:15 PM (SHO); Sun. 9 PM (TMC) *Next week: Thurs. 11:40 AM, 8 PM* (TMC)

Indiana Jones and the Temple of Doom (1984) PG: Violence. Harrison Ford gets help from a feisty heroine (Kate Capshaw) and a sawed-off sidekick (Ke Huy Quan) in this "Raiders" prequel. (2:00 ★★★) —Mon. 6 PM (HBO) *Next week: Sat. 12:30 PM, Wed. 4 PM* (HBO)

Infidelity (Made for TV; 1987) NR; crushed by his wife's miscarriage and subsequent coldness, a photographer drifts into an affair with her best friend. Kirstie Alley, Lee Horsley. (1:45 ★) —Sun. 11:15 AM (HBO) *Next week: Mon. 4:15 PM, Fri. 11:15 AM* (HBO)

Interlude (1957) NR; in Munich, a working girl (June Allyson) flips for a married symphony conductor (Rossano Brazzi). Marianne Cook, Francoise Rosay. (1:35 ★★) —Sat. 9 PM, Sat./Early Sun. 12:30 AM, Sun. 7:30 AM (AMC)

The Invisible Kid (1988) PG: Nudity, strong language. That's what a high-school nobody (Jay Underwood) becomes after taking a potent potion. Mom: Karen Black. Milton: Wally Ward. (1:40 ★) —Fri. 9:55 AM (TMC) *Next week: Wed. 5:35 PM* (TMC)

Iron Eagle (1986) PG-13: Violence, strong language. An Air Force pilot's gutsy son (Jason Gedrick) plans his father's rescue from an Arab country, with help from a retired officer (Louis Gossett Jr.) and an F-16. Defense Minister: David Suchet. (2:00 ★★) —Mon. 4:30 PM (MAX) *Next week: Fri. 9 AM* (MAX)

Isle of the Dead (1945) NR; terror on a Greek island besieged by plague. Boris Karloff, Ellen Drew. (1:20 ★★★) —Thurs. 8:30 AM (AMC)

Jacknife (1989) R: Strong language, sexual situations. Well-honed drama about a Vietnam vet (Robert De Niro) who invades the lives of a war buddy (Ed Harris) and his sister (Kathy Baker). (1:45 ★★★) —Sun./Early Mon. 4 AM (MAX)

Jagged Edge (1985) R: Strong language, violence, sexual situations. Suspenseful courtroom drama with Glenn Close as a lawyer and Jeff Bridges her enigmatic client accused of murder. (1:50 ★★★) —Sat. 10:30 PM (HBO)

Jarrett (1973) NR; Glenn Ford as a private eye who specializes in art thefts. Forrest Tucker. (1:20 ★★) —Thurs./Early Fri. 2:15 AM, Fri. 10 AM (ENC) *Next week: Thurs. 5:45 AM* (ENC)

Jezebel (1938) NR; Bette Davis won an Academy Award as an antebellum Dixie vixen causing problems for the unfortunate people in her orbit. Henry Fonda, George Brent, Margaret Lindsay. (1:45 ★★★★) —Tues. 7 AM (MAX); Fri. 4:15 PM (TMC)

Jezebel's Kiss (1990) R: Sexual situations, strong language, violence. A woman (Katherine Barrese) seduces three men in a plot of revenge. (1:40 ★) —Tues./Early Wed. 12:40 AM (SHO) *Next week: Sun./Early Mon. 3:15 AM* (SHO)

Jumping Jacks (1952) NR; in one of their best service farces, Dean Martin and Jerry Lewis play paratroopers who make a shambles of an Army camp. Betty: Mona Freeman. Kelsey: Don DeFore. (1:40 ★★★) —Sun. 9 PM, Sun./Early Mon. 1 AM (AMC)

Justine (1969) R: Sexual situations. George Cukor directed this uneven adaptation of Lawrence Durrell's "Alexandria Quartet," about romance and political intrigue in 1938 Egypt. Filmed in Tunis. Anouk Aimee. (2:05 ★★) —Mon./Early Tues. 4:15 AM (ENC) *Next week: Sat. 11 PM, Sun. 9 PM, Tues./Early Wed. 2:15 AM* (ENC)

Kansas City Bomber (1972) PG: Violence, strong language. Raquel Welch mixes with some hot roller-games action in this melodrama highlighted by track scenes in which she seldom used a double. (1:45 ★) —Tues. 8:30 AM, 5:15 PM, Fri./Early Sat. 12:15 AM (ENC) *Next week: Sat. 8:15 AM, 4:30 PM, Wed. 11 PM, Thurs. 4:30 PM* (ENC)

Kelly and Me (1957) NR; a vaudevillian is a flop until the dog in his act grabs the spotlight. Good family entertainment. Van Johnson, Piper Laurie, Martha Hyer. (1:35 ★★) —Sun. 1:30 PM, Sun./Early Mon. 3 AM (AMC)

Kill Line (1991) R: Violence. An ex-convict (Bobby Kim) sets out to avenge the murder of his family. Michael Parker. (1:35 ★) —Wed./Early Thurs. 1 AM (MAX)

A Kiss Before Dying (1956) NR; a young fortune hunter commits two murders in an effort to marry into a rich family. Robert Wagner, Joanne Woodward. (1:35 ★★★) —Tues. 1:15 PM (TMC); Wed. 12 noon (MAX)

Kramer vs. Kramer (1979) PG: Partial nudity, strong language. Robert Benton's Oscar-winning account of a child-custody case. Dustin Hoffman (Best Actor), Meryl Streep (Best Supporting Actress), Justin Henry. (1:45 ★★★★) —Wed. 4:45 PM (MAX)

Krull (British; 1983) PG: Violence. Arthurian sci-fi about a warrior-prince (Ken Marshall) trying to rescue his bride (Lysette Anthony) from hostile space invaders. Ynyr: Freddie Jones. (2:05 ★★) —Wed. 8 AM (MAX)

K2 (British; 1992) R: Strong language. An assistant DA and a physicist (Michael Biehn, Matt Craven) climb the world's second-highest mountain peak. (1:45 ★★) —Sat./Early Sun. 12:25 AM (HBO) *Next week: Mon./Early Tues. 1:05 AM* (HBO)

L.A. Goddess (1993) R: Sexual situations, strong language. Behind-the-scenes passion, as a movie-studio executive (David Heavener) romances a stunt double (Kathy Shower). (1:35 ★) —Fri. 10 PM (SHO)

Labyrinth (1986) PG: Strong language. Director Jim Henson created a fantasyland where David Bowie reigns as King Goblin and a teenager (Jennifer Connelly) must navigate to find her missing brother. (1:45 ★★) —Thurs. 10:15 AM (MAX)

Lady L (1966) NR; witty, time-spanning chronicle of a Corsican adventuress (Sophia Loren) who loves a dashing anarchist (Paul Newman) and marries a British nobleman (David Niven). (1:55 ★★) —Sat. 11 PM, Sun. 1 PM, 9 PM, Fri. 6:15 AM, 4:45 PM (ENC) *Next week: Thurs./Early Fri. 2:45 AM, Fri. 10 AM* (ENC)

Lady Luck (1946) NR; the ups and downs of a marriage in the gambling set. Robert Young. (1:45 ★★) —Wed. 9 AM (AMC)

S. Baldwin/Twentieth Century Fox

Rising Sun
Sean Connery, Wesley Snipes

Lake Consequence (Made for Cable; 1993) R: Sexual situations, strong language. Ménage a trois with a troubled housewife, a mysterious gardener and his girlfriend. Joan Severance. (1:30 ★) —Wed. 11:25 PM (TMC) *Next week: Fri. 9:35 PM* (TMC)

Landslide (1992) PG-13: Adult themes. A geologist's amnesia is linked to a suspicious car accident. Anthony Edwards. (1:35 ★) —Wed. 6:15 PM (HBO) *Next week: Sat. 11 AM* (HBO)

The Lawnmower Man (1992) R: Strong language, violence, sexual situations. Jeff Fahey as a mentally handicapped assistant gardener who allows a scientist (Pierce Brosnan) to experiment on him. Marnie: Jenny Wright. (1:50 ★★) —Sun. 4 PM (TMC)

The Lawnmower Man (1992) NR: Strong language, violence, sexual situations. Director's cut version about a mentally handicapped gardener (Jeff Fahey) who allows a scientist (Pierce Brosnan) to experiment on him. (2:20 ★★) —Sun./Early Mon. 3:35 AM (TMC)

A League of Their Own (1992) PG: Strong language. Solid hit about the first professional women's baseball league, focusing on the rivalry between sisters (Geena Davis, Lori Petty) on the same team. Dugan: Tom Hanks. (2:10 ★★★) —Sun. 5:15 PM (HBO)

Leap of Faith (1992) PG-13: Strong language. Steve Martin as a fake evangelist whose tour bus breaks down in a poverty-stricken Kansas town. Debra Winger. (1:50 ★★) —Sun. 6 PM, Fri. 3 PM (MAX) *Next week: Wed. 4 PM* (MAX)

Leather Jackets (1992) R: Sexual situations, violence, strong language. An eloping couple (D.B. Sweeney, Bridget Fonda) flee from a vengeful street gang. Dobbs: Cary Elwes. Big Steve: Christopher Penn. (1:30 ★) —Thurs./Early Fri. 3:20 AM (SHO)

Leprechaun (1993) R: Violence, strong language. When his gold is stolen, a lethal little Irishman (Warwick Davis) follows the culprit to America. Jennifer Aniston. (1:35 ★) —Tues. 10 PM (TMC)

Lethal Weapon 3 (1992) R: Violence, strong language. Mel Gibson and Danny Glover as L.A. police detectives battling a vicious cop (Stuart Wilson) who runs an illegal-guns operation. (2:00 ★★★) —Fri. 9:30 PM (HBO) *Next week: Tues./Early Wed. 12:35 AM* (HBO)

Light in the Piazza (1962) NR; sensitive story of a mother (Olivia de Havilland) concerned over her beautiful but mentally disabled daughter (Yvette Mimieux). George Hamilton. (1:45 ★★★) —Thurs. 12 noon (MAX)

Little Miss Marker (1980) PG: Strong language. Remake of the Damon Runyon's story about a little girl who softens a hard-boiled bookie. Walter Matthau. (1:50 ★★) —Sat./Early Sun. 2:45 AM, Sun. 8:45 AM, 4:35 PM, Thurs./Early Fri. 12:30 AM, Fri. 8:15 AM, 3 PM (ENC) *Next week: Tues. 9:15 AM, 7 PM* (ENC)

Little Noises (1992) NR; a would-be writer (Crispin Glover) passes off a friend's poetry as his own. (1:20 ★★) —Sat. 5:40 AM (SHO) *Next week: Sat. 2:05 PM, Thurs. 9:30 AM, 6:30 PM* (SHO)

The Living Daylights (British; 1987) PG: Nudity, violence. Timothy Dalton takes over the role of James Bond in this caper involving a gorgeous cellist, an arms dealer and the KGB. (2:15 ★★★) —Mon. 1:30 PM, Thurs. 9 AM, 6:45 PM (HBO)

Living It Up (1954) NR; Jerry Lewis plays the supposedly doomed character created by Carole Lombard in the 1937 classic "Nothing Sacred." Dean Martin. (1:40 ★★★) —Wed. 5 PM, 10:30 PM (AMC)

Lock Up (1989) R: Violence, strong language. Sylvester Stallone in the slammer, battling a sadistic warden (Donald Sutherland). Meissner: John Amos. (1:50 ★★) —Sat. 12:30 PM, 9:10 PM, Wed. 1:05 PM, 9:35 PM (TMC)

Lonely Hearts (1991) R: Sexual situations, strong language, violence. A con man (Eric Roberts) swindles wealthy women. (1:50 ★★) —Fri./Early Sat. 4:50 AM (HBO)

Lonelyhearts (1958) NR; Montgomery Clift as a compassionate advice columnist who gets caught up in his readers' problems. Robert Ryan, Myrna Loy. (1:45 ★★) —Sat. 8 AM (SHO) *Next week: Mon. 12:45 PM* (SHO)

Love in Hong Kong (1983) R: Sexual situations. Guy Rover. (1:10) —Sat./Early Sun. 4:15 AM (SHO) *Next week: Thurs. 11:20 PM* (TMC)

Love Story (1970) PG: Adult themes. Erich Segal's best-selling tear-jerker about a rich boy-poor girl romance against a background of college life. Ali MacGraw, Ryan O'Neal. (1:45 ★★★) —Tues./Early Wed. 12:30 AM (AMC)

Loving Lulu (1993) R: Sexual situations. A patient (Charles Grant) takes up with his psychiatrist's wife (Sandahl Bergman). (1:35 ★★) —Mon. 5:25 AM (HBO)

Lunatics: A Love Story (1991) PG-13: Adult themes. Offbeat romance involving an agoraphobic (Theodore Raimi) and his accident-prone dream girl. (1:30 ★★) —Tues. 2 PM (HBO) *Next week: Mon. 11 AM* (HBO)

Mac (1992) R: Strong language, sexual situations. John Turturro co-wrote, directed and stars in this tale about a carpenter's travails in the mid-1950s. (2:00 ★★) —Fri. 6 PM (TMC)

Twentieth Century Fox

Robin Hood: Men in Tights
Cary Elwes

Magic Kid (1993) PG: Violence, strong language. A preteen martial-arts champ (Ted Jan Roberts) visits L.A. hoping to meet his action-movie idol (Don "The Dragon" Wilson). Stephen Furst. (1:35 ★) —Sat. 11:30 AM, Wed. 4 PM (SHO) *Next week: Fri. 1:30 PM* (SHO)

A Majority of One (1961) NR; a Brooklyn widow's outlook is changed when she meets a Japanese industrialist (Alec Guinness) who is on a business trip. (2:40 ★★) —Wed. 9 PM (ENC)

Man Afraid (1957) NR; a priest becomes a target for revenge after he accidentally kills a young delinquent. George Nader. (1:30 ★★) —Fri. 9 PM, Fri./Early Sat. 3 AM (AMC)

The Mark of Zorro (Made for TV; 1974) NR; the old cloak-and-sword romance, with Frank Langella as the masked Robin Hood of early California. (1:15 ★★) —Mon. 4 PM (DIS)

Meet Me After the Show (1951) NR; the producer husband of a Broadway star becomes romantically involved with the backer of his show. Betty Grable. (1:30 ★★) —Fri. 12 noon (MAX)

Miracle Beach (1992) NR: Sexual situations. A genie (Ami Dolenz) has a crush on her master. (1:30 ★) —Mon. 6:30 PM (MAX)

Mississippi Masala (1991) R: Strong language, sexual situations. Cultural clashes arise from a romance between an African-American and an East Indian (Denzel Washington, Sarita Choudhury). Jay: Roshan Seth. (2:00 ★★★) —Wed. 11:05 AM (TMC) *Next week: Tues. 3 PM* (TMC)

Mom and Dad Save the World (1992) PG: Adult themes. An alien emperor (Jon Lovitz) intending to destroy Earth abducts a suburban housewife (Teri Garr). Dick: Jeffrey Jones. Raff: Eric Idle. Directed by Greg Beeman. (1:30 ★) —Tues. 1:30 PM, Fri. 5 PM (MAX)

Montana Belle (1952) NR; as Belle Starr, the bandit queen, buxom Jane Russell is unintentionally amusing, especially when "disguised" as a boy. Tom: George Brent. Bob: Scott Brady. (1:30 ★★) —Fri. 7:05 AM (AMC)

Moonstruck (1987) PG: Strong language, adult themes. John Patrick Shanley's charming screenplay is illuminated by Cher's Oscar-winning performance as a Brooklyn widow who falls for her fiancé's brother (Nicolas Cage). (1:45 ★★★) —Sun. 3:30 PM, Thurs. 11:30 AM (HBO) *Next week: Mon. 2:30 PM* (HBO)

Motorama (1991) R: Strong language, sexual situations. Offbeat road trip about a 10-year-old (Jordan Christopher Michael) who's driving cross-country to win a contest. Sandy Baron, Mary Woronov, Meat Loaf. (1:30 ★★) —Mon./Early Tues. 3:25 AM (HBO)

Moving Violations (1985) PG-13: Strong language, violence, adult themes. This teen vehicle gets poor mileage out of bad drivers suffering through a crash course in traffic safety. Dana: John Murray. Amy: Jennifer Tilly. (1:30 ★) —Fri. 6:30 PM (MAX) *Next week: Sat. 2:30 PM, Wed. 4:05 PM, Wed./Early Thurs. 1:45 AM* (TMC)

Mr. Hobbs Takes a Vacation (1962) NR; James Stewart as a family man whose plans for a quiet holiday backfire. (2:00 ★★★) —Thurs. 9 PM, Thurs./Early Fri. 4 AM (DIS)

Mr. Majestyk (1974) PG: Violence. Charles Bronson plays a Colorado melon-grower at war with labor racketeers. (1:50 ★★) —Fri. 10:30 PM (ENC) *Next week: Sat. 12:30 PM, 9 PM, Thurs. 7 AM* (ENC)

e Murders in the Rue Morgue de for TV; 1986) NR; George Scott portrays a brilliant Paris uth in this stylish adaptation of he 1841 Edgar Allan Poe story. (1:35 ★★) —Tues./Early Wed. 2 AM (DIS)

My Favorite Spy (1951) NR; Bob Hope is a burlesque comic who blunders into some foreign intrigue. Hedy Lamarr. (1:40 ★★★) —Sat. 2:30 PM (AMC)

My Name Is Nobody (Italian; 1974) PG: Violence. Parody of Western-movie traditions with Henry Fonda as a veteran gunfighter on the verge of retirement and Terence Hill as the youth who interferes with his plans. (2:00 ★★★) —Sat. 3:30 PM (ENC)

The Name of the Rose (European; 1986) R: Sexual situations, adult themes. Umberto Eco's detective story set in a 14th-century monastery. Sean Connery. (2:10 ★★) —Tues./Early Wed. 2:20 AM (SHO)

National Lampoon's Vacation (1983) R: Strong language, nudity. Chevy Chase packs up his suburban family for a disastrous summer holiday. Beverly D'Angelo, Imogene Coca. (1:40 ★★★) —Mon. 9:30 PM (MAX)

Netherworld (1992) R: Violence, ong language, sexual situaons. A young man is embroiled black magic. Michael Bendet- Denise Gentile. (1:30 ★) —Tues./Early Wed. 1:10 AM (TMC)

Nickel & Dime (1992) PG: Adult hemes. Bankrupt farce pairing a on artist (C. Thomas Howell) and an accountant (Wallace Shawn) on a search for a missing heiress. Lise Cutter. (1:40 ★) —Thurs. 6:20 AM, 8 PM (TMC)

Night Game (1989) R: Violence, strong language, sexual situations. A Texas cop (Roy Scheider) tracks a serial killer. (1:40 ★★) —Tues. 5:25 AM (MAX)

Night Life (1989) R: Violence, strong language. Four teenage zombies harass a mortuary worker (Scott Grimes) in this tongue-in-cheek horror outing. (1:35 ★) —Tues. 8 PM (SHO) *Next week: Wed. 11:30 PM* (SHO)

Night of the Creeps (1986) R: Violence. Campy chiller about three college kids and a detective who are up against slug-like extraterrestrials. Chris: Jason Lively. J.C.: Steve Marshall. (1:30 ★★) —Wed./Early Thurs. 1:05 AM (HBO) *Next week: Mon./Early Tues. 4:50 AM* (HBO)

Night Rhythms (1992) NR: Violence, sexual situations, strong language. A radio talk-show host (Martin Hewitt) is suspected of killing one of his listeners. (1:40 ★) —Fri. 11:35 PM (MAX)

A Night to Remember (1943) NR; a writer of mystery fiction (Brian Aherne) has a real-life plot to solve when a corpse turns up in his Greenwich Village apartment. Loretta Young. (1:30 ★★★) —Fri./Early Sat. 1:15 AM (DIS)

9 to 5 (1980) PG: Strong language, adult themes. Frustrated office workers get even with their chauvinistic boss. Jane Fonda. (1:50 ★★★) —Sat. 1 PM (MAX)

Noises Off (1992) PG-13: Strong language. Adaptation of Michael Frayn's backstage farce about a play's problem-ridden pre-Broadway tryouts. Carol Burnett. (1:45 ★★★) —Sat. 8:50 AM (TMC); Sun. 3 PM (SHO)

Nothing in Common (1986) PG: Sexual situations, strong language. Jackie Gleason and Tom Hanks play an estranged father and son. Directed by Garry Marshall. Eva Marie Saint. (2:00 ★★★) —Sun. 10 AM, Mon. 5 AM, Thurs. 2 PM, Fri. 5 AM (SHO); Sun. 4 PM, Thurs. 6 PM (MAX) *Next week: Fri. 9:30 AM, 6 PM* (SHO)

Now You See Him, Now You Don't (1972) G; students (Kurt Russell, Michael McGreevey) use the secret of invisibility to save their financially distressed college. Cesar Romero. (1:30 ★★) —Fri. 6:30 PM, Fri./Early Sat. 4:30 AM (DIS)

The Nutcracker Prince (Canadian; 1990) G; animated version of the E.T.A. Hoffmann holiday tale. (1:15 ★★) —Thurs. 1:45 PM (MAX) *Next week: Tues. 5 PM* (MAX)

Oh, God! You Devil (1984) PG: Strong language. George Burns does double duty as the droll Deity and the devious Prince of Darkness, both battling for the soul of a struggling songwriter (Ted Wass). (1:40 ★★) —Sat. 8:15 AM (MAX) *Next week: Tues. 1:45 PM* (MAX)

Oh, What a Night (Canadian; 1992) PG-13: Adult themes. Coming-of-age story about a 1955 Ontario teen (Corey Haim) falling in love with an older woman (Barbara Williams). (1:35 ★★) —Tues. 2 PM, Wed. 5:30 AM (SHO) *Next week: Mon. 11:15 AM, Tues. 5:20 AM* (SHO)

Oklahoma! (1955) G; Rodgers and Hammerstein's Oscar-winning celebration of rural romance at the turn of the century. Gordon MacRae, Shirley Jones. (2:25 ★★★) —Mon. 9 PM (DIS)

One for the Book (1947) NR; John van Druten's "The Voice of the Turtle," about the romance between a young actress (Eleanor Parker) and a GI (Ronald Reagan). Eve Arden. (1:45 ★★★) —Wed. 6:15 AM (MAX)

One Good Cop (1991) R: Violence, strong language. Michael Keaton plays an NYPD detective who becomes the legal guardian of his murdered partner's three young children. Rene Russo. (1:45 ★★) —Sat. 7:25 PM (TMC) *Next week: Mon. 11:35 AM, 9 PM* (TMC)

Our Very Own (1950) NR; a teenager (Ann Blyth) learns she's adopted and sets out to find her biological mother. (1:40 ★★) —Sat. 6 AM (AMC)

The Pace That Thrills (1952) NR; action and romance involving a motorcycle racer (Bill Williams)

with a reporter (Carla Balenda). (1:10 ★★) —Fri. 6 AM (AMC)

Pals (Made for TV; 1987) NR; freewheeling vehicle with George C. Scott and Don Ameche as retirees who encounter problems after they stumble upon a small fortune. (1:30 ★★) —Wed. 11:35 PM (DIS)

Passenger 57 (1992) R: Strong language, violence. An airline security expert (Wesley Snipes) tries to stop a plane from being hijacked. Bruce Payne. (1:25 ★★) —Wed. 9:45 PM (MAX) *Next week: Sun. 11:05 PM* (MAX)

Past Tense (Made for Cable; 1994) NR: Sexual situations, strong language. Fantasy and reality blur in this psychological thriller about a cop-author (Scott Glenn) who finds himself in the middle of a murder mystery. (1:35 ★★) —Fri./Early Sat. 1 AM (SHO)

Pearl of the South Pacific (1955) NR; adventurers seek underwater treasure. Virginia Mayo. (1:35 ★★) —Thurs. 10 AM (AMC)

Peggy Sue Got Married (1986) PG-13: Strong language, adult themes. Francis Coppola's cute fantasy about a woman (Kathleen Turner) who gets a second chance at life when she passes out at her 25th high-school reunion and wakes up a teenage bobby-soxer in 1960. (1:45 ★★★) —Sat. 4:30 PM (SHO) *Next week: Sun. 9 AM, 6 PM, Wed. 1:30 PM* (HBO)*; Mon. 9:30 AM, 6 PM* (SHO)

Perry Mason: The Case of the Fatal Fashion (Made for TV; 1991) NR; a patchwork of murder and intrigue involving Mason (Raymond Burr) with haute couture and mobsters. (1:35 ★★★) —Tues. 11 AM (SHO) *Next week: Sat. 12:30 PM, Wed. 4:15 PM, Thurs. 5:20 AM* (SHO)

Pin-Up Girl (1944) NR; WWII poster girl Betty Grable is no wallflower as she sings, dances and romances a war hero (John Harvey). Joe E. Brown, Martha Raye. (1:30 ★★) —Thurs. 4 PM, Thurs./Early Fri. 12:30 AM (AMC)

Playing for Keeps (1986) PG-13: Nudity. Three city boys try to turn a run-down country inn into a teen resort. Danny: Danny Jordano. Silk: Leon W. Grant. Spikes: Matthew Penn. (1:50 ★★) —Tues./Early Wed. 1:15 AM, Wed. 9:35 AM, 5 PM (ENC)

Please Don't Eat the Daisies (1960) NR; Jean Kerr's bestseller was the basis for this mild romp about a city drama critic (David Niven) and his family, who move to the country. Doris Day. (2:00 ★★) —Sun./Early Mon. 1:45 AM, Mon. 8:30 AM, 4:50 PM (ENC) *Next week: Sun. 7:15 AM, 1:15 PM, 7 PM, Wed./Early Thurs. 2:30 AM, Thurs. 10:15 AM* (ENC)

The Plutonium Incident (Made for TV; 1980) NR; Janet Margolin and Powers Boothe as nuclear power-plant workers fighting for unionization to insure safety. Reeves: Bo Hopkins. (1:35 ★★) —Fri. 1:30 PM (MAX)

Point of No Return (1993) R: Violence, strong language, sexual situations. Americanized remake of "La Femme Nikita," with Bridget Fonda as the streetwise junkie trained by a Government agency to become a hit woman. (1:50 ★★) —Tues. 8 PM (MAX) *Next week: Mon./Early Tues. 1 AM, Thurs./Early Fri. 2:20 AM* (MAX)

Posse (U.S.-British; 1993) R: Strong language, violence, sexual situations. Mario Van Peebles directed and stars in this Old West tale, about former Spanish-American War soldiers coming to the aid of black townspeople besieged by a tyrannical sheriff (Richard Jordan). (1:55 ★★) —Fri./Early Sat. 12:50 AM (TMC)

Prehysteria (1993) PG: Strong language. Five baby dinosaurs turn a suburban household upside down. Brett Cullen. (1:25 ★) —Thurs. 7 PM, Thurs./Early Fri. 2:35 AM (DIS)

Prelude to a Kiss (1992) PG-13: Adult themes. Adaptation of Craig Lucas's play, concerning a supernatural occurrence at the wedding reception of a Chicago couple (Alec Baldwin, Meg Ryan). Leah: Kathy Bates. (1:50 ★★) —Sat. 3 PM, Tues. 6:15 PM (MAX) *Next week: Thurs. 9:30 AM* (MAX)

Sleepless in Seattle *Tom Hanks*

The Public Eye (1992) R: Strong language, violence. Joe Pesci as a '40s photojournalist who becomes embroiled in the sinister world of a nightclub owner's widow (Barbara Hershey). (1:40 ★★★) —Thurs. 9:30 PM (SHO)

Puppet Master 4 (1993) R: Strong language, violence. The devilish dolls are resurrected by a scientist (Gordon Currie) and take on a band of evil totems. (1:20 ★) —Sun. 11:30 PM (MAX) *Next week: Thurs. 10 PM* (MAX)

Quick (1993) R: Violence, strong language, sexual situations. A hit woman (Teri Polo) kidnaps her intended victim, a corrupt accountant (Martin Donovan). (1:40 ★★) —Tues. 9:45 PM (MAX) *Next week: Wed. 11:35 PM* (MAX)

A Rage in Harlem (British-U.S.; 1991) R: Violence, strong language, nudity. A timid mortuary accountant (Forest Whitaker) hooks up with a sultry Southern (Robin Givens) in 1956 New York. Goldy: Gregory Hines. (1:55 ★★) —Fri./Early Sat. 4:40 AM (MAX)

Raw Nerve (1991) R: Violence, strong language, nudity. A young man (Ted Prior) reports his nightmare visions of serial killings to the police—then becomes a prime suspect. Glenn Ford. (1:35 ★★) —Sat. 11 PM, Fri. 11:15 PM (TMC)

Remo Williams: The Adventure Begins (1985) PG-13: Violence, strong language. A bumbling cop (Fred Ward) becomes a super secret agent under the tutel-

age of a martial-arts master (Joel Grey). Wilford Brimley. (2:00 ★★) —Fri. 9:35 AM, 6 PM (SHO) *Next week: Tues. 11 AM* (SHO)

Revolution (British-Norwegian; 1985) PG: Violence, strong language. The British lose again in Hugh Hudson's epic account of America's War of Independence. Al Pacino, Donald Sutherland. (2:05 ★) —Mon. 11:30 PM (DIS) *Next week: Fri./Early Sat. 1:15 AM* (DIS)

Rich in Love (1992) PG-13: Sexual situations. Albert Finney as an easygoing Southerner, struggling to cope after his wife leaves him. Jill Clayburgh. (1:45 ★★) —Wed. 8 AM, Thurs. 5 AM (SHO) *Next week: Thurs. 1 PM, Fri. 5:15 AM* (SHO)

Ricochet (1991) R: Violence, sexual situations, strong language. An escaped con (John Lithgow) seeks revenge on his arresting officer (Denzel Washington). (1:50 ★★) —Sat. 8 PM (MAX)

Rising Sun (1993) R: Strong language, violence, sexual situations. Adaptation of Michael Crichton's novel, with Sean Connery and Wesley Snipes as L.A. detectives investigating the murder of a young woman found dead in a Japanese corporation's headquarters. (2:10 ★★) —Mon./Early Tues. 12:40 AM, Fri./Early Sat. 2:35 AM (HBO)

River (1984) PG-13: Strong language, violence. Mel Gibson and Sissy Spacek as a hardy Tennessee couple defending their farm against man and nature. Scott Glenn. (2:10 ★★) —Fri. 11:15 AM, 6:45 PM (ENC)

River Runs Through It (1992) PG: Strong language, nudity. Robert Redford directed this rural tale from Norman Maclean's memoir about two brothers (Craig Sheffer, Brad Pitt)— one reserved, the other a hell-raiser —angling for their stern father's affection. (2:05 ★★★) —Sun. 9 AM, 8 PM, Fri. 3:45 PM (HBO)

Robin Hood: Men in Tights (1993) PG-13: Strong language, sexual situations. Director Mel Brooks' spoof skewers past screen depictions of the legendary hero, this time played by Cary Elwes. (1:45 ★★) —Sat. 8 PM, Tues. 11:30 AM, 8 PM (HBO) *Next week: Sun. 2 PM, 11:35 PM* (HBO)

RoboCop 2 (1990) R: Strong language, violence. The mechanical policeman (Peter Weller) battles corporate corruption and a nefarious cyborg. (2:00 ★★) —Sat. 8 PM (SHO); Mon. 10:45 PM (TMC) *Next week: Sat. 9 PM* (TMC)

Robot Wars (1993) PG: Strong language, violence. A clash of mechanical titans becomes inevitable when a terrorist group hijacks one of two "megarobots." Don Michael Paul. (1:15 ★) —Sat. 11:45 AM (MAX); Mon. 12 noon (SHO) *Next week: Tues. 4:30 PM, Tues./Early Wed. 4:05 AM* (SHO); *Thurs. 5:15 PM* (MAX)

Rocky V (1990) PG-13: Violence. Brain-damaged and broke, the Rock (Sylvester Stallone) shows a young boxer (Tommy Morrison) the ropes. Talia Shire. (1:45 ★★) —Sun. 1 PM, Wed. 2:30 PM (HBO) *Next week: Tues. 1:30 PM* (HBO)

Romeo and Juliet (British-Italian; 1968) PG: Violence, nudity. Olivia Hussey and Leonard Whiting team in director Franco Zeffirelli's critically acclaimed version of the Shakespeare tragedy about ill-fated lovers. (2:25 ★★★★) —Tues. 10 PM, Tues./Early Wed. 2:30 AM (AMC)

Rookies (Made for Canadian TV; 1990) NR; hockey drama about a teenager (Yannick Bisson) shooting for a pro career. (1:35 ★★) —Fri. 11:30 AM (SHO) *Next week: Sat. 5:15 AM, Wed. 9:30 AM, 5:55 PM* (SHO)

Round Trip to Heaven (1992) R: Sexual situations, violence, strong language. Unaware they're transporting stolen money, two teens (Corey Feldman, Zach Galligan) travel to a beauty contest. Rowanne Brewer. (1:40 ★) —Sun./Early Mon. 12:15 AM, Fri. 8 PM (TMC)

The Rounders (1965) NR; entertaining yarn about two free-wheeling horse wranglers from New Mexico who enter their roan in a rodeo. Glenn Ford. (1:25 ★★★) —Mon. 6 AM, Thurs. 4:40 PM (TMC)

The Russians Are Coming, the Russians Are Coming (1966) NR; cold-war spoof about a Soviet sub aground off New England. Carl Reiner, Alan Arkin. (2:10 ★★★) —Sun. 10:20 AM (TMC)

Samantha (1992) PG: Adult themes. After discovering she was adopted, a young woman (Martha Plimpton) searches for her biological parents. (1:45 ★★) —Tues. 9:15 AM, 5:30 PM (SHO) *Next week: Sun. 10:30 AM* (SHO)

Saturday Night Fever (1977) PG: Strong language, adult themes. John Travolta dances to the Bee Gees in this disco megahit. (1:55 ★★★) —Fri. 6 AM (HBO) *Next week: Mon. 6 PM* (HBO)

Savage Instinct (1990) NR: Violence. Drug dealers target a yuppie (Debra Sweaney) who accidentally stumbles onto their smuggling ring. Brian Oldfield. (1:25 ★) —Thurs. 11:30 PM (SHO) *Next week: Wed./Early Thurs. 1:40 AM* (SHO)

Say Yes (1986) PG-13: Strong language, partial nudity. The playboy grandson (Art Hindle) of a tycoon (Jonathan Winters) has 24 hours to get married to inherit $250 million. (1:35 ★) —Wed. 8 AM (ENC) *Next week: Sat./Early Sun. 3 AM, Sun. 9:30 AM, 3:15 PM, Fri. 8:30 AM, 5:30 PM* (ENC)

The Sea Hawk (1940) NR; Errol Flynn at his apex in this spectacular saga of a daring British buccaneer during the reign of Queen Elizabeth (Flora Robson). (2:10 ★★★) —Fri. 7:45 AM (TMC)

The Sea Wolf (1941) NR; Michael Curtiz gets inspired performances in the best version of Jack London's classic tale about a voyage piloted by an inhuman skipper (Edward G. Robinson). Ida Lupino. (1:30 ★★★★) —Tues. 9:45 AM (TMC)

Seminole (1953) NR; an Army major tries to drive the Indians from the Florida Everglades in 1835. Rock Hudson, Anthony Quinn, Lee Marvin, Barbara Hale. Dade: Richard Carlson. Directed by Budd Boetticher. (1:35 ★★) —Sat. 7 PM, Sun. 6 AM (AMC)

1776 (1972) G; handsome adaptation of Broadway's Tony winner dramatizing events surrounding the drafting of the Declaration of Independence. Franklin: Howard da Silva. Adams: William Daniels. Jefferson: Ken Howard. (2:25 ★★★) —Mon. 6 AM (MAX)

She Wore a Yellow Ribbon (1949) NR; John Wayne had one of his best roles in this rousing John Ford cavalry yarn set in the 1870s. Oscar-winning photography by Winton C. Hoch. Joanne Dru, John Agar, Ben Johnson, Victor McLaglen. (1:50 ★★★★) —Mon. 12 noon, Tues. 5:15 AM (AMC)

The Shepherd of the Hills (1941) NR; Harold Bell Wright's colorful novel of feuds and romance in the Ozarks. John Wayne. (1:45 ★★★) —Mon. 6 AM, 11:30 PM (AMC)

Shipwreck! (1978) G; five people are stranded on a deserted island off Alaska. Travis: Robert Logan. Kelly: Mikki Jamison-Olsen. Jesse: Cjon Damitri Patterson. Courtney: Heather Rattray. (1:45 ★) —Tues./Early Wed. 12 mid. (DIS)

Show Boat (1951) NR; Kathryn Grayson, Howard Keel and Ava Gardner in a colorful version of Jerome Kern's melodious 1928 classic about Mississippi riverboat life. Joe E. Brown. (1:50 ★★★) —Thurs. 11 PM (DIS)

The Sicilian (1987) R: Violence, nudity, strong language. Michael Cimino's (edited) transmutation of Mario Puzo's novel about Salvatore Giuliano (Christopher Lambert), an Italian Robin Hood who died in 1950. (2:00 ★) —Thurs. 5 AM (ENC) *Next week: Mon. 11 PM* (ENC)

Sidekicks (1993) PG: Violence. A bullied high-school nerd (Jonathan Brandis) fantasizes about emulating his hero, martial-arts master Chuck Norris (who plays himself). (1:40 ★★) —Tues. 3 PM (MAX) *Next week: Sun. 8:45 AM, Wed. 10:30 AM* (MAX)

Silver Lode (1954) NR; an innocent man (John Payne) is wanted for murder. Dan Duryea. (1:25 ★★★) —Fri. 1:30 PM, Fri./Early Sat. 4:30 AM (AMC)

Singles (1992) PG-13: Strong language, adult themes. Witty look at the lives and loves of young adults residing in a Seattle apartment complex. Bridget Fonda, Campbell Scott. (1:40 ★★★) —Mon. 10:15 AM (MAX) *Next week: Sat. 4 PM* (MAX)

Sins of Desire (1992) NR: Sexual situations. A nurse (Tanya Roberts) investigates a sex-therapy clinic. Nick Cassavetes. (1:30 ★) —Wed./Early Thurs. 3:05 AM (SHO)

Sketch Artist (Made for Cable; 1992) NR: Sexual situations, strong language. A police artist (Jeff Fahey) sketches eyewitness descriptions of a murder suspect, yielding an image with a surprising likeness to his wife. (1:30 ★★) —Thurs. 11:20 PM (TMC)

Skyjacked (1972) PG: Violence. Suspense melodrama about a 707 hijacked by an unknown maniac whose destination is Moscow. Charlton Heston. (1:45 ★★) —Sat. 10:15 AM, 9 PM, Thurs. 10:20 AM (ENC) *Next week: Fri. 6:45 AM, 3:45 PM* (ENC)

Sleepless in Seattle (1993) PG: Strong language. A journalist (Meg Ryan) develops a long-distance infatuation with a widower (Tom Hanks) via a radio call-in show. Walter: Bill Pullman. (1:50 ★★★) —Wed. 11:55 AM, 8 PM (SHO) *Next week: Sun. 8:30 AM, 4 PM* (SHO)*; Wed. 9:55 AM, 7:10 PM* (TMC)

The Slender Thread (1965) NR: Adult themes. A crisis-clinic volunteer (Sidney Poitier) tries to keep a suicidal woman (Anne Bancroft) on the phone long enough to trace the call and save her life. Dr. Coburn: Telly Savalas. Mark: Steven Hill. (1:45 ★★★) —Sat. 8 AM (AMC)

Sniper (1993) R: Violence, strong language. A Marine gunnery sergeant (Tom Berenger) and a sharpshooting bureaucrat (Billy Zane) aim to extinguish a guerrilla leader. Chester: J.T. Walsh. (1:40 ★★) —Tues. 11:30 PM (MAX) *Next week: Sat. 8 PM* (MAX)

The Snows of Kilimanjaro (1952) NR; Gregory Peck in Hemingway's short story about a wounded hunter-writer who reflects upon his past. Susan Hayward. (2:05 ★★★) —Sun. 5 PM, 11 PM (AMC)

Solar Crisis (Japanese; 1990) PG-13: Adult themes. An international space mission attempts to divert a dangerous solar flare. Tim Matheson, Charlton Heston. (1:55 ★★) —Sun. 12:25 PM, Thurs. 6:05 PM (TMC) *Next week: Fri. 8:25 AM* (TMC)

Somebody Up There Likes Me (1956) NR: Violence. Paul Newman as boxer Rocky Graziano, climbing the ladder from hoodlum to champion. Pier Angeli. (1:55 ★★★) —Tues. 7:35 AM (TMC) *Next week: Mon. 6 AM, 7:05 PM* (TMC)

Sommersby (1993) PG-13: Violence, sexual situations, strong language. Romantic tale with Richard Gere as a presumed-dead Civil War soldier who claims to be the husband of a Tennessee farm woman. (1:55 ★★★) —Sun. 2 PM (MAX) *Next week: Wed. 6 PM* (MAX)

The Sons of Katie Elder (1965) NR; four brothers are victimized by the man who killed their father and stole the family ranch. John Wayne, Dean Martin. (2:10 ★★★) —Mon. 7 PM, Tues. 11 AM (AMC)

Sorority House Massacre 2 (1992) NR: Violence. Coeds move into a mansion haunted by the ghost of a killer. Melissa Moore, Robyn Harris. (1:20 ★) —Fri./Early Sat. 2:40 AM (TMC)

Warner Bros.

This Boy's Life *Leonardo DiCaprio*

South Beach (1993) R: Violence, sexual situations. Murder and blackmail are investigated by a football player turned private eye (Fred Williamson, who also directed). Peter Fonda, Gary Busey, Vanity. (1:35 ★) —Sun. 9:30 PM (SHO) *Next week: Fri. 11:15 PM* (SHO)

Spacehunter: Adventures in the Forbidden Zone (1983) PG: Strong language, violence. Futuristic tale of a pilot (Peter Strauss) trying to rescue three women from a plague-infested planet. Molly Ringwald. (1:30 ★★) —Thurs. 3 PM (MAX)

Spellcaster (1991) R: Violence, strong language. Seven contest finalists are invited to a mysterious castle. Richard Blade. (1:25 ★) —Tues./Early Wed. 1:10 AM (MAX)

Spies, Lies & Naked Thighs (Made for TV; 1988) NR; freewheeling farce involving a UN interpreter (Ed Begley Jr.) and a scatterbrained Fed. (1:40 ★★) —Thurs. 8:45 AM (ENC) *Next week: Mon./Early Tues. 4:15 AM, Tues. 11 AM, 5:30 PM* (ENC)

Spirit of the Eagle (1991) PG: Adult themes. Wilderness drama about an 1850s widower (Dan Haggerty) whose son is kidnapped. William Smith. (1:30 ★) —Sun. 6 AM (MAX)

The Split (1968) R: Violence. Thieves tackle the Los Angeles Coliseum to intercept receipts during a football game. Jim Brown, Julie Harris. (1:35 ★★) —Wed./Early Thurs. 3:30 AM (ENC) *Next week: Tues./Early Wed. 4:15 AM* (ENC)

SST—Disaster in the Sky (Made for TV; 1977) NR; sabotage imperils a supersonic jet's inaugural flight. Robert Reed, Burgess Meredith. (1:30 ★★) —Tues. 3:30 PM, Fri. 11 AM (HBO)

The Stone Boy (1984) PG: Adult themes. Compelling story of a family trying to cope with a boy's fatal accident, with Robert Duvall and Glenn Close as the grieving parents. Arnold: Jason Presson. (1:30 ★★★) —Tues. 6:30 PM (HBO) *Next week: Sun. 12:30 PM, Thurs. 9 AM* (HBO)

Strange Cargo (1940) NR; compelling offbeat tale, with strong religious overtones, about convicts escaping from a tropical penal colony. Joan Crawford, Clark Gable. (1:55 ★★★) —Mon. 8 AM (SHO) *Next week: Thurs. 11 AM* (SHO)

Stranger in My Arms (1959) NR; glossy soap opera with June Allyson as a war widow in love with her late husband's buddy (Jeff Chandler). Mary Astor steals the show as a domineering mother-in-law. Sandra Dee. Vance: Charles Coburn. (1:35 ★★) —Sat. 10:30 PM, Sat./Early Sun. 2 AM, Sun. 9 AM (AMC)

Stringer (1992) R: Violence. A freelance reporter (Anthony Finetti) joins with an ex-cop (Tim Thomerson) to uncover a murderer who preys on the homeless. (1:35 ★) —Sat./Early Sun. 2:40 AM (HBO)

The Strongest Man in the World (1975) G; a science major (Kurt Russell) concocts a formula that produces superhuman strength. (1:35 ★★) —Fri. 8 PM (DIS) *Next week: Thurs. 1 PM, Thurs./Early Fri. 1:15 AM* (DIS)

Surf Ninjas (1993) PG: Adult themes. Two California brothers (Ernie Reyes Jr., Nicolas Cowan) must wipe out an Asian dictator (Leslie Nielsen) to claim their inherited throne. (1:30 ★) —Sun. 8 PM, Mon. 4:30 PM (SHO) *Next week: Tues. 8 PM, Wed. 1 PM* (SHO)

Swing Kids (1993) PG-13: Violence. WWII Germany is the backdrop for this saga of two teens (Robert Sean Leonard, Christian Bale) among a group of jazz-loving youths rebelling against Nazism. (1:55 ★★) —Mon. 3:15 PM, Mon./Early Tues. 4:05 AM (TMC) *Next week: Sun. 8:10 AM* (TMC)

Swiss Miss (1938) NR; Stan Laurel and Oliver Hardy turn up as mousetrap salesmen in a Swiss mountain village. (1:20 ★★) —Sun. 12 noon (AMC)

Switched at Birth (Made for TV; 1991) PG: Adult themes. Wrenching docudrama that links two families in a mix-up of two babies. Shown in two parts. Mays: Brian Kerwin. (★★★) —Wed./Early Thurs. 1:05 AM, Thurs./Early Fri. 1 AM (DIS)

Sylvia Scarlett (1935) NR; George Cukor's offbeat yarn about a girl (Katharine Hepburn) masquerading as a boy to join her father in vagabond thievery. Cary Grant, Brian Aherne. (1:40 ★★★) —Thurs. 9 PM, Thurs./Early Fri. 4 AM, Fri. 11:30 AM (AMC)

Tall in the Saddle (1944) NR; action blends with mystery as John Wayne plays a ranch foreman seeking his boss's killer. (1:25 ★★★) —Mon. 8 AM (AMC)

Talons of the Eagle (1992) R: Violence, sexual situations. Two DEA agents and a martial-arts champ (Billy Blanks) team up against a crimelord. (1:40 ★) —Sat./Early Sun. 2:10 AM (TMC) *Next week: Sat. 11:45 PM* (SHO); *Wed. 9 PM* (TMC)

Tarzan in Manhattan (Made for TV; 1989) NR; Joe Lara as the Lord of the Jungle in the Big Apple, where he uncovers a plot to monkey with simian intelligence. (1:35 ★) —Mon. 12:30 PM (DIS) *Next week: Fri. 10:05 PM* (DIS)

TC 2000 (1993) R: Violence, strong language. Futuristic action centering on a cop (Billy Blanks) forced to battle his partner (Bobbie Phillips), who's been turned into a killer cyborg. (1:35 ★) —Tues. 11:05 PM (SHO) *Next week: Sun./Early Mon. 1:40*

AM, Thurs./Early Fri. 12:35 AM (SHO)

Teenage Mutant Ninja Turtles III (1993) PG: Violence. They travel back to 17th-century Japan to rescue their friend April (Paige Turco). Elias Koteas. (1:35 ★★) —Mon. 7:25 AM, 5:10 PM (TMC) *Next week: Wed. 8:15 AM, Thurs. 5:25 AM* (TMC)

Ten Tall Men (1951) NR; Burt Lancaster and his legionnaires vs. Riff rebels. Good escapism. (1:40 ★★★) —Thurs. 6:15 AM (MAX)

The Terror Within II (1991) R: Violence, sexual situations, strong language. Andrew Stevens (who also directed) returns as a futuristic hero who helps defend an underground lab from a mutant horde. Stella Stevens. (1:30 ★) —Tues./Early Wed. 4:05 AM (HBO)

There Goes the Neighborhood (1992) PG-13: Adult themes. Seven people scramble to unearth a fortune buried under a house in the suburbs. Jeff Daniels, Catherine O'Hara. (1:30 ★) —Wed. 9 AM, 8 PM (HBO) *Next week: Thurs. 2:30 PM* (HBO)

They All Laughed (1981) NR: Adult themes, strong language. Romantic escapades of New York gumshoes. Audrey Hepburn, Ben Gazzara, John Ritter. (2:00 ★★★) —Mon. 12 noon (MAX)

They Call Me MISTER Tibbs! (1970) PG: Strong language, violence. Sidney Poitier repeats his "In the Heat of the Night" character in this tale of dope pushers, hustlers and murder in San Francisco. Filmed on location. (1:50 ★★) —Mon. 9:05 AM (TMC) *Next week: Fri. 10:20 AM* (TMC)

They Got Me Covered (1942) NR; Bob Hope as a bungling newsman fending off foreign agents. (1:40 ★★★) —Sat. 12:30 PM (AMC) *Next week: Wed. 5 PM, Thurs. 12 noon* (AMC)

This Boy's Life (1993) R: Sexual situations, violence, strong language. Tobias Wolff's boyhood memoir about living with his volatile stepfather (Robert De Niro) during the '50s. Ellen Barkin. Toby: Leonardo DiCaprio. (1:55 ★★) —Tues./Early Wed. 12:15 AM (HBO) *Next week: Sat./Early Sun. 3:10 AM, Thurs./Early Fri. 1:40 AM* (HBO)

The Three Caballeros (1945) G; animated and live-action misadventures south of the border with Donald Duck and his amigos Joe Carioca and Panchito. (1:15 ★★★) —Tues. 1 PM (DIS)

Three Days to a Kill (1991) R: Violence, sexual situations, strong language. Two mercenaries are given 72 hours to rescue a kidnapped American diplomat. Fred Williamson. (1:30 ★) —Mon./Early Tues. 2:25 AM (MAX)

3 Ninjas (1992) PG: Violence. Junior martial artists (Michael Treanor, Max Elliott Slade, Chad Power) try to foil a smuggling scheme. Grandpa: Victor Wong. (1:25 ★★) —Sun. 8:30 AM, 6:30 PM (SHO) *Next week: Sun. 10:05 AM* (TMC)

Thunderheart (1992) R: Violence, strong language. During an investigation at a South Dakota reservation, an FBI agent (Val Kilmer) learns about his Sioux roots. Sam Shepard. (2:00 ★★★) —Tues. 11:15 AM, 8 PM (TMC)

Time Bandits (British; 1981) PG: Adult themes. An 11-year-old (Craig Warnock) travels the past with six dwarfs. John Cleese. (1:55 ★★) —Sat. 1 PM, Fri. 1:05 PM (SHO)

To Die, To Sleep (1992) NR; a suicidal teen (Noah Hathaway) receives emotional support from an aging rock-band road manager (Paul Coufos). (1:30 ★) —Fri. 3 PM (SHO) *Next week: Tues. 1 PM, Wed. 5:25 AM* (SHO)

To Protect and Serve (1992) R: Violence, strong language, sexual situations. The killer of corrupt cops is hunted. C. Thomas Howell, Lezlie Deane. (1:30 ★) —Fri. 8 PM (HBO)

Tobacco Road (1941) NR; John Ford's version of the stage hit about a poor backwoods Georgia family. Jeeter: Charley Grapewin. Bessie: Marjorie Rambeau. Ellie May: Gene Tierney. (1:25 ★★★) —Fri. 6 AM (MAX)

Top Hat (1935) NR; Fred Astaire and Ginger Rogers dance to Irving Berlin in one of their best outings (in which Lucille Ball plays a clerk). (1:45 ★★★★) —Sun. 3 PM (AMC)

Totally Exposed (1991) R: Sexual situations. Tina Bockrath. (1:20) —Fri. 11:35 PM (SHO)

The Toy (1982) PG: Strong language, adult themes. Richard Pryor and Jackie Gleason team up in this tale of an unemployed writer hired to be a kid's plaything. Morehouse: Ned Beatty. (1:45 ★) —Sat. 11 AM, Wed. 4:30 PM (HBO) *Next week: Tues. 6:20 AM, 6 PM* (HBO)

Toys (1992) PG-13: Violence, strong language. Robin Williams as a passed-over heir to a novelty company, who tries to stop his warmongering uncle from manufacturing war toys. (2:00 ★★) —Sat. 9 AM, 5:45 PM, Thurs. 2:30 PM (HBO) *Next week: Wed. 9 AM, 6 PM* (HBO)

The Treasure of the Sierra Madre (1948) NR; Humphrey Bogart and Tim Holt star in this powerful version of B. Traven's novel about greed. Screenwriter-director John Huston won two Oscars. (2:10 ★★★★) —Sun. 10 PM (DIS) *Next week: Tues./Early Wed. 2 AM* (DIS); *Wed. 11:45 AM* (TMC)

True Stories (1986) PG: Adult themes. Talking Head David Byrne makes fun of America. (1:35 ★★) —Mon. 12:45 PM, 9 PM (ENC)

Tune In Tomorrow . . . (1990) PG-13: Adult themes. Part radio-soap satire, part quirky love affair between a 21-year-old news writer (Keanu Reeves) and his twice-divorced former aunt-by-marriage (Barbara Hershey). (1:50 ★★) —Sun. 7:30 AM (MAX)

The Turning Point (1952) NR; William Holden as a journalist crusading against a crime syndicate. Edmond O'Brien, Alexis Smith, Tom Tully. (1:30 ★★★) —Sun. 10:30 AM, Sun./Early Mon. 4:30 AM (AMC) *Next week: Tues. 3:30 PM, Wed. 9:30 AM* (AMC)

Twilight Zone—The Movie (1983) PG: Strong language. Four separate but unequal excursions into the unknown, directed by John Landis, Steven Spielberg, Joe Dante and George Miller. Vic Morrow's death during filming made headlines. John Lithgow's tale is best, a remake of a series episode. Kathleen Quinlan. (1:45 ★★) —Sat. 4:45 PM (MAX) *Next week: Tues. 6:15 PM* (MAX)

Twin Peaks: Fire Walk With Me (1992) R: Violence, sexual situations, strong language. The prequel to David Lynch's surreal TV-soap details events leading up to the murder of Laura Palmer (Sheryl Lee). Ray Wise. (2:15 ★) —Mon./Early Tues. 2:15 AM (SHO)

2001: A Space Odyssey (1968) G; Oscar-winning special effects and a classical score enhance Stanley Kubrick's epic about space travel. Keir Dullea, Gary Lockwood. (2:20 ★★★★) —Mon. 2 PM (MAX)

Under Siege (1992) R: Strong language, violence. A former SEAL (Steven Seagal) serving as a cook on a battleship defends it against terrorists. (1:45 ★★) —Mon. 11:10 PM (MAX) *Next week: Sat. 10 PM, Fri. 9:30 PM* (MAX)

Universal Soldier (1992) R: Violence, strong language. Jean-Claude Van Damme and Dolph Lundgren match muscles as enemies involved in a secret Government project. (1:45 ★★) —Mon. 9 PM (TMC) *Next week: Sun. 11:10 PM* (TMC)

Untamed Heart (1993) PG-13: Sexual situations, violence, strong language. An act of heroism sparks the romance between a lonely Minneapolis waitress

TriStar

Weekend at Bernie's II *Jonathan Silverman, Andrew McCarthy*

(Marisa Tomei) and a shy and sickly busboy (Christian Slater). (1:45 ★★) —Sat. 5:40 PM (TMC)

Up the Down Staircase (1967) NR; excellent version of Bel Kaufman's novel about a dedicated high-school teacher (Sandy Dennis) in New York's slums. Patrick Bedford. (2:10 ★★★) —Tues. 11 PM, Wed. 1 PM, 6:45 PM (ENC)

Used Cars (1980) R: Adult themes, nudity, strong language. Jack Warden plays twin brothers in a farce about feuding Arizona car dealers. Kurt Russell. (2:00 ★★★) —Mon./Early Tues. 12:30 AM (ENC) *Next week: Sun. 11 PM* (ENC)*; Fri./Early Sat. 4:50 AM* (MAX)

The Valachi Papers (1972) PG: Violence. Fact-based melodrama dealing with organized crime in America, from 1929 to the 1960s. Charles Bronson. (2:10 ★★) —Wed. 1:55 PM (SHO); Thurs./Early Fri. 4 AM (ENC) *Next week: Mon. 11:30 AM* (ENC)*; Fri. 3 PM* (SHO)

Viva Maria (French; 1965) NR: Adult themes. Jeanne Moreau and Brigitte Bardot as show girls caught up in a Latin American revolution in 1907. (2:00 ★★★) —Wed. 10 AM (MAX)

Watch It (1993) R: Strong language, sexual situations. Four Chicago buddies escape from the pressures of adulthood by continuing their college pranks. Peter Gallagher, Suzy Amis. (1:45 ★★) —Thurs. 10 PM (MAX) *Next week: Tues./Early Wed. 12:40 AM* (MAX)

Weekend at Bernie's II (1993) PG: Adult themes. Lifeless sequel, which finds the two insurance execs (Jonathan Silverman, Andrew McCarthy) trying to resurrect their deceased boss. (1:30 ★) —Sat. 6:30 PM, Wed. 6:30 PM (MAX) *Next week: Mon. 11:30 AM* (MAX)

We're Talkin' Serious Money (1992) PG-13: Adult themes. Two New York scam artists (Dennis Farina, Leo Rossi) take off for L.A. with mob funds. (1:35 ★★) —Tues. 6 AM (TMC) *Next week: Sat. 4 PM* (TMC)

Westworld (1973) PG: Violence. Clever thriller set in a futuristic amusement center where robots fulfill tourists' every fantasy. Richard Benjamin, James Brolin. (1:30 ★★★) —Thurs. 4:30 PM (MAX)

Where Sleeping Dogs Lie (1991) R: Adult themes. A struggling Hollywood writer (Dylan McDermott) who works as a real-estate salesman moves into an old mansion that he's been engaged to sell. Tom Sizemore. (1:35 ★★) —Fri./Early Sat. 3:05 AM (MAX)

White Hunter, Black Heart (1990) PG: Strong language. Clint Eastwood (who also directed) gives a strong performance in this thinly disguised portrait of director John Huston on location filming "The African Queen." (1:55 ★★★) —Sat. 1:30 PM (HBO) *Next week: Tues. 4 PM* (HBO)

Wild Orchid 2: Two Shades of Blue (1992) R: Strong language, sexual situations. A teen prostitute (Nina Siemaszko) searches for romance. Wendy Hughes. (1:50 ★) —Wed./Early Thurs. 12:50 AM (TMC)

The Wind in the Willows (Made for TV; 1985) NR; animated musical adaptation of the 1908 Kenneth Grahame children's tale about a rich and haughty toad who delights in mischief-making. Voices . . . Toad: Charles Nelson Reilly. Ratty: Roddy McDowall. (1:40 ★★★) —Tues. 7 PM (DIS) *Next week: Sat. 10 AM* (DIS)

Wind (1992) PG-13: Strong language. An American helmsman

(Matthew Modine) and three friends build a boat in hopes of competing for the America's Cup. Jennifer Grey. (2:10 ★★) —Wed. 10:30 AM (HBO) *Next week: Sun. 3:45 PM, Thurs. 5:15 PM* (HBO)

Witchboard 2: The Devil's Doorway (1993) R: Violence, strong language. The new tenant (Ami Dolenz) of a loft apartment makes contact with the spirit of a former occupant, a murdered stripper. (1:40 ★) —Sun. 8 PM, Thurs. 11:45 PM (MAX)

Without Love (1945) NR; Spencer Tracy and Katharine Hepburn as a career-minded couple who try a platonic marriage for business reasons. Lucille Ball. (1:55 ★★★) —Wed. 10 AM (SHO) *Next week: Fri. 11:30 AM* (SHO)

Wives and Lovers (1963) NR; a novelist (Van Johnson) and his wife (Janet Leigh) have marital problems when he spends too much time with his attractive agent (Martha Hyer). (1:50 ★★) —Wed. 3 PM, Wed./Early Thurs. 3:30 AM (AMC)

Working Girl (1988) R: Strong language, sexual situations. Cinderella story with Melanie Griffith as a Manhattan secretary who succeeds in business by really trying. Sigourney Weaver, Harrison Ford. Cyn: Joan Cusack. Mick: Alec Baldwin. (1:55 ★★★) —Tues. 2:50 PM, Tues./Early Wed. 2:35 AM (TMC) *Next week: Thurs./Early Fri. 1:05 AM* (TMC)

The World of Henry Orient (1964) NR; hilarious farce about an amorous concert pianist (Peter Sellers) whose life is complicated by two adoring teenagers. (1:50 ★★★) —Sun. 12 noon (MAX)

Wuthering Heights (1939) NR; Emily Bronte's brooding classic of tragic romance (Laurence Olivier, Merle Oberon) on the Yorkshire moors. (1:50 ★★★★) —Sun. 7 PM (AMC)

Xtro II (1991) R: Violence, strong language. A defense facility is plagued by an alien creature. Jan-Michael Vincent, Paul Koslo. (1:35 ★★) —Mon./Early Tues. 2:35 AM (TMC) *Next week: Wed./Early Thurs. 12:15 AM* (TMC)

Year of the Comet (1992) PG-13: Strong language. A merchant's daughter (Penelope Ann Miller) finds a bottle of rare wine. Tim Daly. Philippe: Louis Jourdan. (1:35 ★★) —Mon. 1:30 PM, Tues. 5:30 AM (SHO) *Next week: Sat. 3:30 PM* (SHO)

Yours, Mine and Ours (1968) NR; Lucille Ball and Henry Fonda in the true story of a widower with 10 children who married a widow with eight. Darrel: Van Johnson. Doctor: Tom Bosley. (1:55 ★★★) —Sat. 10:35 AM, Wed. 2:55 PM, Wed./Early Thurs. 4:25 AM (TMC) *Next week: Fri. 6:35 AM* (TMC)

Zero Tolerance (1994) R: Violence, strong language. A renegade FBI agent (Robert Patrick) swears vengeance on the drug cartel that killed his wife and son. Titus Welliver. (1:30 ★) —Thurs. 9 PM (HBO) *Next week: Wed./Early Thurs. 1 AM* (HBO)

BEST DEAL

Subscribe Today!

Choose the BEST OFFER BELOW!

Name _____ (please print) 17104A7*B6

Address _____

City _____ State _____ Zip _____

CHOOSE ONE:

☐ **52 ISSUES of TV Guide** for 4 monthly installments of $9.99 each.

☐ **30 ISSUES of TV Guide** for 4 monthly installments of $5.99 each.

☐ **Payment enclosed**

☐ **Bill me in 4 installments**

MAIL TO: TV GUIDE
PO Box 400
RADNOR, PA 19088-0400

When term is not indicated shorter term will be served. Your first issue will be mailed within 3-5 weeks.

TV GUIDE

TO PLACE AN ORDER BY PHONE ONLY DIAL **1 800-843-8161**

Horoscope

By Patric Walker

ARIES *(March 21-April 20)*: The danger now is that you could easily say too much, giving others the excuse they need to withhold their approval. Mars in Gemini is sure to boost your enthusiasm, but it would be a mistake to reveal all your feelings at once.

TAURUS *(April 21-May 21)*: The New Moon on the 8th takes place in that area of your solar chart which governs travel and communications. Therefore, even Taurean homebodies will now be eager to venture forth. However, Saturn in Pisces means that if you don't have a good reason to be on the move, the ride could be bumpy.

GEMINI *(May 22-June 21)*: Current aspects signify that it's time to get serious about money matters. In fact, anything to do with finances, earnings, or investments must be handled with extreme care this week, especially around the time of the New Moon on the 8th. Don't be tempted to gamble long-term security for short-term gains.

CANCER *(June 22-July 23)*: For many Cancerians this will be a week of amazing highs and abysmal lows, with very little in between. Therefore, the best advice any astrologer can offer you now is to steer clear of extremes and to stay well away from people or situations that upset your delicate emotional balance or bring out the worst in your nature.

LEO *(July 24-Aug. 23)*: With a powerful New Moon in the most sensitive area of your solar chart, you are not likely to be the life of the party this week. However, even a Leo needs to slow down occasionally, and you just can't afford to waste any more time or energy helping those who refuse to help themselves.

VIRGO *(Aug. 24-Sept. 23)*: With Mars and Mercury crossing the important midheaven angle of your solar chart, you really must be careful what you say—and whom you say it to. Employers and rivals will be on you in a flash if you speak out of turn—even more so if your facts and figures don't add up.

LIBRA *(Sept. 24-Oct. 23)*: A power struggle is developing, and your loyalties may be seriously divided. Unfortunately, you appear to have been backed into a position where you have no choice but to pick one side over the other. So make your decision and stick with it, even if it means disappointing someone you would normally want to please.

SCORPIO *(Oct. 24-Nov. 22)*: This is a week in which, although your thoughts may be miles away, the realities of your everyday situation will keep you tied close to home. Mars in Gemini indicates that a number of far-reaching changes are about to take place that can be made to work in your favor.

SAGITTARIUS *(Nov. 23-Dec. 21)*: It's not in your nature to keep your head down or adopt a low profile, but with Mars and Mercury now so active in your opposite sign of Gemini, partners and loved ones seem to be hogging the spotlight. Your chance will come, but first there are a number of pressing financial or business matters you need to attend to.

CAPRICORN *(Dec. 22-Jan. 20)*: Take your time, refuse to be rushed, and make a point of checking others' credentials—especially if you're being asked to make a cash investment. In fact, the more partners press you for a quick decision, the more reason you have to be suspicious.

AQUARIUS *(Jan. 21-Feb. 19)*: Although Mars, the planet of energy, and Mercury, the planet of the mind, are now perfectly placed in your solar chart, don't make any sudden moves. And don't worry if you have to cancel a social engagement—the wisdom of your decision will soon be apparent.

PISCES *(Feb. 20-March 20)*: Because Saturn in your birth sign is now brilliantly aspected by the Sun in Cancer, you are under no obligation to settle on an offer. In fact, the longer you stand your ground, the more uneasy rivals will become. Besides, nothing of real importance can be decided for weeks yet.

For Your Extended Weekly Horoscope and Birthday Forecast by
PATRIC WALKER
1-900-896-2884
99¢ per minute
Touch-tone phones only. If under 18, please get parental permission.
News America 900, 1211 6th Ave., NY, NY 10036 (212) 852-7700

Television Crossword

across

1 She's Alex on *Sisters* (2 words)
13 *Star Trek* spinoff (3 words)
14 Wings
15 Entry for The Gambler
16 Consumed
17 Fran Drescher role
19 TV set buttons
21 Donkey ancestor
22 Overhead trains
25 Garment on *I, Claudius*
29 Pal of 40 thieves
30 Pop music star
31 Fox cop comedy series (2 words)
35 Evil signs
36 *Perry Mason* creator Gardner
37 Ed or Keenan
38 *The* ___ *Patrol*
39 ___ *Sharkey*
42 Abbreviation of 18-Down
45 Pale
47 Lindstrom or Zadora
50 Throat clearer
53 Youngster
54 Wayans family comedy series (3 words)
57 Burt Reynolds' sitcom (2 words)

down

1 Belonging to costar of 1-Across
2 De-nurses
3 David Susskind oldie: ___ *End*
4 "Schindler's List" main role (init.)
5 Health resort
6 Fleming or Ziering
7 Kind of plasm
8 Sharp
9 World peace organization (init.)
10 Long narrow river inlet
11 A Turner network
12 Last letter
13 *SNL*'s Carvey
18 *The Wonder* ___
20 *Love, American* ___
23 "40 ___ of Trouble" (abbr.)
24 *60 Minutes* regular
26 "The ___ Man and the Sea"
27 Generation problem
28 "Love ___ Death"
29 Clarinetist Goodman
30 Burke of *Designing Women*
31 Robin Hood's weapon
32 Actress Irving
33 Howard of *The White Shadow*
34 A Gershwin
39 TV's cooking expert
40 Tea type
41 Unique individual (slang)
43 Sitarist Shankar
44 Part of the leg
46 Greek portico
47 Soupy Sales threw it
48 Part of a billing (abbr.)
49 Served on *Cheers*
51 Where *Mystery!* is produced (abbr.)
52 Small British cars (abbr.)
55 *Man* ___ *the Family*
56 *TV station (abbr.)*

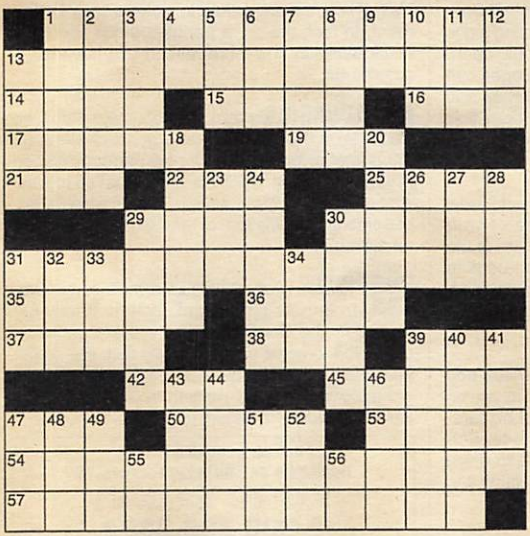

STUMPED???
For answers to any five clues call...
1-900-896-2884
99¢ per minute
Touch-tone phones only. If under 18, please get parental permission.
News America 900,
1211 6th Ave. NY, NY 10036 (212) 852-7700

Answers to puzzle of June 25

H	O	P		S	T	A	R		M	U	S	S
E	L	L		T	A	B	U		A	S	E	A
R	I	A		E	K	E	S		S	E	A	N
B	O	Y	M	E	E	T	S	W	O	R	L	D
		O	M	R	I		I	A	N			
W	I	F	E			M	A	X		A	B	A
E	L	F			L	O	N			M	A	N
E	L	S		H	A	T			A	A	R	E
			H	A	W		C	E	N	T		
F	A	M	I	L	Y	M	A	T	T	E	R	S
A	R	A	L		E	A	C	H		U	A	W
M	A	I	L		R	I	T	E		R	C	A
E	N	D	S		S	A	I	L		S	E	T

The Best of TV Guide Crosswords Available each month wherever magazines are sold

TV GUIDE (ISSN 0039-8543) is published weekly by News America Publications Inc., 100 Matsonford Road, Radnor, PA 19088. Second-class postage paid at Wayne, PA and at additional mailing offices. POSTMASTER: send address changes to TV GUIDE, Box 900, Radnor, PA 19088. Subscription rates: 1 year $45.24, foreign postage extra. Send subscription orders to TV GUIDE, Box 400, Radnor, PA 19088. Send changes of address to Box 900, Radnor, PA. If possible include the mailing label from your latest TV GUIDE. Allow 5 weeks for arrival of first copy and address changes. Send Letters to the Editor and other correspondence to TV GUIDE, Box 500, Radnor PA 19088. Copyright 1994 by News America Publications Inc. All rights reserved. No material in TV GUIDE including program information may be reprinted without permission of the copyright owner. TV GUIDE is a trademark of TV GUIDE Financial, Inc., licensed to News America Publications Inc. Member of Audit Bureau of Circulations.

New Dr. Scholl's Advanced Pain Relief Corn And Callus Cushions. For Pain Relief, The Solution Is Clear.

NEW *CUSHLIN*™ TECHNOLOGY FOR SUPERIOR PAIN RELIEF

New Dr. Scholl's Advanced Pain Relief Corn Cushions and Callus Cushions are made of a breakthrough material we call Cushlin,™ created and refined over years of laboratory research.

Cushlin™ gives you immediate and all-day pain relief, by softly conforming to your corn or callus, while it absorbs painful shoe pressure and friction.

And our new Advanced Pain Relief Corn Removers also include clinically-proven medicated discs that completely remove your corn in five applications or less, with the most effective removal ingredient available.

So buy Dr. Scholl's Advanced Pain Relief Corn and Callus Products with Cushlin.™ And step up to a whole new world of pain relief.

Dr Scholl's®

Make life in your shoes more comfortable.

THERE IS NO SLIMMER WAY TO SMOKE.
Fresh
capri
SUPER SLIMS
CAPRI
9 mg. "tar", 0.7 mg. nicotine av. per cigarette by FTC method. ©1994 B&W T Co.
SURGEON GENERAL'S WARNING: Cigarette Smoke Contains Carbon Monoxide.